



1

PAS



Paul Kuniholm

Public Art Sculptures

Email **pkp3@uw.edu**
 Phone Number **2342060111**
 Address 1 **1901 WESTERN AVENUE**
 Address 2 **UNIT 306**
 City **SEATTLE**
 State **WA**
 Zip **98101-1894**

Title **Paul Kuniholm Public Art**
 Description **A heart shaped sculpture**
 Dimensions **16 x 11 x 2**
 Sale Price **\$300.00**

Is a base included with your sculpture? Yes or no. If yes, what are the dimensions for the sculpture plus the base (width x height x length)?
Yes. Four holes allow mounting.

What is the weight of the sculpture in pounds?
26

Medium of piece? Please note, if mixed media, all materials must be able to withstand Colorado outdoor weather conditions.
Mild steel coated with lacquer

Year created? **2023**

If this piece is a replica or duplicate, please provide the edition, size, serial number, and other locations where this piece is available. Say N/A if not applicable.
n/a

What equipment and supplies are needed to install this piece? Please include any unusual basing and/or anchoring requirements for this piece.
redhead anchors thru base into concrete plinth

How did you hear about the Douglas County Art Encounters program?
["Douglas County Art Encounters Website"]

Please explain how this piece should be maintained throughout the year. What cleaning supplies should be used?
Light plastic fiber brush to remove bird droppings

Date Added **Fri. Jan 12, 2024 06:21 PM (MST)**



2

PAS

Dimitry "Domani" Spiridon

Public Art Sculptures

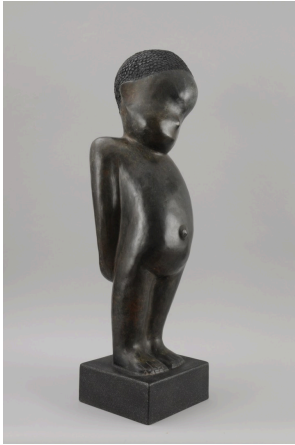

Email **ddomani2021@gmail.com**
 Phone Number **505-570-7758**
 Address **282 County Road B43B**
 City **Ilfeld**
 State **NM**
 Zip **87538**

Title **Billy**
 Description **Boy figure**
 Dimensions **36 x 16 x 16**
 Sale Price **\$15,000.00**
 Is a base included with your sculpture? Yes or no. If yes, what are the dimensions for the sculpture plus the base (width x height x length)?
Yes , 40*16*16
 What is the weight of the sculpture in pounds?
80
 Medium of piece? Please note, if mixed media, all materials must be able to withstand Colorado outdoor weather conditions.
Bronze with steel base
 Year created?
2014
 If this piece is a replica or duplicate, please provide the edition, size, serial number, and other locations where this piece is available. Say N/A if not applicable.
#22 of 25 edition
 What equipment and supplies are needed to install this piece? Please include any unusual basing and/or anchoring requirements for this piece.
Needs to be spot welded or bolted
 How did you hear about the Douglas County Art Encounters program?
["Previous Applicant or Participant"]
 Please explain how this piece should be maintained throughout the year. What cleaning supplies should be used?
If needed: Wash with dish soap, then dry, apply a coat of wax and buff it.
 Date Added **Sun. Jan 14, 2024 08:06 AM (MST)**

Billy
Boy figure
36 x 16 x 16
\$15,000.00
Yes , 40*16*16
80
Bronze with steel base
2014
#22 of 25 edition
Needs to be spot welded or bolted
["Previous Applicant or Participant"]
If needed: Wash with dish soap, then dry, apply a coat of wax and buff it.
Sun. Jan 14, 2024 08:06 AM (MST)



3

PAS



Justin Deister

Public Art Sculptures

Email **justindeister22@gmail.com**
 Phone Number **303-665-7542**
 Address 1 **280 S. Jefferson Ave**
 City **Louisville**
 State **CO**
 Zip **80027**

Title **Bye Bye Butterfly**
 Description **A fantasy bench for two kids in the shape of a butterfly complete with antenna. Kids can sit on two indestructible plastic balls. Inspired by kid wish to see a butterfly up close.**
 Dimensions **36 x 48 x 18**
 Sale Price **\$7,000.00**
 Is a base included with your sculpture? Yes or no. If yes, what are the dimensions for the sculpture plus the base (width x height x length)? **Yes, base included: 24" x 40" flat base plate**
 What is the weight of the sculpture in pounds? **100**
 Medium of piece? Please note, if mixed media, all materials must be able to withstand Colorado outdoor weather conditions. **Metal, hard-plastic balls, epoxy putty, springs**
 Year created? **2020**
 If this piece is a replica or duplicate, please provide the edition, size, serial number, and other locations where this piece is available. Say N/A if not applicable. **N/A**
 What equipment and supplies are needed to install this piece? Please include any unusual basing and/or anchoring requirements for this piece. **Just a couple guys to carry. Install by tac-welds or bolts. Nothing unusual.**
 How did you hear about the Douglas County Art Encounters program? **["Previous Applicant or Participant"]**
 Please explain how this piece should be maintained throughout the year. What cleaning supplies should be used? **Just an occasional rinse would be nice.**
 Date Added **Sun. Jan 14, 2024 11:52 AM (MST)**



6

PAS



Justin Deister

Public Art Sculptures

Email **justindeister22@gmail.com**
 Phone Number **303-665-7542**
 Address 1 **280 S. Jefferson Ave**
 City **Louisville**
 State **CO**
 Zip **80027**

Title **Resilience**
 Description **Inspired by the need to preserve and cherish our natural resource of water. Suggests the water cycle of rainfall, collection into rivers and how they flows thru a rough, dry environment that we need to protect and care for.**
 Dimensions **80 x 18 x 9**
 Sale Price **\$8,000.00**
 Is a base included with your sculpture? Yes or no. If yes, what are the dimensions for the sculpture plus the base (width x height x length)? **Yes, base is an oval, approx 10" x 12"**
 What is the weight of the sculpture in pounds? **180**
 Medium of piece? Please note, if mixed media, all materials must be able to withstand Colorado outdoor weather conditions. **Metal armature, rigid foam covered with layers of stucco, wire, fiberglass**
 Year created? **2019**
 If this piece is a replica or duplicate, please provide the edition, size, serial number, and other locations where this piece is available. Say N/A if not applicable. **N/A**
 What equipment and supplies are needed to install this piece? Please include any unusual basing and/or anchoring requirements for this piece. **3 guys to carry, can be welded or bolted. Nothing unusual.**
 How did you hear about the Douglas County Art Encounters program? **["Previous Applicant or Participant"]**
 Please explain how this piece should be maintained throughout the year. What cleaning supplies should be used? **An occasional rinse would be nice.**
 Date Added **Sun. Jan 14, 2024 12:39 PM (MST)**



7

PAS



Justin Deister

Public Art Sculptures

Email **justindeister22@gmail.com**
 Phone Number **303-665-7542**
 Address 1 **280 S. Jefferson Ave**
 City **Louisville**
 State **CO**
 Zip **80027**

Title **Pssst....I'm Talkin' To You**
 Description **Inspired by childhood wish to talk with animals. This one whispers something...**
 Dimensions **30 x 14 x 12**
 Sale Price **\$8,000.00**
 Is a base included with your sculpture? Yes or no. If yes, what are the dimensions for the sculpture plus the base (width x height x length)? **Yes. same**
 What is the weight of the sculpture in pounds? **180**
 Medium of piece? Please note, if mixed media, all materials must be able to withstand Colorado outdoor weather conditions. **truck suspension spring, metal, rigid foam covered in construction stucco**
 Year created? **2022**
 If this piece is a replica or duplicate, please provide the edition, size, serial number, and other locations where this piece is available. Say N/A if not applicable. **N/A**
 What equipment and supplies are needed to install this piece? Please include any unusual basing and/or anchoring requirements for this piece. **only 2 guys to carry, can be welded or bolted into place**
 How did you hear about the Douglas County Art Encounters program? **["Previous Applicant or Participant"]**
 Please explain how this piece should be maintained throughout the year. What cleaning supplies should be used? **An occasional rinse would be nice.**
 Date Added **Sun. Jan 14, 2024 12:48 PM (MST)**



9

PAS



Elisa Altman

Public Art Sculptures

Email **eluisaa@msn.com**
 Phone Number **201-838-6575**
 Address 1 **108 Park Place**
 City **Bogota**
 State **New Jersey**
 Zip **07603**

Title **Next Generation**
 Description **Next Generation represents a pregnant mother. The enlarged womb is carrying the unborn baby. The mother's next generation.**
 Dimensions **45 x 16 x 21**
 Sale Price **\$15.00**
 Is a base included with your sculpture? Yes or no. If yes, what are the dimensions for the sculpture plus the base (width x height x length)? **The sculpture has a stainless steel plate at the bottom 10"**
 What is the weight of the sculpture in pounds? **55 lbs**
 Medium of piece? Please note, if mixed media, all materials must be able to withstand Colorado outdoor weather conditions. **Bonded aluminum with a stainless steel plate at the bottom.**
 Year created? **2012**
 If this piece is a replica or duplicate, please provide the edition, size, serial number, and other locations where this piece is available. Say N/A if not applicable. **This is the first edition and it has never been enlarged or modified.**
 What equipment and supplies are needed to install this piece? Please include any unusual basing and/or anchoring requirements for this piece. **The stainless steel plate that is attached to the bottom of the sculpture has four holes for the screws. It should be attached to the base that you'll provide.**
 How did you hear about the Douglas County Art Encounters program? **["Previous Applicant or Participant"]**
 Please explain how this piece should be maintained throughout the year. What cleaning supplies should be used? **The bonded aluminum doesn't require special products to clean. It doesn't stain easily but if the sculpture is exposed to substance such as mod, it can be cleaned with cold water and a sponge.**
 Date Added **Tue. Jan 23, 2024 11:52 AM (MST)**



10

PAS



Eluisa Altman Public Art Sculptures

Title Coyotes Howling at the Moon

Description Coyotes Howling at the Moon, 2020 is entirely made of stainless steel welded together. There are two round disks interlocked. Each disk contains the cut out figure of a coyote in the inside and two on top. It contain a plate of the same material at the bottom. The plate has four holes for screws.

Dimensions 35.5 x 26.5 x 26.5

Sale Price \$15.00

Is a base included with your sculpture? Yes or no. If yes, what are the dimensions for the sculpture plus the base (width x height x length)?

no

What is the weight of the sculpture in pounds?

100 lbs.

Medium of piece? Please note, if mixed media, all materials must be able to withstand Colorado outdoor weather conditions.

The entire sculpture is made of stainless steel with a plate at bottom.

Year created?

2020

If this piece is a replica or duplicate, please provide the edition, size, serial number, and other locations where this piece is available. Say N/A if not applicable.

No.

What equipment and supplies are needed to install this piece?

Please include any unusual basing and/or anchoring requirements for this piece.

4 screws to attach the sculpture to the pedestal that you'll provide.

How did you hear about the Douglas County Art Encounters program?

["Previous Applicant or Participant"]

Please explain how this piece should be maintained throughout the year.

Any product that cleans stainless steel.

What cleaning supplies should be used?

Date Added Tue. Jan 23, 2024 12:40 PM (MST)

Email eluisaa@msn.com
Phone Number 201-838-6575
Address 1 108 Park Place
City Bogota
State New Jersey
Zip 07603



11

PAS



Eluisa Altman Public Art Sculptures

Email eluisaa@msn.com
Phone Number 201-838-6575
Address 1 108 Park Place
City Bogota
State New Jersey
Zip 07603

Title Mother and Child
Description Mother and Child. This sculpture represents the modern family. The child is sliding away from the mother who stretches her arms to hold on to her.
Dimensions 3 x 1.5 x 3
Sale Price \$15.00
Is a base included with your sculpture? No
What is the weight of the sculpture in pounds? 85 lbs.
Medium of piece? Bonded bronze with a stainless steel plate at the bottom.
Year created? 2003
Edition #4. edition 2 in resin, was sold to Blue Springs, MO and edition 3 in bronze, was sold to the City of Suwanee, GA. Both sculptures won the people's choice award.
The plate at the bottom has 4 holes for screws to attach to the pedestal that you'll provide.
A sponge with clear water.
Date Added Tue. Jan 23, 2024 12:55 PM (MST)



12

PAS



Eluisa Altman Public Art Sculptures

<p>Email eluisaa@msn.com</p> <p>Phone Number 201-838-6575</p> <p>Address 1 108 Park Place</p> <p>City Bogota</p> <p>State New Jersey</p> <p>Zip 07603</p>	<p>Title World of Birds</p> <p>Description The sculptures represents birds in our world. This sculpture is composed of two stainless steel disks interlocking each other. Each disk contains the cutout of two birds on the inside and two on top. On each side it contains 2 sets of birds of different species. Altogether it contains the cutout of 20 birds. There is a stainless steel plate on the bottom with four holes for screws. The entire sculpture is welded together in one piece. I must stress here that since I leave in New Jersey, I will not be present for the delivery/installing and uninstalling of any of my sculpture.</p> <p>Dimensions 35 x 17 x 21</p> <p>Sale Price \$10,000.00</p> <p>Is a base included with your sculpture? Yes or no. If yes, what are the dimensions for the sculpture plus the base (width x height x length)? The sculpture has a stainless steel plate at the bottom 12"</p> <p>What is the weight of the sculpture in pounds? 35 lbs</p> <p>Medium of piece? Please note, if mixed media, all materials must be able to withstand Colorado outdoor weather conditions. Stainless steel</p> <p>Year created? 2018</p> <p>If this piece is a replica or duplicate, please provide the edition, size, serial number, and other locations where this piece is available. NO</p> <p>Say N/A if not applicable.</p> <p>What equipment and supplies are needed to install this piece? Please include any unusual basing and/or anchoring requirements for this piece. It requires 4 screws to attach the sculpture to the pedestal that you'll provide.</p> <p>How did you hear about the Douglas County Art Encounters program? Please explain how this piece should be maintained throughout the year. What cleaning supplies should be used? Any product that cleans stainless steel with a sponge or coth.</p> <p>Date Added Tue. Jan 23, 2024 01:40 PM (MST)</p>
---	--



13

PAS



Jason Millward

Public Art Sculptures

Email | **jpillardsculpture@yahoo.com**
 Phone Number | **801-850-3190**
 Address 1 | **33 west 200 north**
 City | **American Fork**
 State | **Utah**
 Zip | **84003**

Title | **Serenity**
 Description | **"Serenity" is an abstract form, carved in white marble. It is a garden piece with the intention to evoke a sense of calm and state of meditation.**
 Dimensions | **28.5 x 13 x 11**
 Sale Price | **\$5,000.00**
 Is a base included with your sculpture? Yes or no. If yes, what are the dimensions for the sculpture plus the base (width x height x length)? | **Yes, a black granite base with a steel plate for attaching.**
 What is the weight of the sculpture in pounds? | **85 lbs(estimate)**
 Medium of piece? Please note, if mixed media, all materials must be able to withstand Colorado outdoor weather conditions. | **Yule Marble from Colorado.**
 Year created? | **2017**
 If this piece is a replica or duplicate, please provide the edition, size, serial number, and other locations where this piece is available. Say N/A if not applicable. | **This piece is one of a kind.**
 What equipment and supplies are needed to install this piece? Please include any unusual basing and/or anchoring requirements for this piece. | **I am able to carry this piece so there should be no heavy equipment needed.**
 How did you hear about the Douglas County Art Encounters program? | **["Previous Applicant or Participant"]**
 Please explain how this piece should be maintained throughout the year. What cleaning supplies should be used? | **This piece will be sealed with wax and there should be no upkeep required. Any cleaning will be done when I retrieve it and bring it back to my studio.**
 Date Added | **Fri. Jan 26, 2024 01:58 PM (MST)**



14

PAS



Jose Trejo Maya

Public Art Sculptures

Email | jdtrejomaya@gmail.com
 Company | **Independent Artist**
 Phone Number | **6263677756**
 Address 1 | **3834 Monterey Ave Apt 110**
 Address 2 | **Apt. 110 Baldwin Park CA 91706**
 City | **Baldwin Park**
 State | **CA**
 Zip | **91706**
 Country | **United States**

Title | **Transparencies in Time:**
I have been exhibited in different venues with a work that's titled: Transparencies in Time: Cuahpohualli embedded in ethnopoetic language poetry. I seek to expand this work into a comprehensive exhibit in a gallery and/or installation in 3D public art sculptures (i.e., three simultaneous monumental works that expand into multiple levels of perception and/or dimensions). In this the sculptures came from dreams, it's a refraction of our ancestors so you see a mirror in yourself.

Description |

Dimensions | **3 x 3 x 3**
 Sale Price | **\$13,000.00**

Is a base included with your sculpture? Yes or no. If yes, what are the dimensions for the sculpture plus the base (width x height x length)? | **no**

What is the weight of the sculpture in pounds? | **70**

Medium of piece? Please note, if mixed media, all materials must be able to withstand Colorado outdoor weather conditions. | **In synthesis these can be sculptures [i.e., outdoor public art] and/or br**

Year created? | **2023**

If this piece is a replica or duplicate, please provide the edition, size, serial number, and other locations where this piece is available. Say N/A if not applicable. | **n/a**

What equipment and supplies are needed to install this piece? Please include any unusual basing and/or anchoring requirements for this piece. | **Man power for installation and logistics.**

How did you hear about the Douglas County Art Encounters program? | **["Douglas County Art Encounters Website"]**

Please explain how this piece should be maintained throughout the year. What cleaning supplies should be used? | **Minimal to no maintenances schedules in 3 year plan.**

Date Added | **Mon. Feb 12, 2024 11:33 AM (MST)**



17

PAS

Bill Bunting

Public Art Sculptures



Title **End of an Age**

As we see the old time cowboy lifestyle slowly coming to an end we can relate this to the reign of the Native Americans and the buffalo. Whether or not you can connect to the cowboy, Indian or buffalo we all have chapters in our book of our lives that come to an end. The moccasins, bow and quiver signify the end of the Native Americans rule and reign. The buffalo skull indicates the end of the rule of the monarch of the prairie. Now the cowboy takes off his boots and hangs his spurs on the fence post beside them. Time marches on and we all have things in our lives we have to hang up and move on. The original poem mounted at the base of the sculpture reflects how hard change is for most of us.

 I'll ride free no more forever
 I heard the old cowboy say
 Like those who have gone before me
 I'll hang up my spurs today
 'Cause times they are a changin'
 They're fencing off the range
 And I reckon I'm too old
 Or maybe too stubborn to change
 The longhorns replaced by the Hereford
 The old chuck wagon parked for good
 Settin' lonely out there on the prairie
 Just weathered and rotten old wood
 Like the Indian and the buffalo
 Forever no more will they roam
 These mountains and prairies and badlands
 That once they called their home
 And I reckon it's easy to see
 That we've come to the end of an age
 This chapter in life's book is over
 But it's sure hard to turn the next page
 (c) Bill "Three Feathers" Bunting

Description

Dimensions **6 x 2 x 2**

Sale Price **\$8,000.00**

Is a base included with your sculpture? Yes or no. If yes, what are the dimensions for the sculpture plus the base (width x height x length)?

Yes 2' x 2'

What is the weight of the sculpture in pounds?

175lbs

Medium of piece? Please note, if mixed media, all materials must be able to withstand Colorado outdoor weather conditions.

Metal

Year created?

2011

If this piece is a replica or duplicate, please provide the edition, size, serial number, and other locations where this piece is available.

NA

Say N/A if not applicable.

What equipment and supplies are needed to install this piece? Please include any unusual basing and/or anchoring requirements for this piece.

Anchor with bolts or weld.

How did you hear about the Douglas County Art Encounters program?

["Previous Applicant or Participant"]

Please explain how this piece should be maintained throughout the year. What cleaning supplies should be used?

Requires no maintenance

Date Added **Mon. Feb 26, 2024 02:40 PM (MST)**

Email **billthreefeathers@gmail.com**

Phone Number **7195290729**

Address 1 **919 Main Street**

City **Springfield**

State **Colorado**

Zip **81073**



18

PAS

Woodpeckers

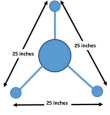

James Cable

Public Art Sculptures

Email **jkable@outlook.com**
 Phone Number **303-619-4626**
 Address 1 **1847 Broadway**
 City **Grand Junction**
 State **Colorado**
 Zip **81507**

Title **Wood Peckers**
 Description **Repurposed found objects turned into birds**
 Dimensions **75 x 36 x 24**
 Sale Price **\$1,500.00**

Is a base included with your sculpture? **25" X 25" X 25"**
 Yes or no. If yes, what are the dimensions for the sculpture plus the base (width x height x length)?

What is the weight of the sculpture in pounds? **20 pounds**

Medium of piece? **Metal, will handle all Colorado weather**
 Please note, if mixed media, all materials must be able to withstand Colorado outdoor weather conditions.

Year created? **2023**

If this piece is a replica or duplicate, please provide the edition, size, serial number, and other locations where this piece is available. **One of a kind**
 Say N/A if not applicable.

What equipment and supplies are needed to install this piece? Please include any unusual basing and/or anchoring requirements for this piece. **None**

How did you hear about the Douglas County Art Encounters program? **["Douglas County Art Encounters Website"]**

Please explain how this piece should be maintained throughout the year. **No maintenance required**
 What cleaning supplies should be used?

Date Added **Tue. Feb 27, 2024 11:12 AM (MST)**



19

PAS

Awe....Some Base

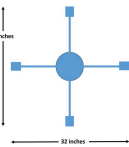

James Cable

Public Art Sculptures

Email **jkable@outlook.com**
 Phone Number **303-619-4626**
 Address 1 **1847 Broadway**
 City **Grand Junction**
 State **Colorado**
 Zip **81507**

Title **Awe...Some**
 Description **Awe...Some is a human figure celebrating life from repurposed metal.**
 Dimensions **78 x 24 x 41**
 Sale Price **\$3,500.00**

Is a base included with your sculpture? **32" X 32"**
 Yes or no. If yes, what are the dimensions for the sculpture plus the base (width x height x length)?

What is the weight of the sculpture in pounds? **40 pounds**

Medium of piece? **Repurposed powder coated metal**
 Please note, if mixed media, all materials must be able to withstand Colorado outdoor weather conditions.

Year created? **2023**

If this piece is a replica or duplicate, please provide the edition, size, serial number, and other locations where this piece is available. **One of a kind**
 Say N/A if not applicable.

What equipment and supplies are needed to install this piece? Please include any unusual basing and/or anchoring requirements for this piece. **None**

How did you hear about the Douglas County Art Encounters program? **["Douglas County Art Encounters Website"]**

Please explain how this piece should be maintained throughout the year. **No maintenance required**
 What cleaning supplies should be used?

Date Added **Tue. Feb 27, 2024 11:17 AM (MST)**



20

PAS

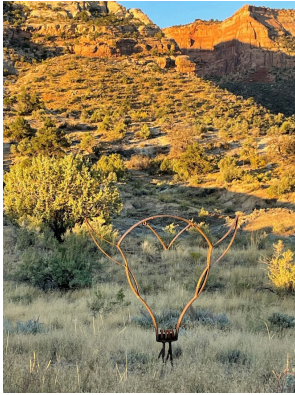

James Cable

Public Art Sculptures

Email **jkcable@outlook.com**
 Phone Number **303-619-4626**
 Address 1 **1847 Broadway**
 City **Grand Junction**
 State **Colorado**
 Zip **81507**

Title **Sitting Bull**
 Description **Buffalo head from repurposed metal**
 Dimensions **48 x 48 x 2**
 Sale Price **\$3,000.00**

Is a base included with your sculpture?
 Yes or no. If yes, what are the dimensions for the sculpture plus the base (width x height x length)? **24" X 48"**

What is the weight of the sculpture in pounds? **40 pounds**

Medium of piece?
 Please note, if mixed media, all materials must be able to withstand Colorado outdoor weather conditions. **Repurposed metal**

Year created? **2021**

If this piece is a replica or duplicate, please provide the edition, size, serial number, and other locations where this piece is available. **one of a kind**

Say N/A if not applicable.

What equipment and supplies are needed to install this piece? Please include any unusual basing and/or anchoring requirements for this piece. **None**

How did you hear about the Douglas County Art Encounters program?
["Douglas County Art Encounters Website"]

Please explain how this piece should be maintained throughout the year.
 What cleaning supplies should be used?
No maintenance required

Date Added **Tue. Feb 27, 2024 11:20 AM (MST)**



21

PAS

Cam the Ram

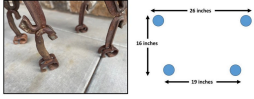

James Cable

Public Art Sculptures

Email **jkcable@outlook.com**
 Phone Number **303-619-4626**
 Address 1 **1847 Broadway**
 City **Grand Junction**
 State **Colorado**
 Zip **81507**

Title **Cam the Ram**
 Description **Repurposed metal**
 Dimensions **48 x 18 x 46**
 Sale Price **\$3,000.00**

Is a base included with your sculpture? Yes or no. If yes, what are the dimensions for the sculpture plus the base (width x height x length)?
Yes, see picture

What is the weight of the sculpture in pounds?
75 pounds

Medium of piece? Please note, if mixed media, all materials must be able to withstand Colorado outdoor weather conditions.
Repurposed metal

Year created? **2018**

If this piece is a replica or duplicate, please provide the edition, size, serial number, and other locations where this piece is available. Say N/A if not applicable.
One of a kind

What equipment and supplies are needed to install this piece? Please include any unusual basing and/or anchoring requirements for this piece.
None

How did you hear about the Douglas County Art Encounters program?
["Douglas County Art Encounters Website"]

Please explain how this piece should be maintained throughout the year. What cleaning supplies should be used?
No maintenance required

Date Added **Tue. Feb 27, 2024 11:23 AM (MST)**



22

PAS



James Cable

Public Art Sculptures

Email **jkcable@outlook.com**
 Phone Number **303-619-4626**
 Address 1 **1847 Broadway**
 City **Grand Junction**
 State **Colorado**
 Zip **81507**

Title **Jose the Blue Jay**
 Description **Bird made from repurposed metal**
 Dimensions **16 x 10 x 14**
 Sale Price **\$750.00**

Is a base included with your sculpture? Yes or no. If yes, what are the dimensions for the sculpture plus the base (width x height x length)?
Yes, 6"X8"

What is the weight of the sculpture in pounds?
5 pounds

Medium of piece? Please note, if mixed media, all materials must be able to withstand Colorado outdoor weather conditions.
Repurposed metal

Year created? **2018**

If this piece is a replica or duplicate, please provide the edition, size, serial number, and other locations where this piece is available. Say N/A if not applicable.
One of a kind

What equipment and supplies are needed to install this piece? Please include any unusual basing and/or anchoring requirements for this piece.
None

How did you hear about the Douglas County Art Encounters program?
["Douglas County Art Encounters Website"]

Please explain how this piece should be maintained throughout the year. What cleaning supplies should be used?
No maintenance required

Date Added **Tue. Feb 27, 2024 11:26 AM (MST)**



24

PAS



Mel Whitcomb

Public Art Sculptures

Email **merelees@yahoo.com**
 Phone Number **3035151934**
 Address **1 6627 s gallup**
 City **littleton**
 State **Colorado**
 Zip **80120**

Title **Glyphord**
 Description **This piece is made of Colorado Yule Marble and has been in public art programs in Westminster, Manitou Springs, and Palisade Colorado.**
 Dimensions **54 x 22 x 22**
 Sale Price **\$12,000.00**
 Is a base included with your sculpture? Yes or no. If yes, what are the dimensions for the sculpture plus the base (width x height x length)? **no, it just has a steel plate under it for bolting/welding**
 What is the weight of the sculpture in pounds? **1400**
 Medium of piece? Please note, if mixed media, all materials must be able to withstand Colorado outdoor weather conditions. **Marble with steel base**
 Year created? **2019**
 If this piece is a replica or duplicate, please provide the edition, size, serial number, and other locations where this piece is available. Say N/A if not applicable. **no**
 What equipment and supplies are needed to install this piece? Please include any unusual basing and/or anchoring requirements for this piece. **skidsteer**
 How did you hear about the Douglas County Art Encounters program? **["Previous Applicant or Participant"]**
 Please explain how this piece should be maintained throughout the year. What cleaning supplies should be used? **Usually they just rinse the dog pee off once in a while. I live in the area and check on it to sand down anything to keep it clean**
 Date Added **Wed. Feb 28, 2024 02:00 PM (MST)**



25

PAS



Mei Whitcomb

Public Art Sculptures

Email **merelees@yahoo.com**
 Phone Number **3035151934**
 Address 1 **6627 s gallup**
 City **littleton**
 State **Colorado**
 Zip **80120**

Title **Desert Dancers**
 Description **This piece is made of Colorado Yule Marble last summer, and feature two creatures dancing back-to-back with arms and earrings swaying!**
 Dimensions **38 x 18 x 18**
 Sale Price **\$7,000.00**
 Is a base included with your sculpture?
 Yes or no. If yes, what are the dimensions for the sculpture plus the base (width x height x length)? **steel plate for bolting or welding**
 What is the weight of the sculpture in pounds? **800**
 Medium of piece? Please note, if mixed media, all materials must be able to withstand Colorado outdoor weather conditions. **Marble with steel plate**
 Year created? **2023**
 If this piece is a replica or duplicate, please provide the edition, size, serial number, and other locations where this piece is available. Say N/A if not applicable. **na**
 What equipment and supplies are needed to install this piece? Please include any unusual basing and/or anchoring requirements for this piece. **skidsteer**
 How did you hear about the Douglas County Art Encounters program? **["Previous Applicant or Participant"]**
 Please explain how this piece should be maintained throughout the year. What cleaning supplies should be used? **just rinsing off dog pee. I live in the area and check to see if it needs sanding to keep clean,**
 Date Added **Wed. Feb 28, 2024 02:11 PM (MST)**



26

PAS

Terry Malesky

Public Art Sculptures



Email **terrymalesky@gmail.com**
 Phone Number **417-224-7587**
 Address 1 **1150 Jarrett Branch Rd**
 City **Stafford**
 State **MO**
 Zip **65757**

Title **The Rolling Stones**
Description **This sculpture was a spontaneous creation. The idea simply ?
 "just came to me", was Joe's quote. Joe likes to use natural objects in our sculptures when possible. We both are inspired by creation and nature. Using left over materials and repurposed steel/items is also another favorite of ours.
 The idea of "caging" the stones in rebar and forming a design was a challenge that Joe wanted to figure out. Being challenged with use of materials, balance and capturing an esthetic artistic piece is what he enjoys doing.
 Once the sculpture was created, it was clear to me that it would be called The Rolling Stones. When I look at the sculpture, I see a very powerful wave in the ocean gathering up the stones and pushing them into a cresting wave. Of course the rocks are no longer rolling as they are now "caged". That's where ones imagination comes into play!
**
Dimensions **8 x 4 x 2**
Sale Price **\$5,500.00**
Is a base included with your sculpture? Yes or no. If yes, what are the dimensions for the sculpture plus the base (width x height x length)? **Yes a base is included and is 2'x2'**
What is the weight of the sculpture in pounds? **400 LBS**
Medium of piece? Please note, if mixed media, all materials must be able to withstand Colorado outdoor weather conditions. **STEEL AND ROCKS**
Year created? **2024**
If this piece is a replica or duplicate, please provide the edition, size, serial number, and other locations where this piece is available. Say N/A if not applicable. **There is a smaller version of this piece located in Columbia MO in a private collectors back yard.**
What equipment and supplies are needed to install this piece? Please include any unusual basing and/or anchoring requirements for this piece. **This piece can be installed with manpower (3-4 men)
 The base will be anchored to the pad with 4-1/2 inch anchor bolts**
How did you hear about the Douglas County Art Encounters program? **["Previous Applicant or Participant"]**
Please explain how this piece should be maintained throughout the year. What cleaning supplies should be used? **No maintenance will be required for this sculpture.**
Date Added **Thu. Feb 29, 2024 10:07 AM (MST)**



27

PAS



Terry Malesky

Public Art Sculptures

Email terrymalesky@gmail.com
Phone Number 417-224-7587
Address 1 1150 Jarrett Branch Rd
City Strafford
State MO
Zip 65757

Title JACOB'S LADDER
Description Jacob's ladder was created with scrap that was found in our local scrapyard. Most of the sculptures that we create are from materials that have been discarded and considered of no use. The enclosed spiral "ladder" is painted a bright safety red. This sculpture is so interesting to observe from many different angles, especially when you look through the "ladder" from the bottom of the sculpture toward the sky. The contrasting gray base color helps to make the focus be on the red spiral. The biblical story of Jacob and the dream he had of the ladder ascending to heaven was inspiration for the naming of this sculpture.
Dimensions 14 x 8 x 2
Sale Price \$5,500.00
Is a base included with your sculpture? Yes
What are the dimensions for the sculpture plus the base (width x height x length)? 2' x 2'
What is the weight of the sculpture in pounds? 600 lbs
Medium of piece? STEEL, PAINTED
Year created? 2018
If this piece is a replica or duplicate, please provide the edition, size, serial number, and other locations where this piece is available. N/A
What equipment and supplies are needed to install this piece? Because of the height/balance and weight of this sculpture, a crane is required. 4 - 1/2 inch concrete anchor bolts.
How did you hear about the Douglas County Art Encounters program? ["Previous Applicant or Participant"]
Please explain how this piece should be maintained throughout the year. What cleaning supplies should be used? This painted piece should not require and maintenance for the year.
Date Added Thu. Feb 29, 2024 10:21 AM (MST)



28

PAS

Terry Malesky

Public Art Sculptures



Email **terrymalesky@gmail.com**
 Phone Number **417-224-7587**
 Address **1150 Jarrett Branch Rd**
 City **Strafford**
 State **MO**
 Zip **65757**

Title QUONDAM
Description The word quondam, Latin meaning "at one time" or "formerly". This sculpture has been given this name because it was one of our former sculptures that was created in 2014 and has been re-built, re-designed and painted with very "retro" colors. At New Adventure Sculptures, we continue to try to use/repurpose materials that might otherwise be discarded. This includes re-using or updating some of our former sculptures to hopefully breathe new life into them.
 You will notice that there are three different shades of red used on the sculpture. Again, the color selection had a purpose, by displaying how well three very different shades of red compliment each other. The contrast of the gray concrete ring and the colorful base creates an appealing visual effect.

Dimensions 6 x 3 x 2
Sale Price \$6,000.00
 Is a base included with your sculpture? Yes or no. If yes, what are the dimensions for the sculpture plus the base (width x height x length)? **Yes, a 2'x2' base is included.**
 What is the weight of the sculpture in pounds? **400 LBS**
 Medium of piece? Please note, if mixed media, all materials must be able to withstand Colorado outdoor weather conditions. **STEEL/CONCRETE**
 Year created? **2022**
 If this piece is a replica or duplicate, please provide the edition, size, serial number, and other locations where this piece is available. Say N/A if not applicable. **N/A**
 What equipment and supplies are needed to install this piece? Please include any unusual basing and/or anchoring requirements for this piece. **Manpower (2-3 men)
 4-1/2 inch concrete anchor bolts**
 How did you hear about the Douglas County Art Encounters program? **["Previous Applicant or Participant"]**
 Please explain how this piece should be maintained throughout the year. What cleaning supplies should be used? **This sculpture should not require any maintenance for the year.**
 Date Added **Thu. Feb 29, 2024 10:30 AM (MST)**



29

PAS



Terry Malesky

Public Art Sculptures

Email | **terrymalesky@gmail.com**
 Phone Number | **417-224-7587**
 Address 1 | **1150 Jarrett Branch Rd**
 City | **Strafford**
 State | **MO**
 Zip | **65757**

Title | **GRAVITY IN MOTION**

Description | **Gravity is at work constantly pulling the concrete ball downward but it is wedged in place, never to move. The red-orange painted steel is a great contrast to the concrete ball. This sculpture reminds us of a meatball being held by chopsticks!**

Dimensions | **7 x 2 x 2**

Sale Price | **\$5,500.00**

Is a base included with your sculpture? Yes or no. If yes, what are the dimensions for the sculpture plus the base (width x height x length)? | **Yes, the base is 2'x2'.**

What is the weight of the sculpture in pounds? | **300 lbs**

Medium of piece? Please note, if mixed media, all materials must be able to withstand Colorado outdoor weather conditions. | **STEEL/CONCRETE**

Year created? | **2018**

If this piece is a replica or duplicate, please provide the edition, size, serial number, and other locations where this piece is available. Say N/A if not applicable. | **N/A**

What equipment and supplies are needed to install this piece? Please include any unusual basing and/or anchoring requirements for this piece. | **Manpower (2-3 men) 4 - 1/2 inch concrete anchor bolts**

How did you hear about the Douglas County Art Encounters program? | **["Previous Applicant or Participant"]**

Please explain how this piece should be maintained throughout the year. What cleaning supplies should be used? | **No maintenance for the one year.**

Date Added | **Thu. Feb 29, 2024 10:50 AM (MST)**



30

PAS



Reven Marie Swanson

Public Art Sculptures

	<p>Email artist@chinacatsunflower.net</p> <p>Phone Number 3035038048</p> <p>Address 1 2616 Eudora Street</p> <p>City Denver</p> <p>State CO</p> <p>Zip 80207</p>	<p>Title Dancing Moon Rollers</p> <p>Description This is an installation of three separate pieces that are combined to make a single sculpture. With each installation they are arranged to suit the site. The smallest footprint is 4' x 4' square pad. The sculptures are made of 1/4" mild steel plate and powder coated. The intent of the sculpture is to open the "window" for viewers to define their own interpretation and create their own story from the collections of many framed windows. The sculpture's windows interact with the landscape. By looking at the landscape, the installation is as diversified as the communities it visits. Ms. Swanson's artwork is about change, movement, balance and growth. She seeks to integrate her observations of modern-day culture alongside the Natural World. It is an exploration of "implied kinetics" using a static object to create an active interpretation and visual experience.</p> <p>Dimensions 6 x 10 x 10</p> <p>Sale Price \$18,000.00</p> <p>Is a base included with your sculpture? Yes or no. If yes, what are the dimensions for the sculpture plus the base (width x height x length)? The sculptures may be bolted or welded.</p> <p>What is the weight of the sculpture in pounds? 150 lbs. each</p> <p>Medium of piece? Please note, if mixed media, all materials must be able to withstand Colorado outdoor weather conditions. 1/4"-thick mild steel plate and finished in powder coat.</p> <p>Year created? 2009</p> <p>If this piece is a replica or duplicate, please provide the edition, size, serial number, and other locations where this piece is available. Say N/A if not applicable. This sculpture is one-of-a-kind. It has a fresh powder coat applied in 2023.</p> <p>What equipment and supplies are needed to install this piece? Please include any unusual basing and/or anchoring requirements for this piece. The sculpture may be bolted or welded to secure. There are mounting tabs on each piece. To install, 2-3 able-bodied persons may unload from my truck and placed at the site.</p> <p>How did you hear about the Douglas County Art Encounters program? ["Douglas County Art Encounters Website"]</p> <p>Please explain how this piece should be maintained throughout the year. What cleaning supplies should be used? The sculpture should not require any maintenance during the exhibition period. If there is a large amount of pollution residue or bird droppings, the artist appreciates they get washed with mild soap and water.</p> <p>Date Added Thu. Feb 29, 2024 12:55 PM (MST)</p>	
--	--	---	--



31

PAS



Reven Marie Swanson

Public Art Sculptures

Email **artist@chinacatsunflower.net**
Phone Number **3035038048**
Address 1 **2616 Eudora Street**
City **Denver**
State **CO**
Zip **80207**

Title **Matriarchal Mooncreature II**

Description **Reaching across the sky, this flying creature balances the heavens. This figure is part of a building series, the "Moon Creature Series." The sculpture is a celebration of natural harmony. Made of modern-day materials and methods, the artwork is about change, balance and growth for a contemporary woman. The figure rotates on a center support pole with kinetic energy. The sculpture is fabricated from mild steel, enamel, screen and sealed bearings.**

Dimensions **15 x 7.5 x 7.5**

Sale Price **\$12,000.00**

Is a base included with your sculpture? Yes or no. If yes, what are the dimensions for the sculpture plus the base (width x height x length)? **Yes. The support pole has a 30"-square base**

What is the weight of the sculpture in pounds? **Figure: 60lbs. Pole: 150lbs.**

Medium of piece? Please note, if mixed media, all materials must be able to withstand Colorado outdoor weather conditions. **Mild steel, enamel, bearings**

Year created? **2022**

If this piece is a replica or duplicate, please provide the edition, size, serial number, and other locations where this piece is available. Say N/A if not applicable.

What equipment and supplies are needed to install this piece? Please include any unusual basing and/or anchoring requirements for this piece. **The sculpture requires the assistance of 2-3 able-bodied persons if it is to be installed at ground level to 24" above ground on a pedestal. If the pedestal is taller, we would need to assess the use of lifting equipment.**

How did you hear about the Douglas County Art Encounters program? **["Douglas County Art Encounters Website"]**

Please explain how this piece should be maintained throughout the year. What cleaning supplies should be used? **The sculpture will not require maintenance during the exhibition period. If the appearance there is excessive pollution residue or bird droppings, please wash with mild soap and water.**

Date Added **Thu. Feb 29, 2024 01:12 PM (MST)**



32

PAS



Charlotte Zink

Public Art Sculptures

Email **zinkmetalart@msn.com**
 Phone **970.532.4597 cell**
 Number **970.310.8277**
 Address 1 **POB 33**
 Address 2 **739 Mountain Ave**
 City **Berthoud**
 State **CO**
 Zip **80513**

Title **Parts**

Description **Rising up through the center, our figure has a collection of detailed colorful forms, shapes, suggestions, parts of a life, chapters in her story, each one varied and unique. Sheltered and surrounded by her strong, simple steel silhouette, this figure has tales to tell and wisdom to share, if we are willing to take a moment listen and daydream.**

Dimensions **80 x 36 x 30**

Sale Price **\$10,000.00**

Is a base included with your sculpture?
 Yes or no. If yes, what are the dimensions for the sculpture plus the base (width x height x length)?
Circular steel base plate 30" diameter

What is the weight of the sculpture in pounds?
125

Medium of piece?
 Please note, if mixed media, all materials must be able to withstand Colorado outdoor weather conditions.
Steel and Quarry Clay, an outdoor, vitrified clay body.

Year created? **2014**

If this piece is a replica or duplicate, please provide the edition, size, serial number, and other locations where this piece is available.
NA

What equipment and supplies are needed to install this piece? Please include any unusual basing and/or anchoring requirements for this piece.
**
 Two strong backs can carry. We will provide the hammer drill and necessary hardware to bolt. If tack weld is preferred, a portable welder will be required.

**

How did you hear about the Douglas County Art Encounters program?
["Douglas County Art Encounters Website"]

Please explain how this piece should be maintained throughout the year. What cleaning supplies should be used?
No maintenance required, bird droppings and dust can be removed with gentle water rinse.

Date Added **Fri. Mar 1, 2024 12:29 PM (MST)**



33

PAS



Charlotte Zink

Public Art Sculptures

Email **zinkmetalart@msn.com**
 Phone Number **970.532.4597 cell**
970.310.8277
 Address 1 **POB 33**
 Address 2 **739 Mountain Ave**
 City **Berthoud**
 State **CO**
 Zip **80513**

Title **Perpetual Springtime**
 Description **This bright garden tower with its light sprinkling of coneflowers will happily bring a splash of beauty to your neighborhood park or busy street corner. Sun loving, always in bloom, no watering required.**
 Dimensions **84 x 21 x 7**
 Sale Price **\$9,000.00**
 Is a base included with your sculpture? Yes or no. If yes, what are the dimensions for the sculpture plus the base (width x height x length)?
Base plate of steel measures 7 x 21"
 What is the weight of the sculpture in pounds?
75
 Medium of piece? Please note, if mixed media, all materials must be able to withstand Colorado outdoor weather conditions.
Steel and Brushed Aluminum
 Year created? **2024**
 If this piece is a replica or duplicate, please provide the edition, size, serial number, and other locations where this piece is available.
NA
 Say N/A if not applicable.
 What equipment and supplies are needed to install this piece? Please include any unusual basing and/or anchoring requirements for this piece.
Two strong backs can carry. Hammer drill and necessary hardware to bolt. If tack weld is preferred, a portable welder will be required.
 How did you hear about the Douglas County Art Encounters program?
["Douglas County Art Encounters Website"]
 Please explain how this piece should be maintained throughout the year. What cleaning supplies should be used?
No maintenance required, bird droppings and dust can be removed with gentle water rinse.
 Date Added **Fri. Mar 1, 2024 12:39 PM (MST)**



34

PAS



Megan Vaughn

Public Art Sculptures

Email **meganvaughn2020@gmail.com**

Phone Number **(276)-224-8727**

Address 1 **103 Blue Ridge Lane**

City **Ridgeway**

State **VA**

Zip **24148**

Title "The Last Sea Turtle"

Description "The Last Sea Turtle" is an upcycled piece made entirely of repurposed plastic bottle caps and galvanized wire. I set out to make a statement piece but wanted to use materials that would otherwise be sent to the landfill. Plastic pollution is an extensive issue facing the world today. Using 1,000+ plastic bottle caps, I was able to craft an animal often affected by plastic pollution, the sea turtle. The title stems from the fact that if humans do not change our behavior to coincide with the natural world, the "last" sea turtle will be one made of plastic. Sea turtles often mistake plastic bags for food as they look like jellyfish, a common food source for the animal. In one of the submission photos, a train of plastic bags can be added to trail out of the mouth of the sculpture, as a reference to this unfortunate fact. The question could be asked, "Why should Colorado, a central state, care about plastic pollution in the ocean?" Plastic pollution is everywhere, not just the ocean. The oceans are a food source for over one-third of the world's population and supply much of the oxygen we breathe. Therefore, the ocean is a source of livelihood for humans everywhere, even if you've never seen it. While this may not be the most "beautiful" piece, it contains a message that transcends its appearance. This piece is sure to evoke important conversations regarding human consumption and our relationship with the natural world.

Dimensions 12 x 62 x 52

Sale Price \$500.00

Is a base included with your sculpture? Yes or no. If yes, what are the dimensions for the sculpture plus the base (width x height x length)? No

What is the weight of the sculpture in pounds? About 20 pounds

Medium of piece? Please note, if mixed media, all materials must be able to withstand Colorado outdoor weather conditions. Plastic bottle caps and galvanized wire (spray painted)

Year created? 2024

If this piece is a replica or duplicate, please provide the edition, size, serial number, and other locations where this piece is available. Say N/A if not applicable. N/A

What equipment and supplies are needed to install this piece? Please include any unusual basing and/or anchoring requirements for this piece. This piece could be installed multiple ways. If hanging such as in the submission photos, a strong base would be needed to suspend the wire holding the sculpture at the desired height. The piece also would look good laying on a flat surface. I think the sculpture looks great suspended from wire but would need to be attached to the ground as well as wind is a factor.

How did you hear about the Douglas County Art Encounters program? ["Douglas County Art Encounters Website", "ArtCall.org"]

Please explain how this piece should be maintained throughout the year. What cleaning supplies should be used? The sculpture should need little to no maintenance.

Date Added Fri, Mar 1, 2024 01:07 PM (MST)



35

PAS



Doug W. Root

Public Art Sculptures

Email **Doug@PerfectBoulders.com**
 Phone Number **303-522-0152**
 Address 1 **13385 North Winchester Way**
 City **Parker**
 State **CO**
 Zip **80138**

Title **Hole and a Half.**
 Description **Granite Column with Honed and Smoothed Holes.**
 Dimensions **50 x 24 x 24**
 Sale Price **\$4,500.00**

Is a base included with your sculpture? Yes or no. If yes, what are the dimensions for the sculpture plus the base (width x height x length)?
No

What is the weight of the sculpture in pounds?
2000

Medium of piece? Please note, if mixed media, all materials must be able to withstand Colorado outdoor weather conditions.
Granite

Year created?
2024

If this piece is a replica or duplicate, please provide the edition, size, serial number, and other locations where this piece is available. Say N/A if not applicable.
N/A

What equipment and supplies are needed to install this piece? Please include any unusual basing and/or anchoring requirements for this piece.
I will provide the equipment to install this piece.

How did you hear about the Douglas County Art Encounters program?
["Previous Applicant or Participant"]

Please explain how this piece should be maintained throughout the year. What cleaning supplies should be used?
There is no maintenance required.

Date Added **Fri. Mar 1, 2024 01:15 PM (MST)**



36

PAS



Doug W. Root

Public Art Sculptures

Email **Doug@PerfectBoulders.com**
 Phone Number **303-522-0152**
 Address **13385 North Winchester Way**
 City **Parker**
 State **CO**
 Zip **80138**

Title **Granite Garden Archway**
 Description **A 3 stone archway, constructed of Colorado granite. Will sit flat on any surface.**
 Dimensions **96 x 96 x 24**
 Sale Price **\$9,300.00**
 Is a base included with your sculpture? Yes or no. If yes, what are the dimensions for the sculpture plus the base (width x height x length)? **No Base.**
 What is the weight of the sculpture in pounds? **5000.**
 Medium of piece? Please note, if mixed media, all materials must be able to withstand Colorado outdoor weather conditions. **Granite.**
 Year created? **2024**
 If this piece is a replica or duplicate, please provide the edition, size, serial number, and other locations where this piece is available. Say N/A if not applicable. **N/A**
 What equipment and supplies are needed to install this piece? Please include any unusual basing and/or anchoring requirements for this piece. **I will provide all equipment to install this piece. We'll need 2 steel posts placed approximately 12 inches into the ground to secure the columns.**
 How did you hear about the Douglas County Art Encounters program? **["Previous Applicant or Participant"]**
 Please explain how this piece should be maintained throughout the year. What cleaning supplies should be used? **No need for any maintenance.**
 Date Added **Fri. Mar 1, 2024 01:15 PM (MST)**



37

PAS



Doug W. Root

Public Art Sculptures

Email **Doug@PerfectBoulders.com**
 Phone Number **303-522-0152**
 Address 1 **13385 North Winchester Way**
 City **Parker**
 State **CO**
 Zip **80138**

Title **Polished Peak**
 Description **Black Granite column with Polished Upper Area**
 Dimensions **68 x 24 x 24**
 Sale Price **\$4,200.00**

Is a base included with your sculpture? Yes or no. If yes, what are the dimensions for the sculpture plus the base (width x height x length)? **No**

What is the weight of the sculpture in pounds? **1500**

Medium of piece? Please note, if mixed media, all materials must be able to withstand Colorado outdoor weather conditions. **Granite.**

Year created? **2024**

If this piece is a replica or duplicate, please provide the edition, size, serial number, and other locations where this piece is available. Say N/A if not applicable. **N/A**

What equipment and supplies are needed to install this piece? Please include any unusual basing and/or anchoring requirements for this piece. **I will provide all equipment necessary to install this piece.**

How did you hear about the Douglas County Art Encounters program? **["Previous Applicant or Participant"]**

Please explain how this piece should be maintained throughout the year. What cleaning supplies should be used? **No maintenance required.**

Date Added **Fri. Mar 1, 2024 01:42 PM (MST)**



38

PAS



Doug W. Root

Public Art Sculptures

Email **Doug@PerfectBoulders.com**
 Phone Number **303-522-0152**
 Address **13385 North Winchester Way**
 1
 City **Parker**
 State **CO**
 Zip **80138**

Title **Sword in the Stone**
 Description **Excalibur sunk into a block of granite. Pull the Sword out, and get declared the King or Queen of Douglas County!
 (This piece has been redesigned from the entry last year to be virtually indestructible.)**
 Dimensions **30 x 24 x 24**
 Sale Price **\$3,200.00**
 Is a base included with your sculpture? Yes or no. If yes, what are the dimensions for the sculpture plus the base (width x height x length)? **No. This can sit directly on the ground or a concrete pad.**
 What is the weight of the sculpture in pounds? **1500.**
 Medium of piece? Please note, if mixed media, all materials must be able to withstand Colorado outdoor weather conditions. **Granite, with a steel sword inverted and anchored 2 feet into the stone.**
 Year created? **2023**
 If this piece is a replica or duplicate, please provide the edition, size, serial number, and other locations where this piece is available. Say N/A if not applicable. **Fully original, based on the legend.**
 What equipment and supplies are needed to install this piece? Please include any unusual basing and/or anchoring requirements for this piece. **I will provide the equipment needed to place this artwork.**
 How did you hear about the Douglas County Art Encounters program? **["Previous Applicant or Participant"]**
 Please explain how this piece should be maintained throughout the year. What cleaning supplies should be used? **No maintenance needed.**
 Date Added **Fri. Mar 1, 2024 02:48 PM (MST)**



39

PAS



Doug W. Root

Public Art Sculptures

Email **Doug@PerfectBoulders.com**
 Phone Number **303-522-0152**
 Address 1 **13385 North Winchester Way**
 City **Parker**
 State **CO**
 Zip **80138**

Title **Granite Spiral Column**
 Description **A column of red granite, with a spiral sculpted around it.**
 Dimensions **60 x 12 x 12**
 Sale Price **\$3,500.00**

Is a base included with your sculpture? Yes or no. If yes, what are the dimensions for the sculpture plus the base (width x height x length)?
Yes. 2 feet wide by 2 feet deep by 6 feet tall.

What is the weight of the sculpture in pounds?
1000

Medium of piece? Please note, if mixed media, all materials must be able to withstand Colorado outdoor weather conditions.
Red granite

Year created?
2023

If this piece is a replica or duplicate, please provide the edition, size, serial number, and other locations where this piece is available. Say N/A if not applicable.
N/A

What equipment and supplies are needed to install this piece? Please include any unusual basing and/or anchoring requirements for this piece.
I will provide all equipment needed to install this piece.

How did you hear about the Douglas County Art Encounters program?
["Previous Applicant or Participant"]

Please explain how this piece should be maintained throughout the year. What cleaning supplies should be used?
No maintenance needed.

Date Added **Fri. Mar 1, 2024 03:04 PM (MST)**



40

PAS



Janene DiRico-Cable

Public Art Sculptures

Email jazzngucci@gmail.com
Phone Number 3038950585
Address 1 1847 Broadway
City Grand Junction
State CO
Zip 81507

Title Picasso's Chair
Description Picasso's Chair is a durable, vibrantly powder coated metal sculpture. The dimensions lend this piece to many installation options as it does not block vision.
Dimensions 84 x 51 x 18.5
Sale Price \$9,000.00
Is a base included with your sculpture? Yes or no. If yes, what are the dimensions for the sculpture plus the base (width x height x length)? 14.5x18.5, 5/8" red head concrete bolts
What is the weight of the sculpture in pounds? 100
Medium of piece? Please note, if mixed media, all materials must be able to withstand Colorado outdoor weather conditions. mild steel powder coated in bold violet purple and clear coated wi
Year created? 2018
If this piece is a replica or duplicate, please provide the edition, size, serial number, and other locations where this piece is available. N/A
Say N/A if not applicable.
What equipment and supplies are needed to install this piece? Please include any unusual basing and/or anchoring requirements for this piece. no unusual installation needs
How did you hear about the Douglas County Art Encounters program? ["Previous Applicant or Participant"]
Please explain how this piece should be maintained throughout the year. Picasso's Chair is clear coated with graffiti resistant clear coating. Vinegar and water will be all needed to keep the piece clean.
What cleaning supplies should be used?
Date Added Fri. Mar 1, 2024 03:14 PM (MST)



41

PAS



Janene DiRico-Cable

Public Art Sculptures

Email | **jazzngucci@gmail.com**
 Phone Number | **3038950585**
 Address 1 | **1847 Broadway**
 City | **Grand Junction**
 State | **CO**
 Zip | **81507**

Title	Holey Cow!
Description	"Holey Cow!" is a fun, durable powder coated public art sculpture. Part of the "Put Your Face in the Space and Smile" series of public art sculptures, "Holey Cow" invites the public to snap a photo and upload to social media. This gives Art Encounters more public relations without added costs. "Holey Cow!" is interactive with a cow bell attached at neck. Please note: at submittal, 'Holey Cow!' is in the process of being powder coated black (photo supplied)
Dimensions	49 x 59 x 0.25
Sale Price	\$2,500.00
Is a base included with your sculpture? Yes or no. If yes, what are the dimensions for the sculpture plus the base (width x height x length)?	Holes in metal at base for 5/8" red head concrete bolts (2)
What is the weight of the sculpture in pounds?	75
Medium of piece? Please note, if mixed media, all materials must be able to withstand Colorado outdoor weather conditions.	mild steel with durable powder coating in black. No upkeep needed.
Year created?	2024
If this piece is a replica or duplicate, please provide the edition, size, serial number, and other locations where this piece is available. Say N/A if not applicable.	N/A
What equipment and supplies are needed to install this piece? Please include any unusual basing and/or anchoring requirements for this piece.	nothing but 5/8" red head concrete bolts needed
How did you hear about the Douglas County Art Encounters program?	["Previous Applicant or Participant"]
Please explain how this piece should be maintained throughout the year. What cleaning supplies should be used?	vinegar water spray will clean
Date Added	Fri. Mar 1, 2024 03:42 PM (MST)



42

PAS



Janene DiRico-Cable

Public Art Sculptures

Email jazzngucci@gmail.com
Phone Number 3038950585
Address 1 1847 Broadway
City Grand Junction
State CO
Zip 81507

Title Salty the Sea Turtle
Description 'Salty the Sea Turtle' is a brightly powder coated, sea green, mild steel public art sculpture. Part of the 'Put Your Face in the Space and Smile' series of public art sculptures. 'Salty' attracts viewers and many photos can be shared on social media sites. Young and old alike are drawn to 'Salty the Sea Turtle.' Please note: Salty is in the power coating phase at submission time. Photos are included.
Dimensions 48 x 44 x 0.25
Sale Price \$2,500.00
Is a base included with your sculpture? Yes or no. If yes, what are the dimensions for the sculpture plus the base (width x height x length)? base is attached needing one 5/8" red head concrete bolt
What is the weight of the sculpture in pounds? 75
Medium of piece? Please note, if mixed media, all materials must be able to withstand Colorado outdoor weather conditions. mild steel, powder coated very durable
Year created? 2024
If this piece is a replica or duplicate, please provide the edition, size, serial number, and other locations where this piece is available. N/A
Say N/A if not applicable.
What equipment and supplies are needed to install this piece? Please include any unusual basing and/or anchoring requirements for this piece. 5/8" red head concrete bolt
How did you hear about the Douglas County Art Encounters program? ['Previous Applicant or Participant']
Please explain how this piece should be maintained throughout the year. What cleaning supplies should be used? vinegar and water spray as needed
Date Added Fri. Mar 1, 2024 03:51 PM (MST)



43

PAS



Janene DiRico-Cable

Public Art Sculptures

Email **jazzngucci@gmail.com**
 Phone Number **3038950585**
 Address 1 **1847 Broadway**
 City **Grand Junction**
 State **CO**
 Zip **81507**

Title **Land Locked**
 Description **land Locked is a recycled, reclaimed public art piece. See if you can find the padlock!**
 Dimensions **60 x 45 x 37**
 Sale Price **\$2,500.00**

Is a base included with your sculpture? Yes or no. If yes, what are the dimensions for the sculpture plus the base (width x height x length)? **20"x30" flat steel base can be tack welded or bolted**

What is the weight of the sculpture in pounds? **75**

Medium of piece? Please note, if mixed media, all materials must be able to withstand Colorado outdoor weather conditions. **reclaimed, recycled metals**

Year created? **2022**

If this piece is a replica or duplicate, please provide the edition, size, serial number, and other locations where this piece is available. Say N/A if not applicable. **one of a kind**

What equipment and supplies are needed to install this piece? Please include any unusual basing and/or anchoring requirements for this piece. **can be tack welded to a metal base or 5/8" red head concrete bolts**

How did you hear about the Douglas County Art Encounters program? **["Previous Applicant or Participant"]**

Please explain how this piece should be maintained throughout the year. What cleaning supplies should be used? **nothing needed**

Date Added **Fri. Mar 1, 2024 03:58 PM (MST)**



44

PAS



Janene DiRico-Cable

Public Art Sculptures

Email **jazzngucci@gmail.com**
 Phone Number **3038950585**
 Address 1 **1847 Broadway**
 City **Grand Junction**
 State **CO**
 Zip **81507**

Title	Love Wins
Description	Love Wins is a recycled metal piece with a message. Simple but striking, Love Wins, reminds us to just be kind.
Dimensions	50 x 11 x 11
Sale Price	\$1,000.00
Is a base included with your sculpture? Yes or no. If yes, what are the dimensions for the sculpture plus the base (width x height x length)?	yes
What is the weight of the sculpture in pounds?	40
Medium of piece? Please note, if mixed media, all materials must be able to withstand Colorado outdoor weather conditions.	recycled metals with bright red hearts
Year created?	2024
If this piece is a replica or duplicate, please provide the edition, size, serial number, and other locations where this piece is available. Say N/A if not applicable.	one of a kind
What equipment and supplies are needed to install this piece? Please include any unusual basing and/or anchoring requirements for this piece.	2 red head concrete bolts or can be tack welded to a metal pedestal
How did you hear about the Douglas County Art Encounters program?	["Previous Applicant or Participant"]
Please explain how this piece should be maintained throughout the year. What cleaning supplies should be used?	none
Date Added	Fri, Mar 1, 2024 04:06 PM (MST)



45

PAS

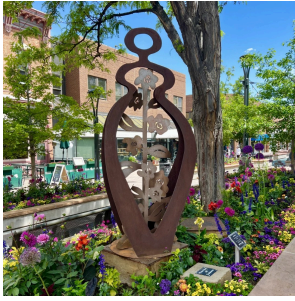

Charlotte Zink

Public Art Sculptures

Email **zinkmetalart@msn.com**
 Phone Number **970.532.4597 cell**
970.310.8277
 Address 1 **POB 33**
 Address 2 **739 Mountain Ave**
 City **Berthoud**
 State **CO**
 Zip **80513**

Title **Growing**
 Description **This piece is titled "Growing".
 She is welcoming us, inviting all to honor the beauty around us
 and the beauty within us.
**
 Dimensions **80 x 38 x 26**
 Sale Price **\$10,000.00**
 Is a base included with your sculpture? Yes or no. If yes, what are the dimensions for the sculpture plus the base (width x height x length)? **26" circular steel base plate**
 What is the weight of the sculpture in pounds? **100**
 Medium of piece? Please note, if mixed media, all materials must be able to withstand Colorado outdoor weather conditions. **Steel**
 Year created? **2022**
 If this piece is a replica or duplicate, please provide the edition, size, serial number, and other locations where this piece is available. Say N/A if not applicable. **NA**
 What equipment and supplies are needed to install this piece? Please include any unusual basing and/or anchoring requirements for this piece. **
 Two strong backs can carry. We will provide the hammer drill and necessary hardware to bolt. If tack weld is preferred, a portable welder will be required.**
 How did you hear about the Douglas County Art Encounters program? **["Douglas County Art Encounters Website"]**
 Please explain how this piece should be maintained throughout the year. What cleaning supplies should be used? **No maintenance required, bird droppings and dust can be removed with gentle water rinse.
**
 Date Added **Fri. Mar 1, 2024 04:40 PM (MST)**



47

PAS



Diego Harris

Public Art Sculptures

Email | **diegotharris@gmail.com**
 Phone Number | **7073504209**
 Address 1 | **P.O. Box 511**
 City | **Upper Lake**
 State | **California**
 Zip | **95485**

Title Sidewinder
Description Sidewinder is a large abstract serpent like Corten Steel sculpture. It stands about 8' 9" tall, is about 5' 6" wide and is about 3' 6" deep at the base. The base of the sculpture is about 52" x 42" at its widest points and is shaped like an irregular diamond. I'll attach a photo of the bottom of the sculpture. It will be sanded smooth. The sculpture will weigh about 200lb. My sculpture is an abstract one, so people can read into it what they like. It can be seen as a monument to increasingly scarce wild plant and animal life. It could also be looked at through the lens of religion and superstition for the many different meanings that cultures have attributed to the serpent. It could also be open to new and unique interpretations that have not yet been thought of. I think that that's the best thing about abstract art.
Dimensions 105 x 65 x 42
Sale Price \$10,000.00
 Is a base included with your sculpture? **base is integrated with the piece and is approx 42x52 inch**
 Yes or no. If yes, what are the dimensions for the sculpture plus the base (width x height x length)?
200 lbs
 What is the weight of the sculpture in pounds?
Corten steel welded over steel rebar internal structure.
 Medium of piece? Please note, if mixed media, all materials must be able to withstand Colorado outdoor weather conditions.
2023
 Year created?
 If this piece is a replica or duplicate, please provide the edition, size, serial number, and other locations where this piece is available.
N/A
 Say N/A if not applicable.
 What equipment and supplies are needed to install this piece? Please include any unusual basing and/or anchoring requirements for this piece.
There are four bolt down locations arranged around the edge of the base of the sculpture. They are big enough for up to 5/8th inch bolts to secure the sculpture. No special equipment is needed to install. It can be manhandled into place without too much trouble.
 How did you hear about the Douglas County Art Encounters program?
["Other"]
 Please explain how this piece should be maintained throughout the year. What cleaning supplies should be used?
Occasional cleanings with toilet cleaner is what I tend to do. It's mostly to get the bird droppings off. Anything that you prefer to use should be fine.
Date Added Fri. Mar 1, 2024 08:42 PM (MST)