



Douglas County Art Encounters 2024-2025

Downloaded by  
Denise Zoglmann

Monday, April 01st 2024, 10:25am

# Jack Bowers

## Contact

Partner Jack Bowers  
Contact via Home Phone  
Email jacbowers@gmail.com  
Phone 254 2948902  
Cell 415 5055833  
Web Site <https://fineartamerica.com/profiles/jackbowersart>  
Mailing Address 3600 Chateau Avenue  
Waco TX USA  
76710

## Custom Answers

### Description

1" solid aluminum rod sculpture drawn in 3-dimensions using a 2-dimensional drawing of a golden rectangle open box. Painted with an automobile finish coating. The sculpture is 86" high 67" wide 10" deep.

### Title

Open Box Open Mind

### Sale Price

\$5000

### Weight

70 pounds

### Dimensions

86" high 67" wide 10" deep

### Is a base included with your sculpture?&nbsp;

yes

### If there's a base, what are the dimensions for the sculpture with the base (width x height x depth)? What's the weight in pounds?

To be produced at the site - see below

### Medium (Note: for mixed media, all materials must be able to withstand Colorado outdoor weather conditions.)

1" solid aluminum rod

### Year created

2007

### If this is a multiple, please provide the edition size and number of piece, serial number (if applicable), and other locations

### this piece has been shown. Say "N/A" if not applicable.&nbsp;

N/A

### What equipment and supplies are required to install this piece? Please include any unusual basing and/or anchoring requirements.

Easily bolted on to a 6" wide x 4" thick x 48" long poured concrete slab below ground covered with grass. It would be very helpful to have a small crew of two besides myself who will help prepare a 12" below ground concrete slab built with studs to hold the sculpture securely in place.

### Please explain how this piece should be maintained throughout the year and what cleaning supplies should be used.&nbsp;

None required

### How did you hear about the Douglas County Art Encounters?

Cafe

## Art Detail

Category

Statement

Call ID: 3509048 Artist ID: 194738  
Status: Received

## Jack Bowers (Continued)



Open Box Open Mind  
Aluminum rod with steel  
base  
87" x 67" x 6"  
Artwork for Sale: Yes  
Price/Value: \$5000.00  
2022



Open Box Open Mind  
Aluminum rod with steel  
base  
87" x 67" x 6"  
Artwork for Sale: Yes  
Price/Value: \$5000.00  
2022



Open Box Open Mind  
Aluminum rod with steel  
base  
87" x 67" x 6"  
Artwork for Sale: Yes  
Price/Value: \$5000.00  
2022

# GARRY Carlson

## Contact

Partner Christine Carlson  
Contact via Home Phone  
Email gm.carlson@yahoo.com  
Phone 760 8894886  
Cell  
Web Site artpal.com/gcarlson  
Mailing Address 657 Rudd Road, Vista,CA, 92084  
Vista CA USA  
92084

## Custom Answers

### Description

My use of bronze and dynamic portrayal of the Native American. The sculpture brings to life a vivid and captivating scene, one fraught with urgency and movement.

### Title

Buffalo Hunt

### Sale Price

4000.00

### Weight

30 LB

### Dimensions

21 X 25 X 10 inch

### Is a base included with your sculpture?&nbsp;

yes

### If there's a base, what are the dimensions for the sculpture with the base (width x height x depth)? What's the weight in pounds?

21 X 25 X 10 inch

### Medium (Note: for mixed media, all materials must be able to withstand Colorado outdoor weather conditions.)

Bronze

### Year created

2018

### If this is a multiple, please provide the edition size and number of piece, serial number (if applicable), and other locations

this piece has been shown. Say "N/A" if not applicable.&nbsp;

1/20

### What equipment and supplies are required to install this piece? Please include any unusual basing and/or anchoring requirements.

Basic Nuts/Bolt, hand tools.

### Please explain how this piece should be maintained throughout the year and what cleaning supplies should be used.&nbsp;

Johnson Wax, English Oil

### How did you hear about the Douglas County Art Encounters?

CaFE

## Art Detail

Category  
Statement

Call ID: 3543496 Artist ID: 303758  
Status: Received

GARRY Carlson (Continued)



Buffalo Hunt  
Bronze  
21" x 25" x 11"  
Artwork for Sale: Yes  
Price/Value: \$5000.00  
2018



Buffalo Hunt  
Bronze mounted on  
walnut base  
21" x 25" x 10"  
Artwork for Sale: Yes  
Price/Value: \$5250.00  
2018



Buffalo Hunt  
Bronze  
21" x 25" x 10"  
Artwork for Sale: Yes  
Price/Value: \$5250.00  
2018

Call ID: 3543496 Artist ID: 303758  
Status: Received

## GARRY Carlson (Continued)



Sioux Mother and Child  
Bronze  
14" x 11" x 10"  
Artwork for Sale: Yes  
Price/Value: \$2750.00  
2021



Sioux Warrior  
Bronze mounted on  
walnut base  
22" x 9" x 16"  
Artwork for Sale: Yes  
Price/Value: \$2750.00  
2016



Headdress Maker Left  
View  
Bronze  
20" x 16" x 7"  
Artwork for Sale: Yes  
Price/Value: \$3600.00  
2017

Call ID: 3543496 Artist ID: 303758  
Status: Received

GARRY Carlson (Continued)



Headdress Maker 3/4  
View  
Bronze  
20" x 16" x 7"  
Artwork for Sale: Yes  
Price/Value: \$3600.00  
2017

# Reno Carollo

## Contact

Partner  
Contact via Cell Phone  
Email renocarollo@gmail.com  
Phone 720 985-5830  
Cell 720 985-5830  
Web Site www.renocarollo.com  
Mailing Address 12598 E. Bates Circle  
Aurora CO USA  
80014

## Custom Answers

### Description

Expression is a single Female figure, Dancer in space

### Title

"Expression"

### Sale Price

\$6,500.00

### Weight

200 lbs

### Dimensions

72" x 36" x 36"

### Is a base included with your sculpture?&nbsp;

yes

### If there's a base, what are the dimensions for the sculpture with the base (width x height x depth)? What's the weight in pounds?

40" x 12" x 8" Made out of Aluminum. or the Black steel base 8" in Diameter by 40" tall

### Medium (Note: for mixed media, all materials must be able to withstand Colorado outdoor weather conditions.)

3D printed PETG plastic, metal base with automotive color

### Year created

2023

### If this is a multiple, please provide the edition size and number of piece, serial number (if applicable), and other locations

this piece has been shown. Say "N/A" if not applicable.&nbsp;

#2 edition of 15

### What equipment and supplies are required to install this piece? Please include any unusual basing and/or anchoring requirements.

If welded to a metal plate, a welder. If placed on a concrete pedestal Blue bolts for concrete as holes are drilled into the base.

### Please explain how this piece should be maintained throughout the year and what cleaning supplies should be used.&nbsp;

It can be wiped down to take the smut off, but only if you want to. 0 maintenance needed.

### How did you hear about the Douglas County Art Encounters?

Have participated in the past years 2017,2018,2019

## Art Detail

Category  
Statement



Call ID: 3544517 Artist ID: 788  
Status: Received

## Reno Carollo (Continued)

I Create sculpture in Abstract Figurative forms/ Currently, I am working on a Dancer series emphasizing the figure in space. The works are 3D printed and the use of Automotive finishings is what colors them. I have produced this work for the past 30 years.



Expression 1  
3D printed Carbon Fiber,  
metal armature  
70" x 36" x 12"  
Artwork for Sale: Yes  
Price/Value: \$18000.00  
2023

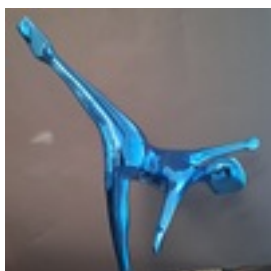

Expression 2  
3 D printed carbon fiber  
68" x 36" x 12"  
Artwork for Sale: Yes  
Price/Value: \$18000.00  
2023



Celebration  
3D printed Resin on  
black granite  
24" x 5" x 7"  
Artwork for Sale: Yes  
Price/Value: \$3600.00  
2021

Call ID: 3544517 Artist ID: 788  
Status: Received

## Reno Carollo (Continued)



Expression gymnast  
pose  
ABS on Aluminum  
60" x 36" x 12"  
Artwork for Sale: Yes  
Price/Value: \$7500.00  
2023



Expression 3  
ABS on Aluminum  
72" x 36" x 12"  
Artwork for Sale: Yes  
Price/Value: \$22000.00  
2023

# Vanny Channal

## Contact

Partner  
Contact via Cell Phone  
Email steelnpacific@gmail.com  
Phone 562 2001970  
Cell 562 2001970  
Web Site steelnpacific.godaddysites.com  
Mailing Address 613 Colorado River Avenue  
BRIGHTON CO USA  
80601

## Custom Answers

### Description

This is a grizzly bear sculpture made from scrap metal.

### Title

The Grizz

### Sale Price

\$50,000

### Weight

1,500lbs

### Dimensions

H-49" x W-43" x L-96"

### Is a base included with your sculpture?&nbsp;

no

### If there's a base, what are the dimensions for the sculpture with the base (width x height x depth)? What's the weight in pounds?

No base.

### Medium (Note: for mixed media, all materials must be able to withstand Colorado outdoor weather conditions.)

Metal

### Year created

2021-2023

### If this is a multiple, please provide the edition size and number of piece, serial number (if applicable), and other locations this piece has been shown. Say "N/A" if not applicable.&nbsp;

N/A

### What equipment and supplies are required to install this piece? Please include any unusual basing and/or anchoring requirements.

Crane/forklift to physically place sculpture to desired location. This sculpture can be welded down to a steel base or bolted down to concrete. If thief is not an issue, it can simply sit there. It is heavy enough that it will be difficult to move without planned effort and it will not tip over.

### Please explain how this piece should be maintained throughout the year and what cleaning supplies should be used.&nbsp;

No maintenance or cleaning needed. Rust will begin over time but that is intentional to achieve the natural color of the grizzly bear. Although it will rust in coloration, it will not rot away because there are no spots for sitting water.

### How did you hear about the Douglas County Art Encounters?

Cafe website

## Art Detail

Category

Statement

Call ID: 3507688 Artist ID: 456834  
Status: Received

## Vanny Channal (Continued)



The Grizz  
Metal  
49" x 43" x 96"  
Artwork for Sale: Yes  
Price/Value: \$50000.00  
2023



The Grizz  
Metal  
49" x 43" x 96"  
Artwork for Sale: Yes  
Price/Value: \$50000.00  
2023



The Grizz  
Metal  
49" x 43" x 96"  
Artwork for Sale: Yes  
Price/Value: \$50000.00  
2023

Call ID: 3507688 Artist ID: 456834  
Status: Received

## Vanny Channal (Continued)



The Grizz  
Metal  
49" x 43" x 96"  
Artwork for Sale: Yes  
Price/Value: \$50000.00  
2023



The Grizz  
Metal  
49" x 43" x 96"  
Artwork for Sale: Yes  
Price/Value: \$50000.00  
2023



The Grizz  
Metal  
49" x 43" x 96"  
Artwork for Sale: Yes  
Price/Value: \$50000.00  
2023

# Joseph Cole

## Contact

Partner  
Contact via Cell Phone  
Email selective333@gmail.com  
Phone 303 4524003  
Cell 303 4524003  
Web Site  
Mailing Address 1281e105th  
Northglenn CO USA  
80233

## Custom Answers

### Description

Colorado musician Tommy Bolin  
70s band deep purple and James gang

### Title

Bustnout

### Sale Price

25000.00

### Weight

250 lbs

### Dimensions

45"-39"-83"

### Is a base included with your sculpture?&nbsp;

yes

### If there's a base, what are the dimensions for the sculpture with the base (width x height x depth)? What's the weight in pounds?

Included on sculpture  
39" W. 83" H 32" D

### Medium (Note: for mixed media, all materials must be able to withstand Colorado outdoor weather conditions.)

Mild steel

### Year created

2024

### If this is a multiple, please provide the edition size and number of piece, serial number (if applicable), and other locations this piece has been shown. Say "N/A" if not applicable.&nbsp;

N/A

### What equipment and supplies are required to install this piece? Please include any unusual basing and/or anchoring requirements.

Option of weld or lag bolt  
4 adjustable points

### Please explain how this piece should be maintained throughout the year and what cleaning supplies should be used.&nbsp;

Being steel very little maintenance needed if at all ,to preserve color use wd40 or Pam cooking spray throuhout

### How did you hear about the Douglas County Art Encounters?

Cafe

## Art Detail

Category

Call ID: 3525019 Artist ID: 565393  
Status: Received

## Joseph Cole (Continued)



Bustin' Out  
Mild Steel  
90" x 42" x 46"  
Artwork for Sale: Yes  
Price/Value: \$25000.00  
2024



Bustin' Out  
Mild Steel  
90" x 42" x 46"  
Artwork for Sale: Yes  
Price/Value: \$25000.00  
2024



Bustin' Out  
Mild Steel  
90" x 42" x 46"  
Artwork for Sale: Yes  
Price/Value: \$25000.00  
2024

Call ID: 3525019 Artist ID: 565393  
Status: Received

## Joseph Cole (Continued)



Bustin' Out  
Mild Steel  
90" x 42" x 46"  
Artwork for Sale: Yes  
Price/Value: \$25000.00  
2024



Bustin' Out  
Mild Steel  
90" x 42" x 46"  
Artwork for Sale: Yes  
Price/Value: \$25000.00  
2024

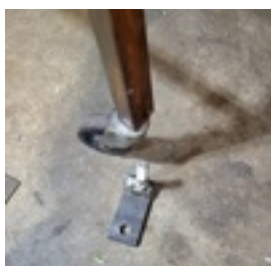

Bustnout  
Mild steel  
90" x 46" x 42"  
Artwork for Sale: Yes  
Price/Value: \$25000.00  
2024



# Annette Coleman

## Contact

Partner  
Contact via Cell Phone  
Email annettecoleman@yahoo.com  
Phone 303 9418887  
Cell 303 9418887  
Web Site www.annettecolemanartist.com  
Mailing Address 340 South Balsam Street  
Lakewood CO USA  
80226

## Custom Answers

### Description

This kinetic wind sculpture is ready to dance in the wind, it casts bright colors onto the pavement and it built for Colorado's gusty winds and rain and snow.

### Title

Wind Sprite, Zephyr

### Sale Price

\$16,000

### Weight

110

### Dimensions

Dimensions: 15' x 5' x 4.8'

### Is a base included with your sculpture?&nbsp;

yes

### If there's a base, what are the dimensions for the sculpture with the base (width x height x depth)? What's the weight in pounds?

110

### Medium (Note: for mixed media, all materials must be able to withstand Colorado outdoor weather conditions.)

Medium: Stainless steel and mild steel, plexiglass, enamel paint

### Year created

2022

### If this is a multiple, please provide the edition size and number of piece, serial number (if applicable), and other locations this piece has been shown. Say "N/A" if not applicable.&nbsp;

N/A

### What equipment and supplies are required to install this piece? Please include any unusual basing and/or anchoring requirements.

12 to 14 foot ladder and a crew of 3.

### Please explain how this piece should be maintained throughout the year and what cleaning supplies should be used.&nbsp;

No cleaning necessary, rain will wash away any dust and dirt.

### How did you hear about the Douglas County Art Encounters?

I've been in past shows

## Art Detail

Category

Statement

Call ID: 3509082 Artist ID: 184  
Status: Received

## Annette Coleman (Continued)



Wind Sprite, Zephyr  
Stainless steel and mild  
steel, plexiglass, enamel  
paint  
15' x 5' x 4.8'  
Artwork for Sale: Yes  
Price/Value: \$16000.00  
2022



Wind Sprite, Zephyr,  
close up  
Stainless steel and mild  
steel, plexiglass, enamel  
paint  
15' x 5' x 4.8'  
Artwork for Sale: Yes  
Price/Value: \$16000.00  
2022



Whirling Dervish  
Transcendence at the  
Gardens  
Stained Glass Mosaic  
Sculpture with Metal  
Base  
11.5' x 3' x 2'  
Artwork for Sale: Yes  
Price/Value: \$15000.00  
2020

# Janene DiRico-Cable

## Contact

Partner  
Contact via Cell Phone  
Email jazzngucci@gmail.com  
Phone 303 895-0585  
Cell 303 895-0585  
Web Site  
Mailing Address 1847 Broadway  
Grand Junction CO USA  
81507

## Custom Answers

### Description

reclaimed historic cottonwood tree on metal base

### Title

"Slice of Life"

### Sale Price

\$6,000.00

### Weight

100+ lbs

### Dimensions

95"x69"x21"

### Is a base included with your sculpture?&nbsp;

no

### If there's a base, what are the dimensions for the sculpture with the base (width x height x depth)? What's the weight in pounds?

three 6" metal feet with 1/2" holes to mount with red head concrete bolts or can be tack welded to plinth

### Medium (Note: for mixed media, all materials must be able to withstand Colorado outdoor weather conditions.)

wood and metal, weather coated and intended to gray-weather

### Year created

2015

### If this is a multiple, please provide the edition size and number of piece, serial number (if applicable), and other locations

this piece has been shown. Say "N/A" if not applicable.&nbsp;

N/A

### What equipment and supplies are required to install this piece? Please include any unusual basing and/or anchoring requirements.

three 1/2" red head concrete bolts or tack welded to plinth

### Please explain how this piece should be maintained throughout the year and what cleaning supplies should be used.&nbsp;

nothing

### How did you hear about the Douglas County Art Encounters?

past participant (Please note: photos of past public art in Castle Rock are included in this application for "Slice of Life")

## Art Detail

Category  
Statement

Call ID: 3516506 Artist ID: 29242  
Status: Received

## Janene DiRico-Cable (Continued)

"Slice of Life" started life in downtown Castle Rock, CO as a historic cottonwood tree. As the tree was being removed, I stopped to barter with the maintenance workers= homemade cookies in exchange for the slices of wood. "Slice of Life" was reborn! Made to live outside to weather the storms or sheltered inside, "Slice of Life" has the history of Castle Rock in every growth ring (about 120-150 years) and has many more years to enchant the public. (The wood will gray naturally but has been treated with wood preservative)



Slice of Life  
metal and wood  
95" x 69" x 21"  
Artwork for Sale: Yes  
Price/Value: \$6000.00  
2015



Jax Project Castle Rock  
Police Dept.  
bronze  
36" x 12" x 24"  
Artwork for Sale: Yes  
Price/Value: \$30000.00  
2010

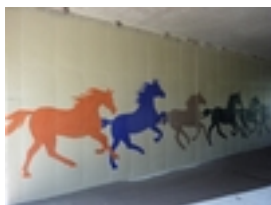

Horse Mural  
exterior latex paint  
6' x 45' x 0"  
Artwork for Sale: Yes  
Price/Value: \$0.00  
2014

# Elizabeth Faison

## Contact

Partner  
Contact via Cell Phone  
Email kitkat.faison@gmail.com  
Phone 713 876- 5442  
Cell 713 876- 5442  
Web Site Na  
Mailing Address 3869 Wichita st  
Houston TX USA  
77994

## Custom Answers

### Description

I know that people may not proceed themselves to be beautiful when they look into a mirror, but I want this mirror to show you that everyone is beautiful in their own way.

### Title

The mirrored box

### Sale Price

200.00

### Weight

50 pounds

### Dimensions

4" x 10" x 1"

### Is a base included with your sculpture?&nbsp;

no

### If there's a base, what are the dimensions for the sculpture with the base (width x height x depth)? What's the weight in pounds?

N/A

### Medium (Note: for mixed media, all materials must be able to withstand Colorado outdoor weather conditions.)

N/A

### Year created

2024

### If this is a multiple, please provide the edition size and number of piece, serial number (if applicable), and other locations this piece has been shown. Say "N/A" if not applicable.&nbsp;

N/A

### What equipment and supplies are required to install this piece? Please include any unusual basing and/or anchoring requirements.

N/A

### Please explain how this piece should be maintained throughout the year and what cleaning supplies should be used.&nbsp;

Just keep it up and dust it of and clean if there's bird poo

### How did you hear about the Douglas County Art Encounters?

My school Rocky Mountain college of art and design sent me an email

## Art Detail

Category  
Statement

Call ID: 3543351 Artist ID: 579565  
Status: Received

## Elizabeth Faison (Continued)



Lovely painting  
Clay, paint  
4" x 7" x 6"  
Artwork for Sale: Yes  
Price/Value: \$120.00  
2024



Butter is life  
Clay, Wood  
3" x 11" x 2"  
Artwork for Sale: Yes  
Price/Value: \$150.00  
2024



Hope in the pain  
Clay, wood  
8" x 5" x 5"  
Artwork for Sale: Yes  
Price/Value: \$100.00  
2024

Call ID: 3543351 Artist ID: 579565  
Status: Received

## Elizabeth Faison (Continued)



The mirrored box  
Wood and mosaic  
4" x 10" x 1"  
Artwork for Sale: Yes  
Price/Value: \$200.00  
2024



The tree full of jewels  
wood, clay, metal, plastic  
7" x 6" x 6"  
Artwork for Sale: Yes  
Price/Value: \$120.00  
2014

# Sandy Friedman

## Contact

Partner  
Contact via Cell Phone  
Email sandyf821@q.com  
Phone 719 475-0483  
Cell 719 243-3128  
Web Site sandyfriedmansculpture.com  
Mailing Address 821 N Sheridan Ave  
Colorado Springs CO USA  
80909

## Custom Answers

### Description

"Warrior"; Welded steel, rusted & ceramic components  
"Strength From Living In The Spiritual World"; Welded steel, rusted & ceramic components  
"Fly Me To The Truth"; Welded steel, powder coated"; Welded steel, rusted & ceramic components  
"We've Lost Our Way"

### Title

"Warrior"  
"Strength From Living In The Spiritual World"  
"Fly Me To The Truth"  
"We've Lost Our Way"

### Sale Price

"Warrior"; \$3,900.00  
"Strength From Living In The Spiritual World"; \$4,200.00  
"Fly Me To The Truth"; \$1,895.00  
"We've Lost Our Way"; \$6,200.00

### Weight

"Warrior"; 160 pounds assembled.  
"Strength From Living In The Spiritual World"; 175 pounds assembled.  
"Fly Me To The Truth"; 125 pounds assembled.  
"We've Lost Our Way"; 175 pounds assembled.

### Dimensions

"Warrior"; 82" H X 12" W X 6" D  
"Strength From Living In The Spiritual World"; 84" H X 18" W X 18" D  
"Fly Me To The Truth"; 66" H X 12" W X 12" D  
"We've Lost Our Way"; 8' H X 2'W X 2' D

### Is a base included with your sculpture?&nbsp;

yes

### If there's a base, what are the dimensions for the sculpture with the base (width x height x depth)? What's the weight in pounds?

Base is a welded component of the sculpture.

### Medium (Note: for mixed media, all materials must be able to withstand Colorado outdoor weather conditions.)

All are welded steel, powder coated or rusted, ceramic components are extremely durable capable of withstanding extreme temperatures, freeze/ thaw & hail.

### Year created

"Warrior"; 2019  
"Strength From Living In The Spiritual World"; 2022  
"Fly Me To The Truth"; 2023  
"We've Lost Our Way"; 2024

### If this is a multiple, please provide the edition size and number of piece, serial number (if applicable), and other locations

this piece has been shown. Say "N/A" if not applicable.&nbsp;

N/A



## Sandy Friedman (Continued)

### What equipment and supplies are required to install this piece? Please include any unusual basing and/or anchoring requirements.

"Warrior"; Cary base from transport to pad site, anchor with 4 - ½" x 3" - 4" long concrete anchor bolts, screw on top component, installation is complete.

"Fly Me To The Truth"; Cary base from transport to pad site, anchor with 4 - ½" x 3" - 4" long concrete anchor bolts, screw on top component, installation is complete.

"We've Lost Our Way" Cary base from transport to pad site, anchor with 3 - ½" x 3" - 4" long concrete anchor bolts, add ceramic components and steel plate, screw on top component, installation is complete.

### Please explain how this piece should be maintained throughout the year and what cleaning supplies should be used.&nbsp;

"Warrior"; Soap & Water if needed.

"Strength From Living In The Spiritual World"; Soap & Water if needed.

"Fly Me To The Truth"; Soap & Water if needed.; Soap & Water if needed.

"We've Lost Our Way"; Soap & Water if needed.; Soap & Water if needed.

### How did you hear about the Douglas County Art Encounters?

Cafe

#### Art Detail

##### Category

**Statement** The environment of Colorado and the Southwest significantly influences my work. I draw from the energy of the mountains, sky, weather, plains, grasslands, rivers, wetlands and our urban environments. My sculptures represent the energy found in totems and the interaction of the positive and negative spaces created by the sculpture's shapes. These represent moments in time depicted in a static state.

In the last eight years I have designed, constructed, installed more than 86 public art sculptures. All sculptures completed are designed for extreme weather conditions by utilizing steel - powder coated, chromed, rusted or high fire salt components. Additionally, all sculptures are designed with virtually no maintenance requirements, public safety and ease of graffiti abatement have been incorporated into each sculpture. My sculpture is positive and reaches out to folks to encourage exploration of thoughts, positive affirmations and general well-being.



Warrior

Steel & High Fire Salt

82" x 12" x 6"

Artwork for Sale: Yes

Price/Value: \$3900.00

2019

Call ID: 3507806 Artist ID: 158739  
Status: Received

## Sandy Friedman (Continued)



Warrior (Detail)  
Steel & High Fire Salt  
82" x 12" x 6"  
Artwork for Sale: Yes  
Price/Value: \$3900.00  
2019



Strength From Living In  
The Spiritual World  
Steel & High Fire Salt  
84" x 18" x 18"  
Artwork for Sale: Yes  
Price/Value: \$4200.00  
2022



Strength From Living In  
The Spiritual World  
Steel & High Fire salt  
84" x 18" x 18"  
Artwork for Sale: Yes  
Price/Value: \$4200.00  
2022

Call ID: 3507806 Artist ID: 158739  
Status: Received

## Sandy Friedman (Continued)



Fly Me To The Truth  
Steel & stoneware  
66" x 12" x 12"  
Artwork for Sale: Yes  
Price/Value: \$1895.00  
2023



Fly Me To The Truth  
Steel & High Fire  
Ceramic  
66" x 12" x 12"  
Artwork for Sale: Yes  
Price/Value: \$1895.00  
2023



We've Lost Our Way  
Welded Steel &  
Ceramics  
8' x 2' x 2'  
Artwork for Sale: Yes  
Price/Value: \$6200.00  
2024

Call ID: 3507806 Artist ID: 158739  
Status: Received

## Sandy Friedman (Continued)



We've Lost Our Way  
Welded Steel &  
Ceramics  
8' x 2' x 2'  
Artwork for Sale: Yes  
Price/Value: \$6200.00  
2024

# Scott Froschauer

## Contact

Partner  
Contact via Home Phone  
Email SF@ScottFroschauer.com  
Phone 213 2165039  
Cell  
Web Site www.scottfroschauer.com  
Mailing Address 10401 Tuxford Street  
Sun Valley CA USA  
91352

## Custom Answers

### Description

The piece GROW Portal contains an optical illusion. When the viewer is very close to the piece they can see the details of the scene, mushrooms, grasses, insects, soil, etc. When the viewer is further away from the piece all of the visual elements combine to form the word "GROW." Even though many viewers are convinced that some mechanical or technological element is creating the illusion the entire process occurs completely through effective design of the image. You have to see it to believe it.

### Title

GROW Portal

### Sale Price

3000

### Weight

30 lbs

### Dimensions

10' h x 3' w x 2" d

### Is a base included with your sculpture?&nbsp;

yes

### If there's a base, what are the dimensions for the sculpture with the base (width x height x depth)? What's the weight in pounds?

The piece can be affixed to a concrete pad or driven directly into the earth.

### Medium (Note: for mixed media, all materials must be able to withstand Colorado outdoor weather conditions.)

Department of Transportation Specification Street Sign

### Year created

2023

### If this is a multiple, please provide the edition size and number of piece, serial number (if applicable), and other locations this piece has been shown. Say "N/A" if not applicable.&nbsp;

N/A

### What equipment and supplies are required to install this piece? Please include any unusual basing and/or anchoring requirements.

none

### Please explain how this piece should be maintained throughout the year and what cleaning supplies should be used.&nbsp;

It should be fine. Just like a stop sign.

### How did you hear about the Douglas County Art Encounters?

I've applied previously.

## Art Detail

Category

Statement

Call ID: 3544781 Artist ID: 157973  
Status: Received

## Scott Froschauer (Continued)



GROW Portal  
Department of  
Transportation  
Specification Street Sign  
120" x 36" x 2"  
Artwork for Sale: Yes  
Price/Value: \$3910.00  
2023

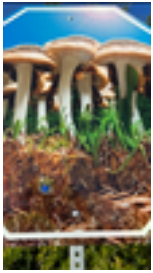

GROW Portal (Close  
Up)  
Department of  
Transportation  
Specification Street Sign  
10' x 3' x 2"  
Artwork for Sale: Yes  
Price/Value: \$3000.00  
2023



GROW Portal  
Department of  
Transportation  
Specification Street Sign  
10' x 3' x 2"  
Artwork for Sale: Yes  
Price/Value: \$3000.00  
2023

# Stephen Landis

## Contact

Partner  
Contact via Cell Phone  
Email stephentlandis@yahoo.com  
Phone 303 350-6026  
Cell 303 350-6026  
Web Site stephentlandissculpture.com  
Mailing Address 2205 W. 8th. St.  
Loveland CO USA  
80537

## Custom Answers

### Description

Seated cheetah with thorn in paw.

### Title

Fuli's Thorny Problem

### Sale Price

5000.00

### Weight

500lbs

### Dimensions

60" x 24" x 24"

### Is a base included with your sculpture?&nbsp;

yes

### If there's a base, what are the dimensions for the sculpture with the base (width x height x depth)? What's the weight in pounds?

60"- 24" x 24" ~ 500lbs.

### Medium (Note: for mixed media, all materials must be able to withstand Colorado outdoor weather conditions.)

ceramic and fiberglass resin

### Year created

2023

### If this is a multiple, please provide the edition size and number of piece, serial number (if applicable), and other locations

this piece has been shown. Say "N/A" if not applicable.&nbsp;

N/A

### What equipment and supplies are required to install this piece? Please include any unusual basing and/or anchoring requirements.

Fork Lift, Hammer drill and anchors (provided by artist)

### Please explain how this piece should be maintained throughout the year and what cleaning supplies should be used.&nbsp;

clean with soap and water

### How did you hear about the Douglas County Art Encounters?

Past participant

## Art Detail

Category  
Statement

## Stephen Landis (Continued)

### Artist Statement

As a sculptor, clay is the material I prefer to start my process with but I believe realizing the work in a single medium can be restrictive to my final goal.

To me sculpting is drawing in three dimensional space so I must be flexible to the fluctuations in my creative process. This process most often is born with the manifestation of an idea or image in my mind of some sort which then becomes the starting point for a sculpture.

As the idea and form becomes more definable it starts to take on a meaning and allows me to explore what theme or image has been presented. This procedure is what I go through with each sculpture I create. What they have in common is the process.

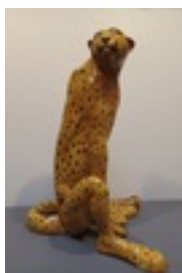

Fuli's Thorny Problem  
Fiberglass and Ceramic  
60" x 24" x 24"  
Artwork for Sale: Yes  
Price/Value: \$5000.00  
2023



Fuli's Thorny Problem  
Fiberglass and Ceramic  
60" x 24" x 24"  
Artwork for Sale: Yes  
Price/Value: \$5000.00  
2023



Call ID: 3509044 Artist ID: 22531  
Status: Received

## Stephen Landis (Continued)

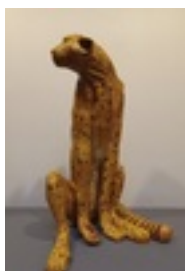

Fuli's Thorny Problem  
Fiberglass and Ceramic  
60" x 24" x 24"  
Artwork for Sale: Yes  
Price/Value: \$5000.00  
2023



Fuli's Thorny Problem  
Fiberglass and Ceramic  
60" x 24" x 24"  
Artwork for Sale: Yes  
Price/Value: \$5000.00  
2023

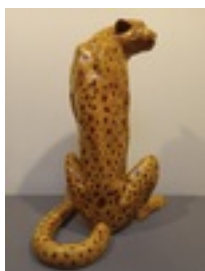

Fuli's Thorny Problem  
Fiberglass and Ceramic  
60" x 24" x 24"  
Artwork for Sale: Yes  
Price/Value: \$5000.00  
2023

Call ID: 3509044 Artist ID: 22531  
Status: Received

## Stephen Landis (Continued)



Fuli's Thorny Problem  
Fiberglass and Ceramic  
60" x 24" x 24"  
Artwork for Sale: Yes  
Price/Value: \$5000.00  
2023

# Mitch Levin

## Contact

Partner Susie Levin  
Contact via Home Phone  
Email MitchLevinDesigns@gmail.com  
Phone 847 3439779  
Cell 847 3439779  
Web Site HighVoltageStudio.com  
Mailing Address 3254 Palo Pkwy  
Boulder CO USA  
80301

## Custom Answers

### Description

Locks of Love was inspired by a trip to Paris where I came across the Famous Lock bridge. Currently this piece is in Lyons Colorado. The intentions was for viewers to engage the art by adding a lock of their own. That way way the location would leave a mark on them, and they in return would leave a mark on the art...

### Title

Locks of Love

### Sale Price

\$12K

### Weight

150-200lbs

### Dimensions

55' x 55' x 55' approx

### Is a base included with your sculpture?&nbsp;

yes

### If there's a base, what are the dimensions for the sculpture with the base (width x height x depth)? What's the weight in pounds?

5' x 5' x 5' 150lbs

### Medium (Note: for mixed media, all materials must be able to withstand Colorado outdoor weather conditions.)

### Year created

2020

### If this is a multiple, please provide the edition size and number of piece, serial number (if applicable), and other locations

### this piece has been shown. Say "N/A" if not applicable.&nbsp;

Lyons Colorado  
Boulder Colorado

### What equipment and supplies are required to install this piece? Please include any unusual basing and/or anchoring requirements.

Needs to be bolted to a flat surface

### Please explain how this piece should be maintained throughout the year and what cleaning supplies should be used.&nbsp;

no maintenance required... will weather and age naturally with time.

### How did you hear about the Douglas County Art Encounters?

Artist wife

## Art Detail

Category

Statement

Call ID: 3523065 Artist ID: 20813  
Status: Received

## Mitch Levin (Continued)



Unconditional  
Steel  
48" x 42" x 42"  
Artwork for Sale: Yes  
Price/Value: \$6500.00  
2017



Up on the Woof Top  
Aluminum  
14' x 10' x 12"  
Artwork for Sale: Yes  
Price/Value: \$0.00  
2010



Hello Darkness My Old  
Friend  
Steel , brass and Copper  
24" x 24" x 12"  
Artwork for Sale: Yes  
Price/Value: \$8500.00  
2022

Call ID: 3523065 Artist ID: 20813  
Status: Received

## Mitch Levin (Continued)



Steel Brilliance  
Steel  
60" x 60" x 22"  
Artwork for Sale: Yes  
Price/Value: \$30000.00  
2018



Timepiece  
Steel, Aluminum and  
Concrete  
100" x 72" x 30"  
Artwork for Sale: Yes  
Price/Value: \$35000.00  
2017



Reduce Reuse Recycle  
Aluminum, steel, plastic,  
fiberglass  
72" x 60" x 60"  
Artwork for Sale: Yes  
Price/Value: \$15000.00  
2007

Call ID: 3523065 Artist ID: 20813  
Status: Received

## Mitch Levin (Continued)



Let your Heart Soar  
Steel  
10' x 74" x 24"  
Artwork for Sale: Yes  
Price/Value: \$22000.00  
2020



You are here  
Steel  
108" x 72" x 48"  
Artwork for Sale: Yes  
Price/Value: \$35000.00  
2023

# Andrew Libertone

## Contact

Partner  
Contact via Cell Phone  
Email ajlibertone@comcast.net  
Phone 303 755-6572  
Cell 720 301-5449  
Web Site  
Mailing Address 10,000 E. Yale Ave. #16  
Denver CO USA  
80231

## Custom Answers

### Description

All entries are fabricated steel. The surfaces are both painted and powder coated. They withstand Colorado weather, all seasons.

### Title

1. Split Decision
2. State of Mind
3. Side Track

### Sale Price

1. Split Decision \$12,000
2. State of Mind \$9,000
3. Side Track \$7,500

### Weight

1. Split Decision - 100 lbs.
2. State of Mind - 90 lbs.
3. Side Track - 70 lbs.

### Dimensions

1. Split Decision - 7'3"H x 4'W x 3'10"D
2. State of Mind - 7'4"H x 1'10"W x 1'8"D
3. Side Track - 7'2"H x 16"W x 16"D

### Is a base included with your sculpture?&nbsp;

yes

### If there's a base, what are the dimensions for the sculpture with the base (width x height x depth)? What's the weight in pounds?

The dimensions and weights provided are already included.

### Medium (Note: for mixed media, all materials must be able to withstand Colorado outdoor weather conditions.)

All three sculptures are Painted and Powder Coated Steel.

### Year created

1. Split Decision (2022)
2. State of Mind (2019)
3. Side Track (2022)

### If this is a multiple, please provide the edition size and number of piece, serial number (if applicable), and other locations this piece has been shown. Say "N/A" if not applicable.&nbsp;

N/A

### What equipment and supplies are required to install this piece? Please include any unusual basing and/or anchoring requirements.

Hammer Drill and expandable bolts.

### Please explain how this piece should be maintained throughout the year and what cleaning supplies should be used.&nbsp;

It is powder coated and painted steel, just water or light detergent with a soft cloth.

## Andrew Libertone (Continued)

### How did you hear about the Douglas County Art Encounters?

I've applied and/or displayed my pieces over the last six years.

#### Art Detail

##### Category

Statement Andy Libertone Artist Statement

My sculptures begin with small drawings. These are the maps to ideas I want to explore. The images that come to mind are inspired both by my observation of everyday life and from my lifelong appreciation and study of art and my intense interest in architectural design. My two dimensional drawings are revised so they can be transposed to three dimensional sculptures that are fabricated into steel planes, shapes or solid forms with cutouts. Most works have a see-through quality that amplifies the sense of depth on my pieces. The rhythm and cadence in my work is evidence of my deep interest in music, especially jazz and blues. The orchestration of perforated or solid elements, in mostly vertical constructions are powder-coated and brightly colored.



State of Mind - View 1  
Powder Coated Steel  
88" x 22" x 30"  
Artwork for Sale: Yes  
Price/Value: \$9000.00  
2019



State of Mind  
Painted & Powder  
Coated Steel  
88" x 22" x 20"  
Artwork for Sale: Yes  
Price/Value: \$11000.00  
2019



Call ID: 3512630 Artist ID: 14689  
Status: Received

## Andrew Libertone (Continued)



State of Mind  
Painted & Powder  
Coated Steel  
88" x 22" x 20"  
Artwork for Sale: Yes  
Price/Value: \$11000.00  
2019



Split Decision  
Painted Powder Coated  
Steel  
88" x 48" x 46"  
Artwork for Sale: Yes  
Price/Value: \$12000.00  
2022



Split Decision  
Painted Powder Coated  
Steel  
88" x 48" x 46"  
Artwork for Sale: Yes  
Price/Value: \$12000.00  
2022

Call ID: 3512630 Artist ID: 14689  
Status: Received

## Andrew Libertone (Continued)



Split Decision  
Painted Powder Coated  
Steel  
88" x 48" x 46"  
Artwork for Sale: Yes  
Price/Value: \$12000.00  
2022



Side Track  
Painted & Powder  
Coated Steel  
88" x 16" x 16"  
Artwork for Sale: Yes  
Price/Value: \$7500.00  
2022



Side Track  
Painted and Powder  
Coated Steel  
88" x 16" x 16"  
Artwork for Sale: Yes  
Price/Value: \$7500.00  
2022

Call ID: 3512630 Artist ID: 14689  
Status: Received

## Andrew Libertone (Continued)



Side Track  
Painted & Powder  
Coated Steel  
88" x 16" x 16"  
Artwork for Sale: Yes  
Price/Value: \$7500.00  
2922

# Michael Mladjan

## Contact

Partner  
Contact via Home Phone  
Email mladjanmike@gmail.com  
Phone 303 838-5656  
Cell  
Web Site wwwmladjan.com  
Mailing Address 30901 Taza Trail  
Pine CO USA  
80470

## Custom Answers

### Description

Powder coated steel flower

### Title

Aureus Ruber

### Sale Price

\$8,500

### Weight

200

### Dimensions

72"h x 82"w x 60"d

### Is a base included with your sculpture?&nbsp;

yes

### If there's a base, what are the dimensions for the sculpture with the base (width x height x depth)? What's the weight in pounds?

20"w x 12"d x 1" thick w/ 2-5/8" holes NOTE: base can't be welded because of powder coating.

### Medium (Note: for mixed media, all materials must be able to withstand Colorado outdoor weather conditions.)

Steel only

### Year created

2010

### If this is a multiple, please provide the edition size and number of piece, serial number (if applicable), and other locations this piece has been shown. Say "N/A" if not applicable.&nbsp;

N/A

### What equipment and supplies are required to install this piece? Please include any unusual basing and/or anchoring requirements.

Need two people to help me move it, hammer drill w/ 1/2" bit for 2 - 1/2" concrete bolts (will provide)

### Please explain how this piece should be maintained throughout the year and what cleaning supplies should be used.&nbsp;

Not needed

### How did you hear about the Douglas County Art Encounters?

I have entered several other times over the years. Highland Ranch purchased one of my sculptures in 2013

## Art Detail

Category  
Statement

Call ID: 3537968 Artist ID: 88020  
Status: Received

## Michael Mladjan (Continued)

I am a Colorado artist with 26 years of experience creating sculpture from steel, copper, brass, and aluminum. I have also experimented with wood, clay, bronze, plaster, and cardboard, however my current material is steel.

Most of my sculptures are plants and flowers, and an occasional abstract. All of my larger pieces are for public art or private commissions. The flowers and plants are both realistic or representational, and vary in form, texture, color, and may incorporate found objects. My working life has been devoted to Horticulture and Arboriculture. My sculptures are a representation of my love for nature and are close to my heart. As I continue to grow and develop this energy, I look forward to sharing my work with others.



Aureus Ruber  
Steel  
72" x 82" x 60"  
Artwork for Sale: Yes  
Price/Value: \$8500.00  
2010



Aureus Ruber - flower  
close up  
Steel  
72" x 82" x 60"  
Artwork for Sale: Yes  
Price/Value: \$8500.00  
2010

Call ID: 3537968 Artist ID: 88020  
Status: Received

Michael Mladjan (Continued)



Aureus Ruber  
Powder coated steel  
72" x 82" x 60"  
Artwork for Sale: Yes  
Price/Value: \$8500.00  
2010

# seena nayeri

## Contact

Partner  
Contact via Home Phone  
Email seenayeri@gmail.com  
Phone 912 2893118  
Cell  
Web Site instagram.com/seenayeri  
Mailing Address phase 2  
mehestan Iran (Islamic Republic Of)  
3361865474

## Custom Answers

### Description

this work is unique with only one edition due to production method!

### Title

prelude to a kiss (tribute to duke ellington)

### Sale Price

6000

### Weight

16kg

### Dimensions

30x21x21cm

### Is a base included with your sculpture?&nbsp;

no

### If there's a base, what are the dimensions for the sculpture with the base (width x height x depth)? What's the weight in pounds?

no base

### Medium (Note: for mixed media, all materials must be able to withstand Colorado outdoor weather conditions.)

bronze

### Year created

2021

### If this is a multiple, please provide the edition size and number of piece, serial number (if applicable), and other locations

this piece has been shown. Say "N/A" if not applicable.&nbsp;

n/a

### What equipment and supplies are required to install this piece? Please include any unusual basing and/or anchoring requirements.

just somewhere safe .. can be in water. stream, sand, soil or in between small plants

### Please explain how this piece should be maintained throughout the year and what cleaning supplies should be used.&nbsp;

nothing it will get old and weathered naturally

### How did you hear about the Douglas County Art Encounters?

CaFE

## Art Detail

Category  
Statement

Call ID: 3513281 Artist ID: 575758  
Status: Received

## seena nayeri (Continued)

I believe evolution of the universe was beginning of true art, since evolution by itself is a "Masterpiece"! All life forms in existence contain a piece of this art, you should only seek it out and nourish it. All life will fade away with the passage of time the fifth ape is a part of this circle of life and therefore subject to its laws. Art amazingly walks a path separate from time and space so it is logical to say it contains the essence of immortality within it. I could not acquire this feeling of being above time and space and mortality anywhere else.

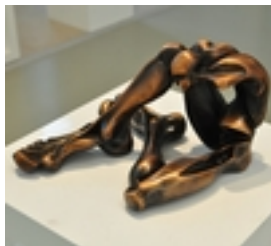

immortality  
bronze  
17 cm x 29 cm x 38 cm  
Artwork for Sale: Yes  
Price/Value: \$5000.00  
2023

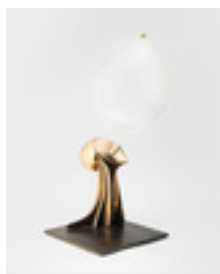

under spell  
bronze  
32 cm x 30 cm x 30 cm  
Artwork for Sale: Yes  
Price/Value: \$4000.00  
2023



prelude to a kiss (tribute  
to duke ellington)  
bronze  
21 cm x 21 cm x 30 cm  
Artwork for Sale: Yes  
Price/Value: \$6000.00  
2021



Call ID: 3513281 Artist ID: 575758  
Status: Received

seena nayeri (Continued)



what was said to Diva?  
bronze  
26 cm x 30 cm x 30 cm  
Artwork for Sale: Yes  
Price/Value: \$5000.00  
2021



fashionable wound  
bronze and wood  
160 cm x 45 cm x 45 cm  
Artwork for Sale: No  
Price/Value: \$0.00  
2019



maybe i can sing it for  
you  
bronze bone cement  
39 cm x 45 cm x 45 cm  
Artwork for Sale: Yes  
Price/Value: \$5000.00  
2019

Call ID: 3513281 Artist ID: 575758  
Status: Received

seena nayeri (Continued)

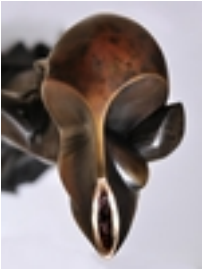

holy grail  
bronze wood iron  
77 cm x 33 cm x 43 cm  
Artwork for Sale: No  
Price/Value: \$0.00  
2019



mother  
bronze  
18 cm x 11 cm x 6 cm  
Artwork for Sale: Yes  
Price/Value: \$1000.00  
2019

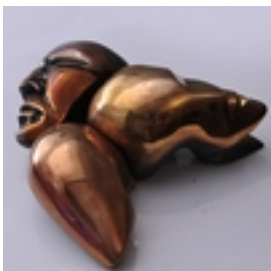

passage  
bronze  
17 cm x 30 cm x 35 cm  
Artwork for Sale: Yes  
Price/Value: \$4000.00  
2020

# ELHAM SABRI

## Contact

Partner Yashoda Latkar  
Contact via Cell Phone  
Email elhamsabri1991@yahoo.com  
Phone 575 8056487  
Cell 575 8056487  
Web Site elhamsabri.com  
Mailing Address 2115 S Espina unit 10  
Las Cruces NM USA  
88001 5551

## Custom Answers

### Description

my sculpture explores hard situations for iranian

### Title

unbearable

### Sale Price

8000

### Weight

60 lb

### Dimensions

120\*30 cm

### Is a base included with your sculpture?&nbsp;

yes

### If there's a base, what are the dimensions for the sculpture with the base (width x height x depth)? What's the weight in pounds?

80

### Medium (Note: for mixed media, all materials must be able to withstand Colorado outdoor weather conditions.)

sculpture

### Year created

2023

### If this is a multiple, please provide the edition size and number of piece, serial number (if applicable), and other locations this piece has been shown. Say "N/A" if not applicable.&nbsp;

N/A

### What equipment and supplies are required to install this piece? Please include any unusual basing and/or anchoring requirements.

pedestal

### Please explain how this piece should be maintained throughout the year and what cleaning supplies should be used.&nbsp;

The work should be put on a pedestal.

### How did you hear about the Douglas County Art Encounters?

cafe

## Art Detail

Category  
Statement

## ELHAM SABRI (Continued)

My main goal in creating these artworks is to depict the unimaginable situation of Iranian women

Women have been overlooked worldwide and at certain times, and my country, Iran, is no exception to this issue. From the camera's perspective, everything looks beautiful, and everyone appears to be at peace, but who knows what is happening in reality?! I am determined to narrate reality to everyone through the artworks I create .

My primary goal is to highlight the situation and position of women in Iran because they are under the government's control in society, and the government even interferes with their optional clothing. Iranian women, who once enjoyed legal rights and freedoms, are now unable even to wear optional clothing. They must undoubtedly wear hijab and dark colored clothes in government offices, and if not, they will face legal consequences. However, when the government wants to use women for its news coverage about elections or news that is beneficial to the



Unbearable  
Sculpture  
35" x 16" x 7"  
Artwork for Sale: Yes  
Price/Value: \$12000.00  
2023



Intolerable  
sculpture  
16" x 5" x 4"  
Artwork for Sale: Yes  
Price/Value: \$4000.00  
2023

Call ID: 3541746 Artist ID: 501444  
Status: Received

ELHAM SABRI (Continued)



intolerable  
Sculpture  
6" x 14" x 5"  
Artwork for Sale: Yes  
Price/Value: \$3500.00  
2023



intolerable  
Sculpture  
6" x 14" x 5"  
Artwork for Sale: Yes  
Price/Value: \$3500.00  
2023

# Jose Trejo-Maya

## Contact

Partner  
Contact via Cell Phone  
Email jdtrejomaya@gmail.com  
Phone 626 4949662  
Cell  
Web Site  
Mailing Address 3834 Monterey Ave, Apt. 110  
Baldwin Park CA USA  
91706

## Custom Answers

### Description

Public art sculpture

### Title

Transparencies in Time:

### Sale Price

13000

### Weight

70lb

### Dimensions

3ftx3ftx3ft

### Is a base included with your sculpture?&nbsp;

no

### If there's a base, what are the dimensions for the sculpture with the base (width x height x depth)? What's the weight in pounds?

open

### Medium (Note: for mixed media, all materials must be able to withstand Colorado outdoor weather conditions.)

plastic transparency films and acrylic/plexiglass

### Year created

2024

### If this is a multiple, please provide the edition size and number of piece, serial number (if applicable), and other locations this piece has been shown. Say "N/A" if not applicable.&nbsp;

open

### What equipment and supplies are required to install this piece? Please include any unusual basing and/or anchoring requirements.

open

### Please explain how this piece should be maintained throughout the year and what cleaning supplies should be used.&nbsp;

5 year maintenance plan.

### How did you hear about the Douglas County Art Encounters?

online

## Art Detail

Category  
Statement

Call ID: 3508447 Artist ID: 452963  
Status: Received

## Jose Trejo-Maya (Continued)

I am a remnant of the Nahuatlacah oral tradition a tonalpouhque mexicana, a commoner from the lowlands (i.e., Mexico) from a time and place that no longer exists. At present my poetry has been reified as it has been published in the UK, US, India, Spain, Australia, Argentina, Germany, and Venezuela. I have been exhibited in different venues with a work that's titled: Transparencies in Time: Cuahpohualli embedded in ethnopoetic language poetry. I seek to expand this work into a comprehensive exhibit in a gallery and/or installation in 3D public art sculptures (i.e., three simultaneous monumental works that expand into multiple levels of perception and/or dimensions). In this the sculptures came from dreams, it's a refraction of our ancestors so you see a mirror in yourself.

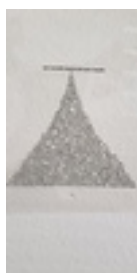

yei ozomatli hueytozoztli  
nahui tecpatl  
plastic transparency film  
11" x 8.5" x 1"  
Artwork for Sale: Yes  
Price/Value: \$77.77  
2020



Uixticihuatl  
plastic transparency film  
11" x 8.5" x 1"  
Artwork for Sale: Yes  
Price/Value: \$77.77  
2020

Call ID: 3508447 Artist ID: 452963  
Status: Received

## Jose Trejo-Maya (Continued)



So this was weaved  
plastic transparency film  
11" x 8.5" x 1"  
Artwork for Sale: Yes  
Price/Value: \$77.77  
2020



Undeciphered  
plastic transparency film  
11" x 8.5" x 1"  
Artwork for Sale: Yes  
Price/Value: \$77.77  
2020



Hecho del Machete  
plastic transparency film  
11" x 8.5" x 1"  
Artwork for Sale: Yes  
Price/Value: \$77.77  
2020



Call ID: 3508447 Artist ID: 452963  
Status: Received

## Jose Trejo-Maya (Continued)



Iktome  
plastic transparency film  
11" x 8.5" x 1"  
Artwork for Sale: Yes  
Price/Value: \$77.77  
2020



El Sepulcro Blanqueado  
plastic transparency film  
11" x 8.5" x 1"  
Artwork for Sale: Yes  
Price/Value: \$77.77  
2020



Lightning in the Blood  
plastic transparency film  
11" x 8.5" x 1"  
Artwork for Sale: Yes  
Price/Value: \$77.77  
2020

Call ID: 3508447 Artist ID: 452963  
Status: Received

## Jose Trejo-Maya (Continued)



Transparencies in Time:  
Sculpture  
5' x 20" x 14"  
Artwork for Sale: Yes  
Price/Value: \$7000.00  
2023



Transparencies in Time:  
Sculpture  
5' x 20" x 14"  
Artwork for Sale: Yes  
Price/Value: \$7000.00  
2023



Transparencies in Time:  
Sculpture  
5' x 20" x 14"  
Artwork for Sale: Yes  
Price/Value: \$7000.00  
2023

Call ID: 3508447 Artist ID: 452963  
Status: Received

## Jose Trejo-Maya (Continued)



Transparencies in Time:  
Sculpture  
3' x 20" x 20"  
Artwork for Sale: Yes  
Price/Value: \$13000.00  
2023



Transparencies in Time:  
films  
8.5" x 11" x 1"  
Artwork for Sale: Yes  
Price/Value: \$777.00  
2020



Transparencies in Time:  
films  
8.5" x 11" x 1"  
Artwork for Sale: Yes  
Price/Value: \$777.00  
2023

Call ID: 3508447 Artist ID: 452963  
Status: Received

## Jose Trejo-Maya (Continued)

Clear Cylinder 1:

12 (Diameter) x 16 (Height) x 12 (Depth)



Transparencies in Time:

Acrylic

8' x 7' x 3'

Artwork for Sale: Yes

Price/Value: \$13000.00

2023