

# SITE DEVELOPMENT PLAN

THE SOUTH 10.00 FEET OF LOT 2 AND ALL OF LOT 3 AND THE NORTH 49.84 FEET OF LOT 4, BLOCK 12, TOWN OF CASTLE ROCK  
 LOCATED IN THE NORTHWEST QUARTER OF SECTION 11, TOWNSHIP 8 SOUTH, RANGE 67 WEST OF THE 6TH PRINCIPAL MERIDIAN  
 TOWN OF CASTLE ROCK, COUNTY OF DOUGLAS, STATE OF COLORADO

## LEGEND

- PROPERTY BOUNDARY
- EX CURB AND GUTTER
- CURB HEIGHT TRANSITION ZONE
- PR RETAINING WALL
- EXISTING STRUCTURES (TO REMAIN)
- PR BUILDING
- PR CONCRETE SIDEWALK/PARKING
- PR PERMEABLE PAVERS/HARDSCAPE
- PR COMPACTED CRUSHER FINE SURFACE
- PR STREETScape AREA
- PR BUILDING DECK
- EX CONCRETE FLATWORK
- PARKING COUNT

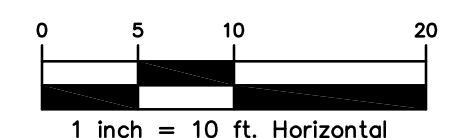
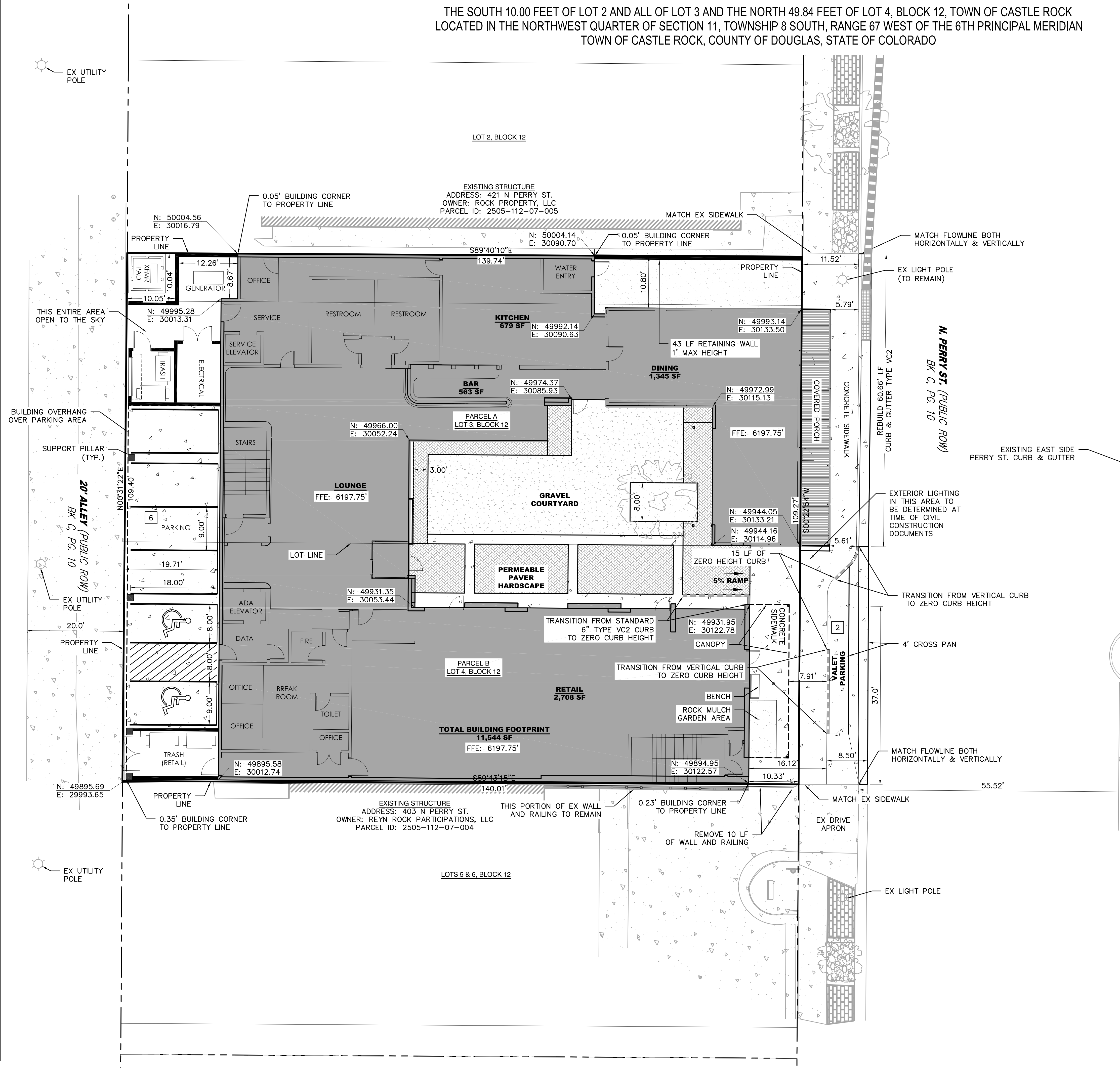

ISSUE DATE:	3.15.2024
REVISION 1:	7.22.2024
REVISION 2:	10.04.2024
REVISION 3:	
REVISION 4:	