

ARCHITECTURAL SITE PLAN

1/8" = 1'-0"

AKINS CADD WORKS LLC

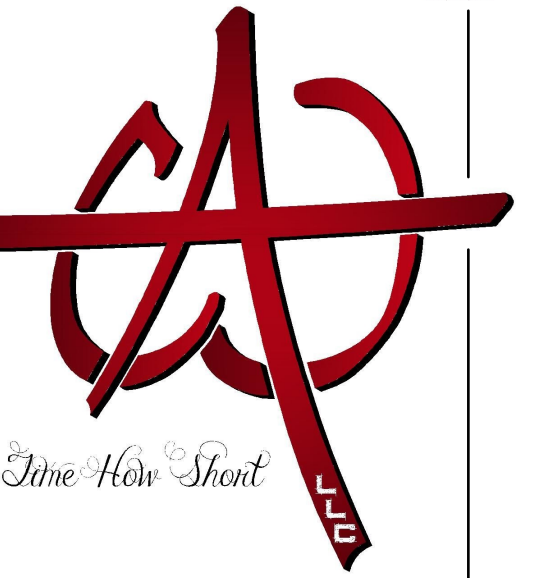

106 Birch Avenue  
Castle Rock, CO 80104  
phone: 909-921-3537  
email: Robert@ACW.red

AS-BUILT  
GENERAL CONTRACTOR

PROJECT : PEACH ADDITION & DETACHED GARAGE  
607 Sixth Street Castle Rock CO 80104 Douglas County #Site Name

ARCHITECTURAL SITE PLAN

SHEET DESCRIPTION :

2026.06.10

SHEET NUMBER :

AS1.0

COPYRIGHT © 2026 BY AKINS CADD WORKS, LLC. THE USE OF THESE PLANS & SPECIFICATIONS SHALL BE RESTRICTED TO THE ORIGINAL SITE FOR WHICH THEY WERE PREPARED & PUBLICATION THEREOF IS EXPRESSLY LIMITED TO SUCH. REPRODUCTION, PUBLICATION OR REUSE BY ANY METHOD IN PART OR IN WHOLE WITHOUT THE EXPRESS CONSENT OF AKINS CADD WORKS, LLC IS PROHIBITED. TITLE TO THE PLANS & SPECIFICATIONS REMAIN IN AKINS CADD WORKS, LLC. WITHOUT PREJUDICE. VISUAL CONTACT WITH PLANS & SPECIFICATIONS SHALL CONSTITUTE PRIMA FACIE EVIDENCE OF THE ACCEPTANCE OF THESE RESTRICTIONS.





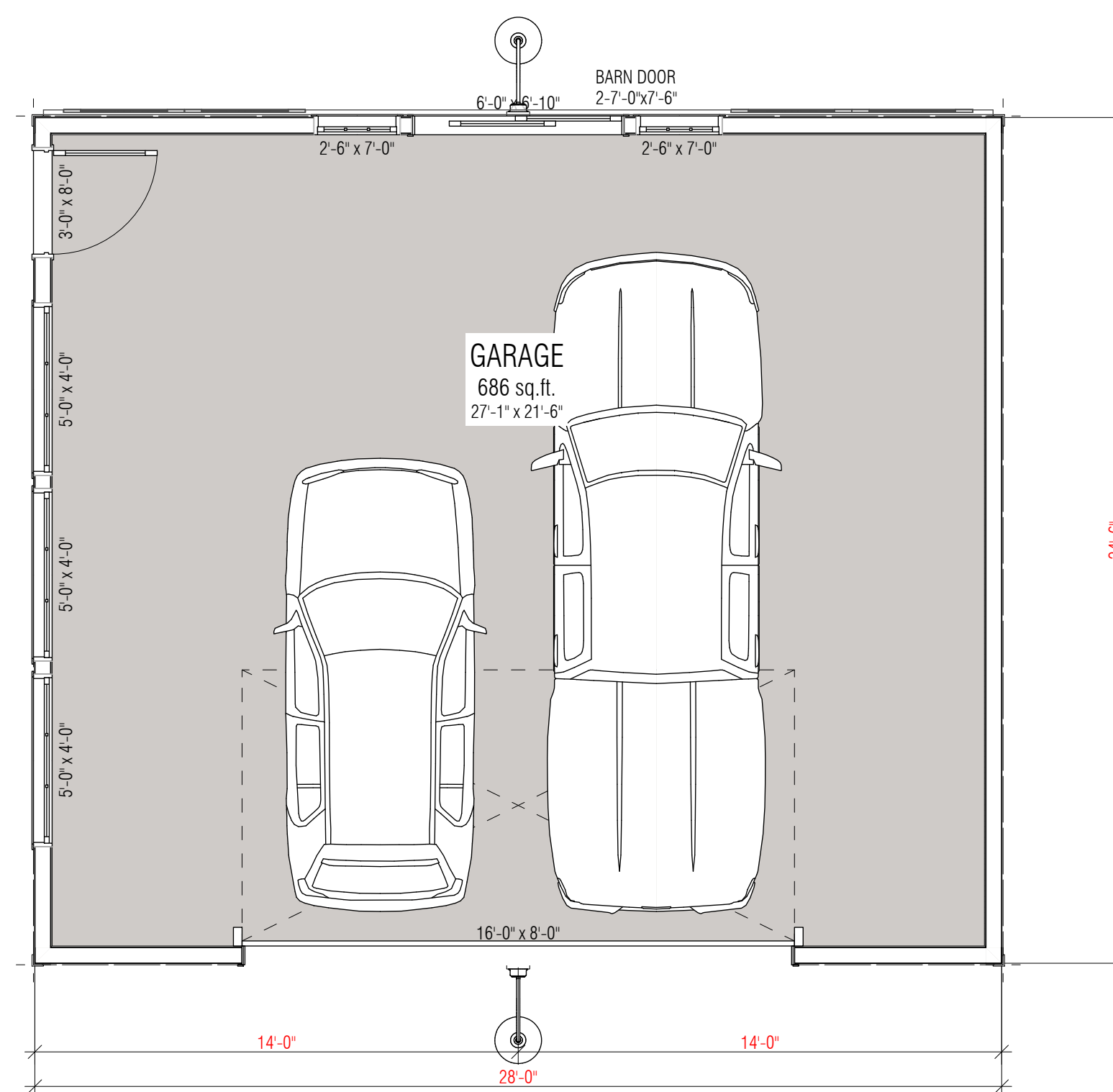
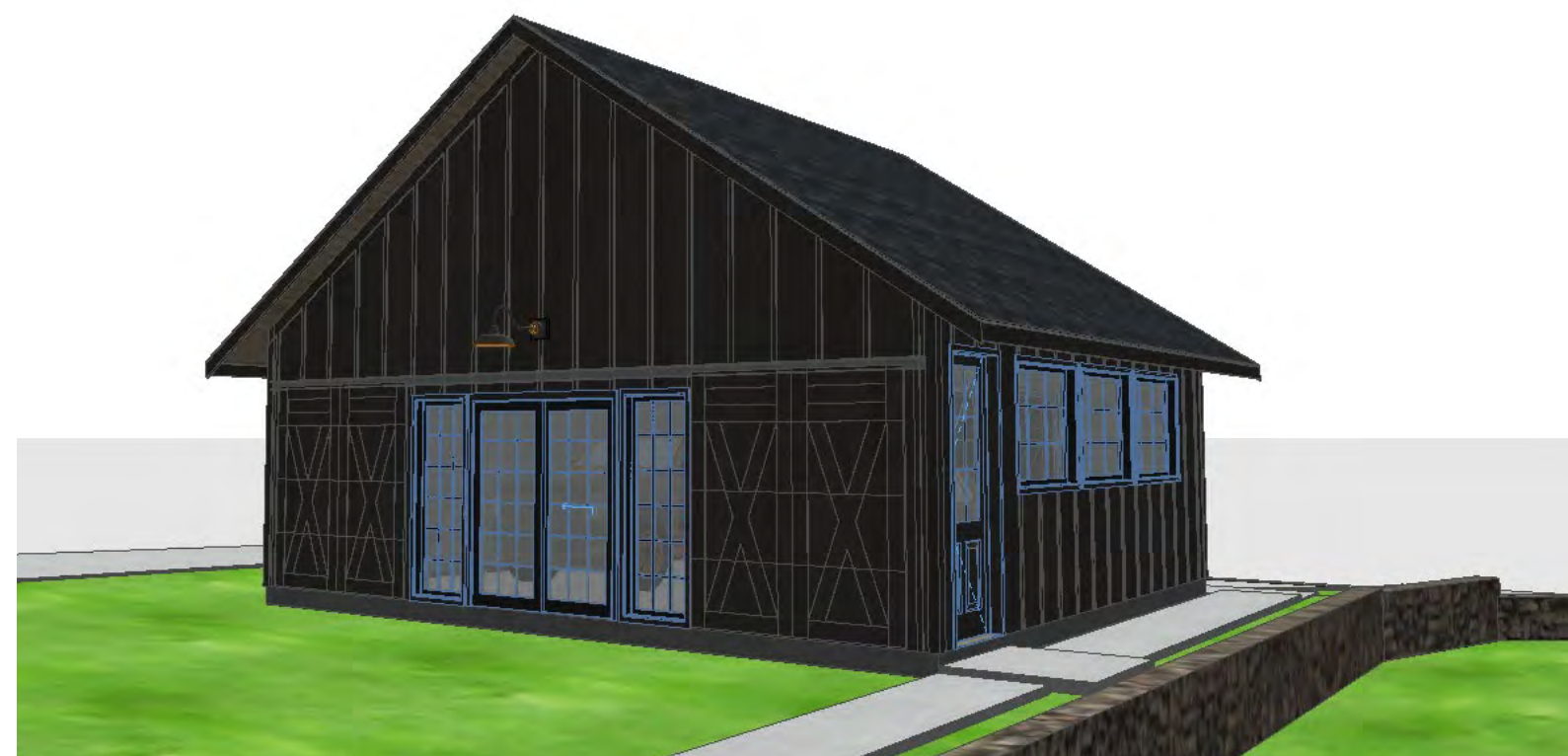

5 MAIN LEVEL PLAN 1/4" = 1'-0"

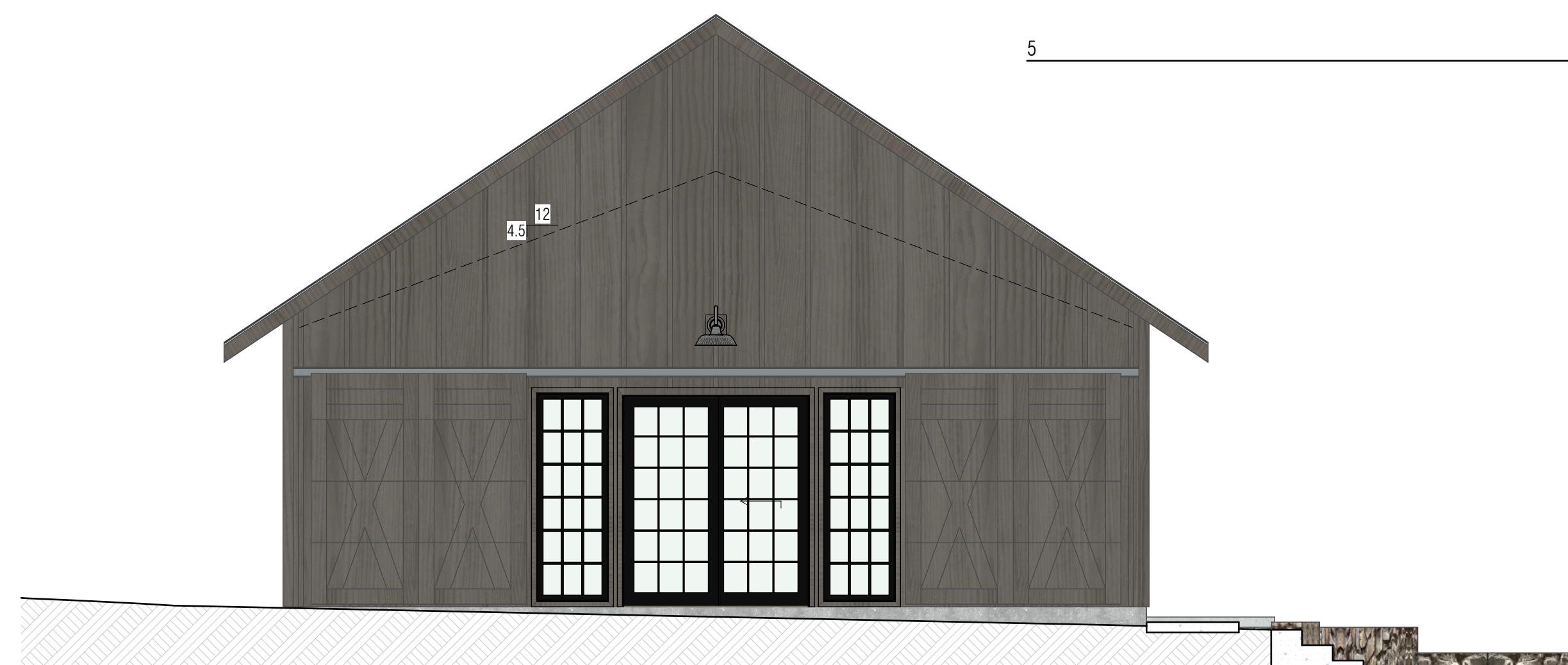

NORTH ELEVATION

1/4" = 1'-0"

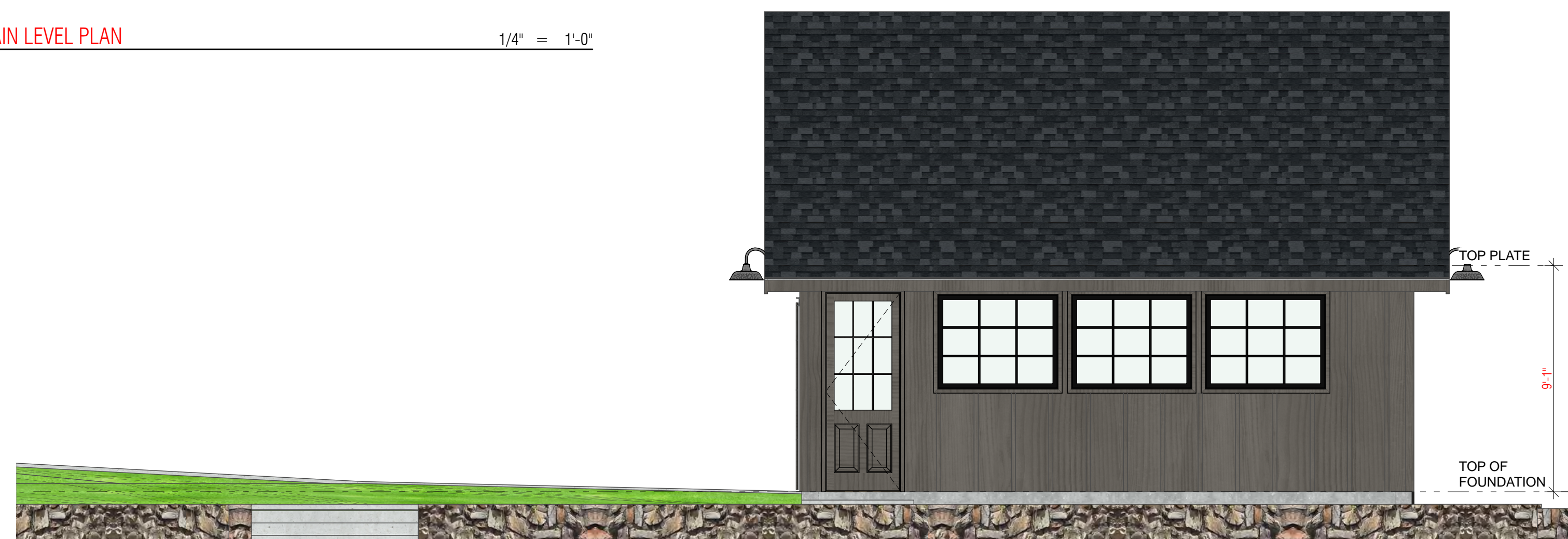

WEST ELEVATION

1/4" = 1'-0"

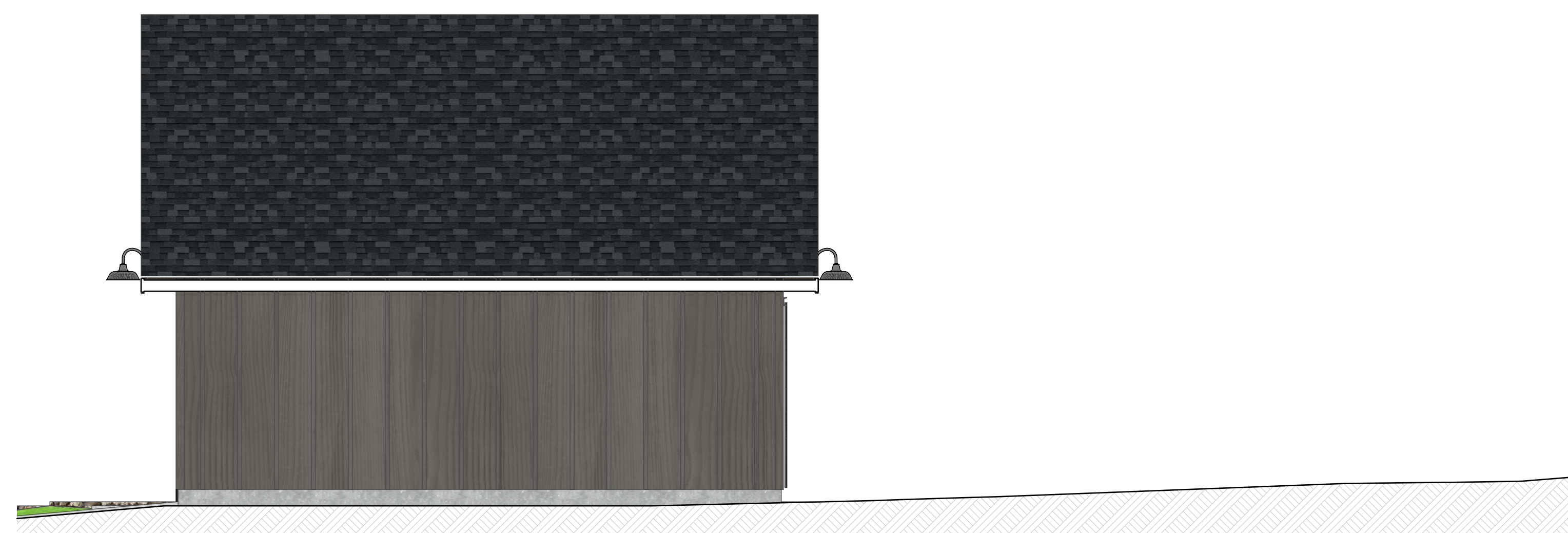

EAST ELEVATION

1/4" = 1'-0"

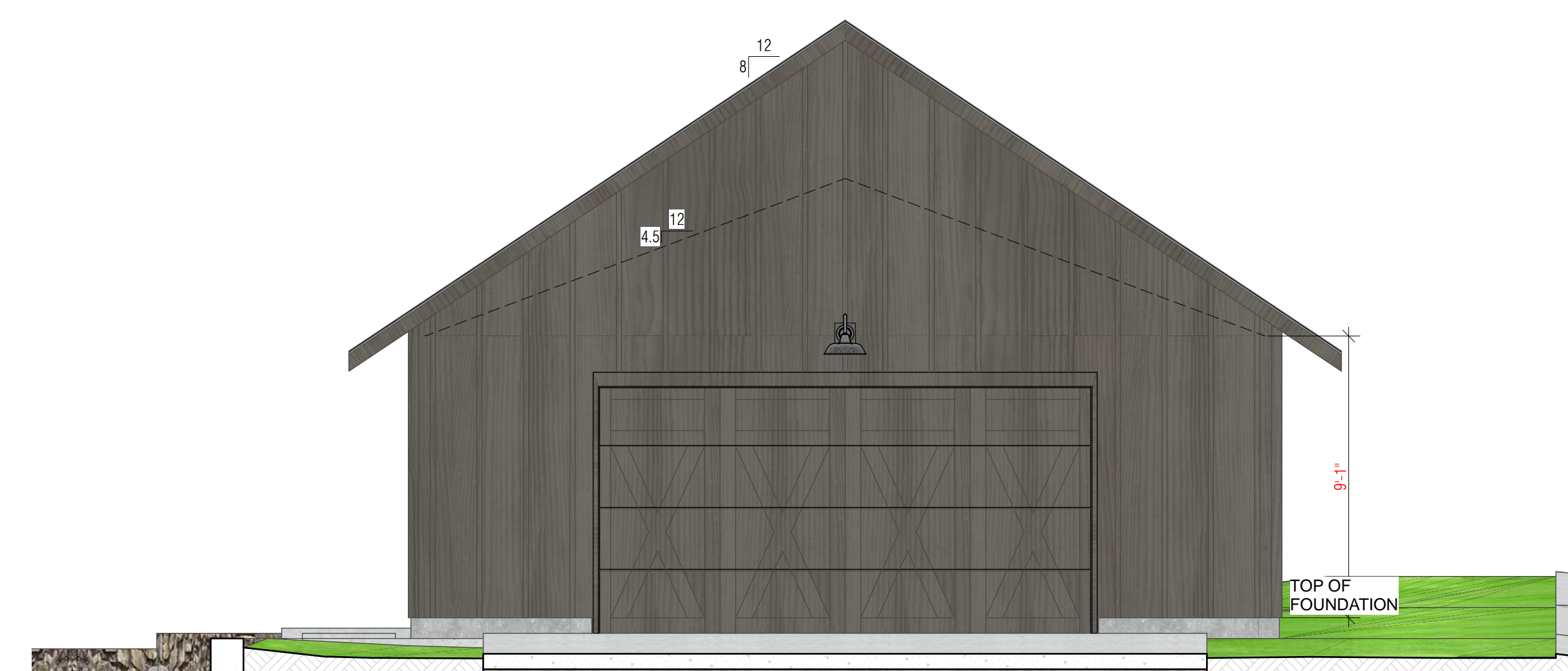

SOUTH ELEVATION

1/4" = 1'-0"

AKINS CADD WORKS LLC

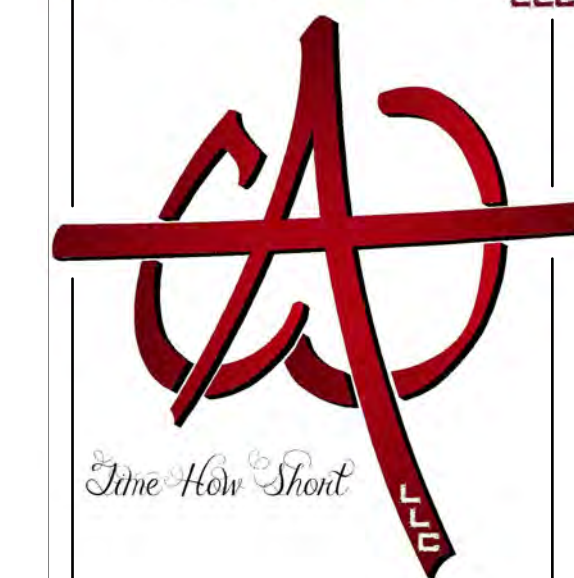

106 Birch Avenue  
Castle Rock, CO 80104  
phone: 909-921-3537  
email: Robert@ACW.red

DETACHED GARAGE

GENERAL CONTRACTOR

PROJECT : PEACH - DETACHED GARAGE  
629 Sixth Street Castle Rock CO 80104 Douglas County #Site Name

SHEET DESCRIPTION :

PLAN & ELEVATIONS

2026.06.10

SHEET NUMBER :

DR2