

AGENDA MEMORANDUM

To: David L. Corliss, Town Manager

From: Tara Vargish, PE, Director of Development Services

Title: **Town Manager Report – Development Project Updates**

This report contains development updates and new submittals or requests that have been submitted to staff since the last update to Town Council. The high growth nature of Castle Rock results in numerous and diverse questions from individuals seeking information about existing conditions and future plans, as well as formal applications for development. More information on community development activity and formal land use applications are located on the Town website under the Development Activity Map link, which can be accessed at CRGov.com/DevelopmentActivityMap

1. New Quasi-Judicial Applications Requiring Public Hearings

Spotlight Theater Use by Special Review



A Use by Special Review – Tenant Finish application was submitted on behalf of Spotlight Theater, for a theater located at 680 Atchison Way #400. Spotlight Theater is a youth theater with dance, vocal, and theater training. Spotlight Theater anticipates a capacity of 100 audience members in the 5,000 square foot space. Theater performances are held on Friday and Saturdays periodically during the course of the year. Training classes are held in the afternoon and early evening during the course of the week. A Use by Special Review is required for theaters in the General Industrial (I-2) Zone District. As Spotlight

Theater is proposed to go in to an existing building it is a Use by Special Review – Tenant Finish; these types of applications require a hearing before Planning Commission for review and final decision. The proposal is located in Mayor Pro Tem Bracken’s district.

New Pre-Application Meeting Requests

5069 Bear Paw Accessory Dwelling Unit

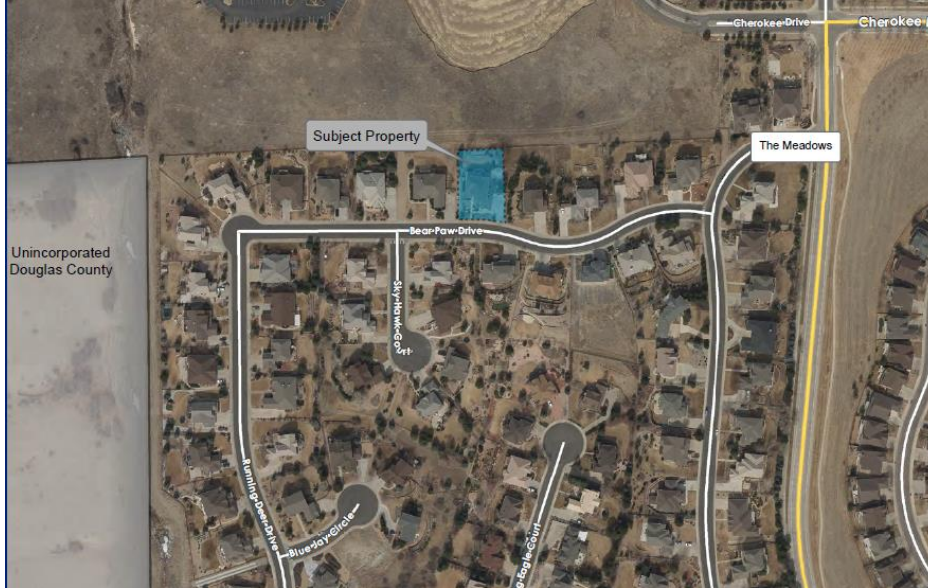

A pre-application meeting request was submitted seeking information on application and submittal requirements for a new Accessory Dwelling Unit in an existing single family home at 5069 Bear Paw Drive in The Meadows Planned Development. The applicant is proposing to add 100 square foot to an existing 1674 square foot walk out basement and remodel the basement to create the ADU. Please reference the attached vicinity map, application form, narrative, and building plans. The proposal is located in Councilmember Hollingshead’s District.

Auto Service Repair Garage Site Development Plan

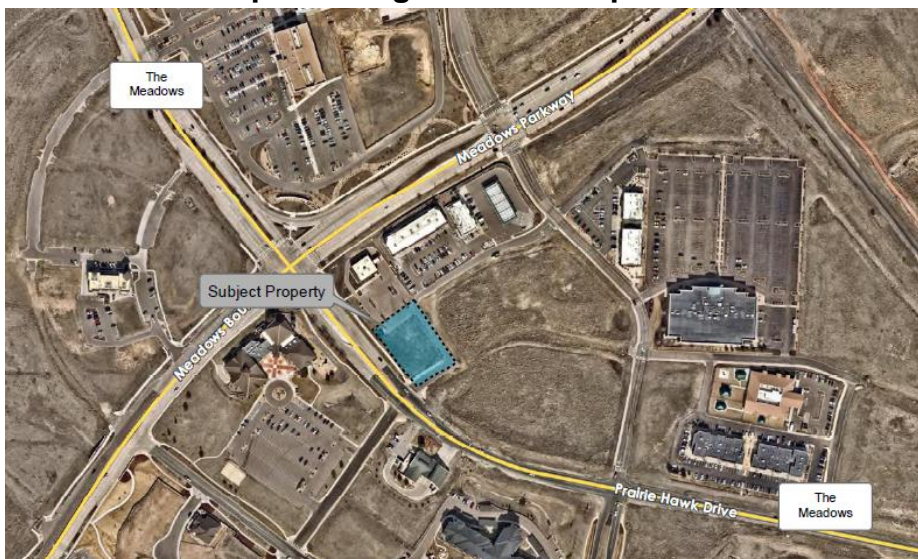

A pre-application meeting request was submitted seeking information on application and submittal requirements on a site development plan for a 4,488 square foot auto service repair building on a 0.85-acre lot. The general area is located on the northwest corner of Prairie Hawk Road and Sol Danza Drive, directly west of the movie theater. The proposal is located in Mayor Pro Tem Bracken's district.

Zaika Indian Restaurant Site Development Plan



A pre-application meeting request was submitted seeking information on application and submittal requirements to convert an existing temporary patio enclosure to a permanent enclosure for Zaika Indian Restaurant at 78 E. Allen Street in Metzler Ranch Planned Development. The proposal is located in Councilmember LaFleur's District.

Ongoing Development Activity:

Commercial Development Activity

- **Promenade:**

- Buffalo Wild Wings, site plan and construction drawings approved, located on southwest corner of Factory Shops Boulevard and New Memphis Court.
- Alana at Promenade Apartments, building and site construction for proposed multi-family residential.
- Cuba Cuba, site plan review for enclosed patio located at 6375 Promenade Parkway.
- Shake Shack, building and site construction, located west of Promenade Parkway from Whole Foods.

- **Meadows:**

- Town Center:
 - Ubergripen, TCO for construction of 18,000 square foot indoor climbing wall facility, located on Bilberry Street south of Mercantile Street including a trail connection to the tunnel under Meadows Boulevard.
- Aspen View Academy, site plan amendment and construction document review for an addition, located at 2131 Low Meadow Boulevard.

- Bridge and access road, approved plat and construction documents, connection of the roundabout on North Meadows Parkway south, and then east crossing Plum Creek.
 - Access road, construction documents review for public street construction that will support future commercial/office developments located northwesterly of the N. Meadows Drive roundabout.
 - Castle Rock Adventist Hospital Medical Office Building, site plan amendment and construction document review for a new 70,000 SF medical office building, located at 2350 Meadows Boulevard.
 - Kum and Go, site plan review for a 5,620 square foot Convenience Store and Fuel Canopy at the northwest corner of Meadows Parkway and Lombard Street.
 - Lot grading, retaining wall, and waterline construction plan review and plat, located on vacant commercial lots north of the AMC theatre.
 - The Learning Experience, revised construction plan review for a 10,000 square foot, single-story daycare center to be located on Meadows Boulevard between Springbriar Drive and Shane Valley Trail.
 - Pond Improvements, construction for improvements to existing storm water facility adjacent to Prairie Hawk, south of Low Meadow.
 - Castle Rock Industrial at the Meadows Lot 1, site plan review for new 80,000+/- square foot warehouse space located on the future Timber Mill Parkway north of North Meadows Drive.
 - Castle Rock Industrial at the Meadows Lot 2, site plan review for new 80,000+/- square foot warehouse space located on the future Timber Mill Parkway north of North Meadows Drive.
- **Downtown:**
 - 221 Wilcox Street, site plan review for mixed use building with 38 residential units and 8,100 square foot of retail space, located on the southwest corner of Wilcox and Third Streets.
 - Douglas County Libraries, site plan review for 62,000 square foot library building and demolition of the existing building, located at 100 South Wilcox Street.
 - Encore, building Temporary Certificate of Occupancy and site construction, northeast corner of Wilcox and South Streets.
 - Olinger, Andrews, Caldwell Gibson Chapel Renovation, site and building construction, located at 407 Jerry Street.
 - Perry Street Social, site plan review to create a mini entertainment district, located at 404 N. Perry Street.
 - Pizza Hut Retail Center, building and site construction for new commercial center located at 340 S. Wilcox.
 - Railroad Quiet Zone Railroad, Town project, construction plan review for improvements at 2nd Street, 3rd Street, and 5th Street.
 - Town of Castle Rock Police Department, construction for parking lot expansion, located at Perry Street and 2nd Street.
 - US Postal Facility, TCO for building for retail facility located north of Wells Fargo Bank, adjacent to ENT Credit Union.
 - The View, site plan approved for 6-story building with mixed-uses including 218 residential units, located at 6th Street and Jerry Street.
- **Dawson Trails Residential/Commercial:**

- Dawson Trails, Planned Development amendment for 2,062 acres with 5,850 residential dwelling units and a maximum of 3,200,000 square feet (sf) of commercial/non-residential uses, located to the west of I-25 and generally south and north of Territorial Road.
- **Other Commercial Projects throughout Town:**
 - 7-11 convenience store, fuel island and retail space, site construction located at the southeast corner of Plum Creek Parkway and Lake Gulch Road, adjacent to the newly constructed Town roundabout.
 - Castle Rock Auto Dealerships, site plan review for service center expansion, located at 1100 South Wilcox Street.
 - Castle Rock Industrial Park, site and building construction, office, warehouse, and flex space located at the northwest intersection of State Highway 85 and Liggett Road.
 - Davey Daycare, site plan review (historic preservation) for a 300 square foot sunroom, located at 399 North Gilbert Street.
 - Founders Marketplace, Liberty Express Carwash, site plan amendment and site construction, located northeast of Fifth Street and Founders Parkway.
 - Founders Marketplace, Medical Office Building, TCO for building located in the northeast quadrant of Founders Parkway & State Highway 86.
 - Founders Marketplace, Retail building, site plan approved for mixed-use retail building located on Ridge Road between King Soopers Fueling Station and IREA substation.
 - Garage Condos, site and building construction, located on Liggett Road.
 - Heckendorf Ranch Retail, site plan review for a new 8,100 SF retail building, located on Crystal Valley Parkway east of Plum Creek Boulevard.
 - Miller's Landing, zoning amendment review, site construction plan review, phase one future commercial development site, roadway work, and channel improvement located on Plum Creek Parkway east of P.S. Miller Park.
 - Montana Vista, building Temporary Certificate of Occupancy for 18,000 square foot building located at Alexander Place and Brewer Court.
 - Outlets at Castle Rock, In-N-Out Burger, building and site construction on northwest side of mall on Factory Shops Boulevard.
 - Outlets at Castle Rock, site plan review, two new pad site on west side of mall on Factory Shops Boulevard.
 - Phillip S. Miller Regional Park, construction plan approved for Play Loop Trail.
 - Plum Creek Golf Course, site plan review for new clubhouse located at Plum Creek Boulevard and Players Club Drive.
 - Sanders Business Park, site plan approved and plat in review for 2.4-acre site located south of The Plum Creek Community Church on the I-25 Frontage Road. The future use is a facility for distribution of heating and plumbing equipment.
 - Sanders Business Park Flex Space, site plan review, for four flex space buildings with an approximate total of 51,000 square feet, located on South Wilcox between South Perry Street and Crystal Valley Parkway.
 - StorQuest, site plan review for new 98,000 square foot self-storage and RV parking located off Liggett Road west of Kellogg Court.
 - T-Mobile small cell sites, construction documents for 4 locations in the public right-of-way: 1) Park Street and 8th Street, 2) Factory Shops Blvd & New Memphis, 3) Factory Shops and Outlet Entrance, 4) Limelight near Hospital ER Entrance.

- Target, site construction for electric vehicle charging stations.
- The Famous Steak House, site development plan and interior building renovation, located in former Jarre Creek Brewery building south of Chili's.
- U-Haul self-storage, site construction and buildings permitted for site located on I-25 East Frontage Road north of South Perry Street and Manatt Court.
- Verizon small cell sites, construction documents for multiple locations in public right-of-way: 1) Factory Shops Boulevard and New Beale Street, 2) Promenade Parkway and Castle Rock Parkway, 3) Promenade Parkway, 4) Castlegate Drive West, 5) Castlegate Drive West and Castle Rock Parkway, 6) Factory Shops Boulevard and Meadows Boulevard, and 7) Mitchell Street near Mesa Middle School.
- Walmart, site plan review for new drive-through ATM at the west end of the existing parking lot.
- Wolfensberger Area, 282 Malibu, site construction for two 4,000 square foot commercial buildings, uses area unknown at this time.
- Wolfensberger Area, 105 West Brewery, site plan review for façade and proposed silo.
- Your Storage Center, site construction for 23,800 square foot indoor car storage building, located on the east I-25 frontage road north of Perry Street.

Residential Development Activity

- 302 North Lewis Street Historic Preservation application, 830 square foot detached garage.
- 306 North Lewis Street Historic Preservation application, 400 square foot addition.
- Alexander Way, annexation petition for 73.76 acres of land located north of Alexander Place and Brewer Court.
- Auburn Heights Apartments, rezoning application to amend the zoning and the currently approved site development plan for lot 2 of Auburn Ridge.
- Bella Mesa, plat and construction document review for PLD Tract, located north of Mikelson Boulevard and Mitchell Street.
- Canvas at Castle Rock, site construction, for 102 townhome units, located at Plum Creek Boulevard and Crystal Valley Parkway.
- Canyons South Longstory Avenue, construction plan review for water and sanitary mains for future development, located in Douglas County on the east side of Crowfoot Road.
- Crystal Valley Ranch, site construction, single-family subdivisions located southeast and southwest of Crystal Valley Parkway and West Loop Road. Also, in southern interior portion of Loop Road, south of Loop Road, and between West Loop Road and the Lanterns property.
- Crystal Valley Ranch, revisions to landscaping plans, located west of West Loop Road and River Oaks Street.
- Crystal Valley Ranch, construction plan review for a recreation facility that will serve the new single-family home project located at the southeast corner of West Loop Road and Crystal Valley Parkway.
- Diamond Ridge area, plat for single-family home and outbuilding, located west of Nova Place cul-de-sac.
- Echelon (formerly Caliber at Terrain), site and building construction for a 238 unit multi-family development, located in the northeast quadrant of Founders Parkway and State Highway 86.

- Founders Village, site construction, detached single-family home neighborhood located northeast of Mikelson Boulevard and Mitchell Street.
- Founders Village the Enclave, site construction, 88 additional townhomes to complete the existing development located at Enderud and Wagonwheel.
- Greystone Townhomes, construction plan review for one three-story building with 5 units located northwest of Plum Creek Parkway and Gilbert.
- Hillside, construction document re-approval, single-family attached and detached age 55 and older at the northeast corner of Coachline Road and Wolfensberger.
- Lanterns/Montaine, site construction, main collector loop roadway, Montaine Boulevard, and amenity center located in the south-central portion of the project.
- Lanterns/Montaine, site construction, 107 single-family lot subdivision located in the northerly portion of the project.
- Lanterns/Montaine, site construction, 85 single-family lot subdivision located in the south-central portion of the project.
- Lanterns/Montaine, grading and construction documents approved, 133 single-family lot subdivision located in the southeasterly portion of the project.
- Lanterns/Montaine, subdivision plat, construction documents and erosion control plans for 164 single-family residential lots located in the east interior of Montaine Circle and southeast portion of property.
- Lanterns/Montaine, subdivision plat, construction documents and erosion control plans for 81 single-family residential lots located in the northerly interior of Montaine Circle.
- Lanterns/Montaine, subdivision plat, construction documents and erosion control review for 68 single-family residential lots located in the northerly interior of Montaine Circle.
- Lanterns/Montaine, subdivision plat, construction documents and erosion control plans for 183 single-family residential lots located southwest of Montaine Circle.
- Lanterns/Montaine, site plan and construction documents for monument sign located at Crystal Valley Parkway and Plum Creek Boulevard.
- Lanterns/Montaine, site plan review for family amenity center, located on the northeast corner of E Montaine Circle.
- Liberty Village, site plan review, for amended lot layout due to floodplain for 42 single-family lots located on the south side of Castle Oaks Drive and Pleasant View Drive.
- Liberty Village, site construction for 19 lot single-family project at Missoula Trail and Castle Oaks Drive and completion of Castle Oaks Drive/bridge replacement within Cobblestone Ranch property.
- Meadows, site construction, 209 single-family lot subdivision located north of Red Hawk subdivision and west of Prairie Hawk Drive.
- Meadows, site construction for 57 single-family detached homes on the east and west sides of Coachline Road north of Wolfensberger.
- Meadows South, site construction for 116 single-family attached homes on the south side of Wolfensberger Road and adjacent to PS Miller Regional Park.
- Meadows, Paint Brush Park, Town Project, tributary improvements plans in review.
- Memmen Young Infill, rezoning, site development plan review, and associated 5-acre annexation under review, located west of Ridge Road and north of Plum Creek Parkway.

- Oakwood Apartments, site construction and building permits, for senior housing project redevelopment, located on the northeast corner of Front Street and Oakwood Drive.
- Red Hawk, site construction, 29 single-family home project located south of Melting Snow Way and east of Bent Wedge Point.
- Ridge at Crystal Valley, site development plan, plat, and construction documents in review for 142 single-family home project. Located southwest of the Loop Road in Crystal Valley Ranch.
- Terrain North Basin, Phase 1, site plan, plat and construction documents approved for approximately 96 single-family home project located along Castle Oaks Drive.
- Terrain North Basin, Phase 2, site plan review for approximately 105 single-family home project located along Castle Oaks Drive.
- Terrain Sunstone Village, site construction, 120 single-family home project located south of intersection of State Highway 86 and Autumn Sage.
- Terrain Upper Sunstone, site construction, 261 single-family home project located south of State Highway 86 and east of King Soopers/Ridge Road.
- The Oaks Filing 3, site construction, 117 single-family home project located on South Ridge Road west of Appleton Way.