2020-2021 DOUGLAS COUNTY ART ENCOUNTERS

CALL FOR ENTRIES
SUBMISSIONS

BUTTERFLY

Description	Butterfly is about birth. The printed vinyl catepillars are giving birth to a butterfly.
Dimensions	-58 x -30 x -30
Sale Price	$10,000.00
Is a base included with your sculpture? Yes or no. If yes, what are the dimensions for the sculpture plus the base (width x height x length)?	yes 24 inch diameter
What is the weight of the sculpture in pounds?	70
Medium of piece? Please note, if mixed media, all materials must be able to withstand Colorado outdoor weather conditions.	Stainlerss steel and vinyl wraps
Year created?	2020
If this piece is a replica or duplicate, please provide the edition, size, serial number, and other locations where this piece is available. Say N/A if not applicable.	N/A
What equipment and supplies are needed to install this piece? Please include any unusual basing and/or anchoring requirements for this piece.	A hammer Head Drill and tap bolts

TIMELESS

Description	Timeless is about visually moving the eyes in and out and around - it visually represents continual infinity
Dimensions	72 x -26 x 18
Sale Price	$10,000.00
Is a base included with your sculpture? Yes or no. If yes, what are the dimensions for the sculpture plus the base (width x height x length)?	yes 18 inches in organic shape
What is the weight of the sculpture in pounds?	65
Medium of piece? Please note, if mixed media, all materials must be able to withstand Colorado outdoor weather conditions.	Iron
Year created?	2020
If this piece is a replica or duplicate, please provide the edition, size, serial number, and other locations where this piece is available. Say N/A if not applicable.	N/A
What equipment and supplies are needed to install this piece? Please include any unusual basing and/or anchoring requirements for this piece.	A Hammer head drill and Tap bolts

MOON TWIST

Description	Moon Twist is about how the force of gravity between the Sun and the Moon interacts on objects on Earth.
Dimensions	58 x -24 x -24
Sale Price	$10,000.00
Is a base included with your sculpture? Yes or no. If yes, what are the dimensions for the sculpture plus the base (width x height x length)?	yes 24 inch diameter
What is the weight of the sculpture in pounds?	70
Medium of piece? Please note, if mixed media, all materials must be able to withstand Colorado outdoor weather conditions.	Metallic Paint and aluminum
Year created?	2020
If this piece is a replica or duplicate, please provide the edition, size, serial number, and other locations where this piece is available. Say N/A if not applicable.	N/A
What equipment and supplies are needed to install this piece? Please include any unusual basing and/or anchoring requirements for this piece.	A hammer head drill and tap bolts

‘CLIMATE CHANGE IS A MYTH’

Description	" 'Climate Change is a Myth' " is a bronze sculpture that was created using the lost wax mold making process. In her work, “ 'Climate Change is a Myth' ”, Allen uses hard-edged, but deteriorating cubes to construct a tree. The work represents what a man-made tree might look like after man has destroyed the natural ones that are left. It is meant to draw attention to environmental, and perhaps, political issues as well.
Dimensions	18.5 x 17 x 18
Sale Price	$1,500.00
Is a base included with your sculpture? Yes or no. If yes, what are the dimensions for the sculpture plus the base (width x height x length)?	Yes, 18 inch steel circle for base
What is the weight of the sculpture in pounds?	75 lbs.
Medium of piece? Please note, if mixed media, all materials must be able to withstand Colorado outdoor weather conditions.	Bronze with steel base
Year created?	2018
If this piece is a replica or duplicate, please provide the edition, size, serial number, and other locations where this piece is available. Say N/A if not applicable.	N/A
What equipment and supplies are needed to install this piece? Please include any unusual basing and/or anchoring requirements for this piece.	Steel base needs to be tack welded to a pedestal.

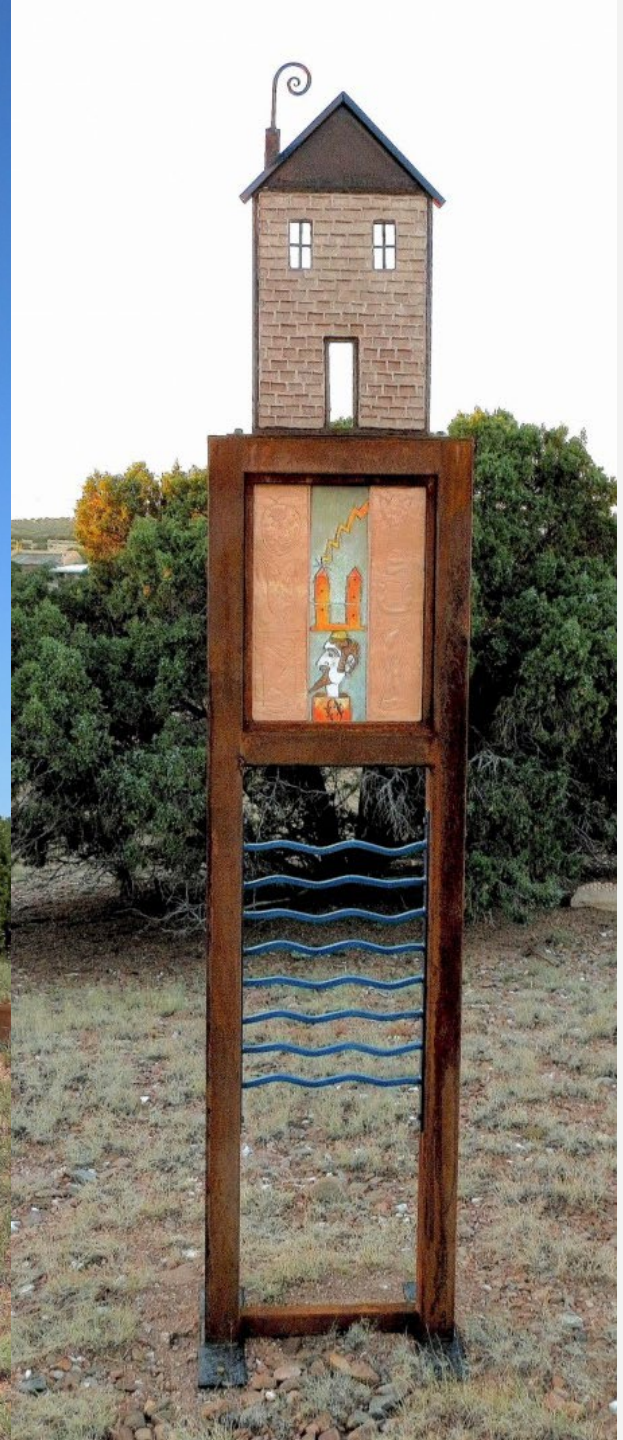

FAMILY HISTORY

Description	Iron, ceramic image, cast concrete This is part of a series that dealt with family stories and myths.
Dimensions	110 x 22 x 18
Sale Price	$8,500.00
Is a base included with your sculpture? Yes or no. If yes, what are the dimensions for the sculpture plus the base (width x height x length)?	yes, 22" x 1/4" x 18"
What is the weight of the sculpture in pounds?	155 lbs.
Medium of piece? Please note, if mixed media, all materials must be able to withstand Colorado outdoor weather conditions.	Iron, ceramic image, cast concrete, paint
Year created?	2017
If this piece is a replica or duplicate, please provide the edition, size, serial number, and other locations where this piece is available. Say N/A if not applicable.	N/A
What equipment and supplies are needed to install this piece? Please include any unusual basing and/or anchoring requirements for this piece.	It would be nice to have a ladder and one man to help but if needed I can do all install solo. Piece is modular so I can assemble all pieces, I would like to know if you are welding to a base or if I am drilling concrete for the anchorage.

KING & QUEEN

Description	Part of an historical series that dealt with male/female relationships.
Dimensions	105 x 62 x 16
Sale Price	$9,200.00
Is a base included with your sculpture? Yes or no. If yes, what are the dimensions for the sculpture plus the base (width x height x length)?	yes, 24" x 1/4" x 18"
What is the weight of the sculpture in pounds?	165
Medium of piece? Please note, if mixed media, all materials must be able to withstand Colorado outdoor weather conditions.	iron, ceramic image, cast concrete, paint
Year created?	2017
If this piece is a replica or duplicate, please provide the edition, size, serial number, and other locations where this piece is available. Say N/A if not applicable.	N/A
What equipment and supplies are needed to install this piece? Please include any unusual basing and/or anchoring requirements for this piece.	Piece can be bolted down or welded to a base, I can install solo but nice if I have one man to help and a ladder.

DREAMERS

Description	Part of a series that explores the historical relationship between men & women.
Dimensions	120 x 52 x 18
Sale Price	$9,200.00
Is a base included with your sculpture? Yes or no. If yes, what are the dimensions for the sculpture plus the base (width x height x length)?	Yes, 24" x 1/4" x 18"
What is the weight of the sculpture in pounds?	185
Medium of piece? Please note, if mixed media, all materials must be able to withstand Colorado outdoor weather conditions.	iron, ceramic image, paint
Year created?	2018
If this piece is a replica or duplicate, please provide the edition, size, serial number, and other locations where this piece is available. Say N/A if not applicable.	N/A
What equipment and supplies are needed to install this piece? Please include any unusual basing and/or anchoring requirements for this piece.	Iron base can be bolted or welded in place, I can install solo but nice to have one person help, a ladder is handy also. I need to know if I'm bolting down to concrete or you are welding in place.

JACOB'S LADDER

Description	JACOB'S LADDER Jacob's ladder was created with scrap that was found in our local scrapyard. Most of the sculptures that we create are from materials that have been discarded and considered of no use. The enclosed spiral "ladder" is painted a bright safety red. This sculpture is so interesting to observe from many different angles, especially when you look through the "ladder" from the bottom of the sculpture toward the sky. The contrasting gray base color helps to make the focus be on the red spiral. The biblical story of Jacob and the dream he had of the ladder ascending to heaven was inspiration for the naming of this sculpture.
Dimensions	168 x 96 x 24
Sale Price	$5,500.00
Is a base included with your sculpture? Yes or no. If yes, what are the dimensions for the sculpture plus the base (width x height x length)?	Yes, the dimensions above include the base
What is the weight of the sculpture in pounds?	600
Medium of piece? Please note, if mixed media, all materials must be able to withstand Colorado outdoor weather conditions.	Steel, painted
Year created?	2018
If this piece is a replica or duplicate…	N/A
What equipment and supplies are needed to install this piece? Please include any unusual basing and/or anchoring requirements for this piece.	Forklift or 4 persons (man power)

ANGELICA

Description	ANGELICA Angelica is a Pterophyllum, also known as the angelfish. Angelfish are one of the most popular aquarium fish who are known for their graceful swimming. The thought of creating an angelfish sculpture began the day I found the rock that is now the head of Angelica. As you can see, the body consists of a variety of materials such as gears, hubcaps and garage door springs. It was like putting a puzzle together while creating this sculpture as I looked for "just the right piece" to fit perfectly.
Dimensions	93 x 96 x 16
Sale Price	$5,500.00
Is a base included with your sculpture? Yes or no. If yes, what are the dimensions for the sculpture plus the base (width x height x length)?	Yes, dimensions above include the base
What is the weight of the sculpture in pounds?	800
Medium of piece? Please note, if mixed media, all materials must be able to withstand Colorado outdoor weather conditions.	Steel and Rock
Year created?	2019
If this piece is a replica or duplicate, please provide the edition, size, serial number, and other locations where this piece is available. Say N/A if not applicable.	There are two Angelica's available. One is currently in Lawrence KS One is currently in Springfield MO. Both of the Angelica's are being submitted to other sculpture walks so we are not sure where they will be accepted. They will not be submitted anywhere else in Colorado.
What equipment and supplies are needed to install this piece? Please include any unusual basing and/or anchoring requirements for this piece.	Forklift or 4 persons (man power)

DOPPELGANGER SENTINELS

Description	DOPPELGANGER SENTINELS These sculptures are exact doubles, twins. They are sentinels: soldiers, guards, guardians, defenders. Their job is to stand and keep watch. We painted the sculptures blue because of what the color blue represents. Blue has depth and stability. It symbolizes trust, loyalty, wisdom, confidence, intelligence, faith and truth. Those traits are very important, they are even more important in a person who holds the responsibility of defending and keeping watch over others.
Dimensions	84 x 22 x 4
Sale Price	$6,000.00
Is a base included with your sculpture? Yes or no. If yes, what are the dimensions for the sculpture plus the base (width x height x length)?	A 20"x24"base plate is included on each sculpture
What is the weight of the sculpture in pounds?	400
Medium of piece? Please note, if mixed media, all materials must be able to withstand Colorado outdoor weather conditions.	Steel
Year created?	2016
If this piece is a replica or duplicate, please provide the edition, size, serial number, and other locations where this piece is available. Say N/A if not applicable.	N/A
What equipment and supplies are needed to install this piece? Please include any unusual basing and/or anchoring requirements for this piece.	Man power possibly. Joe can do handle these sculptures on his own.

ONLY GOD KNOWS

Description	Steel - powder coated indicating all the many possible ways we move through life.
Dimensions	90 x 54 x 36
Sale Price	$3,900.00
Is a base included with your sculpture? Yes or no. If yes, what are the dimensions for the sculpture plus the base (width x height x length)?	Yes - 24" X 24" X ¼"
What is the weight of the sculpture in pounds?	350 pounds
Medium of piece? Please note, if mixed media, all materials must be able to withstand Colorado outdoor weather conditions.	Steel - Powder coated
Year created?	2020
If this piece is a replica or duplicate, please provide the edition, size, serial number, and other locations where this piece is available. Say N/A if not applicable.	N/A
What equipment and supplies are needed to install this piece? Please include any unusual basing and/or anchoring requirements for this piece.	Fork lift; 4 - ½" X 4" - 5" long concrete anchor bolts with power supply.

STORMING WEST

Description	Wedge of granite, polished both sides, held in place with metal sides, with rain and cloud on top. Brings attention to our need to become good stewards of our natural resources. Granite wedge, representing the earth, a cloud and rain remind us of the balanced interaction between elements and that we should learn to become betters stewards of our natural resources, share and live in peace.
Dimensions	66 x 18 x 10
Sale Price	$9,000.00
Is a base included with your sculpture? Yes or no. If yes, what are the dimensions for the sculpture plus the base (width x height x length)?	Yes- metal plate base 12" square x 1/2"thick
What is the weight of the sculpture in pounds?	170 lbs
Medium of piece? Please note, if mixed media, all materials must be able to withstand Colorado outdoor weather conditions.	metal, granite, concrete, foam. Exhibited 1 year Broomfield 1st Bank Center
Year created?	2019
If this piece is a replica or duplicate, please provide the edition, size, serial number, and other locations where this piece is available. Say N/A if not applicable.	N/A
What equipment and supplies are needed to install this piece? Please include any unusual basing and/or anchoring requirements for this piece.	3 guys, no crane, expansion bolts or welding, nothing unusual

LET'S PLAY

Description	Steel - Powder coated - Let's enjoy life and celebrate it's wonder
Dimensions	72 x 36 x 36
Sale Price	$3,300.00
Is a base included with your sculpture? Yes or no. If yes, what are the dimensions for the sculpture plus the base (width x height x length)?	Yes - 3/8 thick 18" circle
What is the weight of the sculpture in pounds?	125 pounds
Medium of piece? Please note, if mixed media, all materials must be able to withstand Colorado outdoor weather conditions.	Steel - Powder coated & high fires salt components (extremely durable)
Year created?	2019
If this piece is a replica or duplicate, please provide the edition, size, serial number, and other locations where this piece is available. Say N/A if not applicable.	N/A
What equipment and supplies are needed to install this piece? Please include any unusual basing and/or anchoring requirements for this piece.	Lift base into place; secure base with 4 - ½" X 3" - 4" concrete anchor bolts; top component is screwed on; installation is complete.

NOW IT ALL BEGINS

Description	Third in a creation series, yellow sphere suggests the sun warming the oceans of the earth producing new life forms.
Dimensions	60 x 60 x 24
Sale Price	$9,000.00
Is a base included with your sculpture? Yes or no. If yes, what are the dimensions for the sculpture plus the base (width x height x length)?	Yes, 2 bases:"wiggle" 14" sq, "sun"=4x12"
What is the weight of the sculpture in pounds?	180 lbs
Medium of piece? Please note, if mixed media, all materials must be able to withstand Colorado outdoor weather conditions.	metal, wood, stucco and fiberglass finish, paint, has exhibited 3 years
Year created?	2015
If this piece is a replica or duplicate, please provide the edition, size, serial number, and other locations where this piece is available. Say N/A if not applicable.	N/A
What equipment and supplies are needed to install this piece? Please include any unusual basing and/or anchoring requirements for this piece.	3 guys, no crane, expansion bolts or welding 2 bases: one for the ball and one for the wiggle Both have easy access and can be bolted or welded

MAJESTY

Description	Steel & High Fire Salt (Capable of withstanding extreme Colorado weather) - Honoring the person we are within all of us and also demonstrating respect for our parents and families.
Dimensions	80 x 14 x 12
Sale Price	$4,200.00
Is a base included with your sculpture? Yes or no. If yes, what are the dimensions for the sculpture plus the base (width x height x length)?	Yes - 3 legs of 1 1/2" steel with a 3" disc foot
What is the weight of the sculpture in pounds?	180 pounds assembled
Medium of piece? Please note, if mixed media, all materials must be able to withstand Colorado outdoor weather conditions.	Steel & High Fire Salt
Year created?	2019
If this piece is a replica or duplicate, please provide the edition, size, serial number, and other locations where this piece is available. Say N/A if not applicable.	N/A
What equipment and supplies are needed to install this piece? Please include any unusual basing and/or anchoring requirements for this piece.	lift base onto platform; anchor 3 legs with 3 - Â½ X 3" concrete anchor bolts; attach sections utilizing a 5' "A" frame ladder; installation is complete.

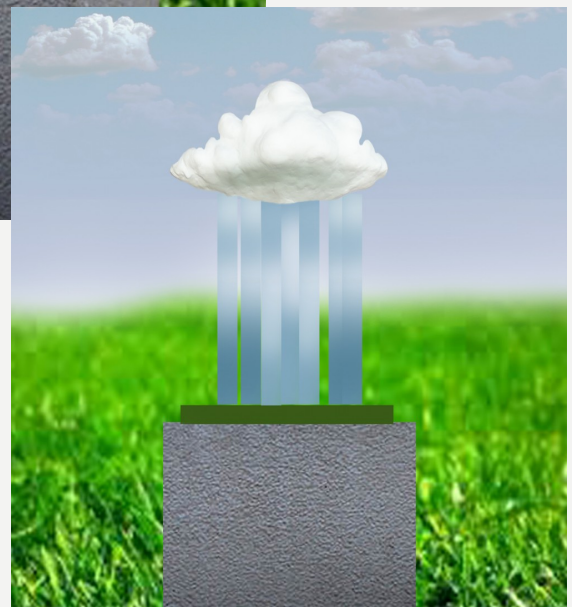

ALL NATURAL

Description	An interpretation of natural evaporative action, rainfall and cloud formation and condensation, suggesting that we understand and become caring good stewards of our natural resources and share them from Denver to Denmark, Roswell to Rowanda.
Dimensions	24 x 36 x -10
Sale Price	$9,000.00
Is a base included with your sculpture? Yes or no. If yes, what are the dimensions for the sculpture plus the base (width x height x length)?	Yes, 12"w x 36"long x 1/2" thick
What is the weight of the sculpture in pounds?	100 lbs
Medium of piece? Please note, if mixed media, all materials must be able to withstand Colorado outdoor weather conditions.	metal, plex, concrete covered foam, paint
Year created?	2020
If this piece is a replica or duplicate, please provide the edition, size, serial number, and other locations where this piece is available. Say N/A if not applicable.	N/A
What equipment and supplies are needed to install this piece? Please include any unusual basing and/or anchoring requirements for this piece.	just 2 guys, expansion bolts or welding

EGO

Description	69" H 35" W 36" L. Made out of mild steel.This sculpture represents my ego on the spot. Inspired by wood carvings, but instead of using a subtraction method that is used in stone or wood sculpture I work from a frame out using an additive technique. My emphasis with this piece is contrast.
Dimensions	69 x 35 x 36
Sale Price	$4,500.00
Is a base included with your sculpture? Yes or no. If yes, what are the dimensions for the sculpture plus the base (width x height x length)?	No. Attached mounting tabs
What is the weight of the sculpture in pounds?	approx. 60lbs
Medium of piece? Please note, if mixed media, all materials must be able to withstand Colorado outdoor weather conditions.	Reclaimed steel drums.
Year created?	2013
If this piece is a replica or duplicate, please provide the edition, size, serial number, and other locations where this piece is available. Say N/A if not applicable.	n/a
What equipment and supplies are needed to install this piece? Please include any unusual basing and/or anchoring requirements for this piece.	Electricity on site. Either can be mounted by welding the attached tabs onto steel plate or drilled into concrete and secured with 1/2" concrete lags. I can install sculpture myself if need be.

HAPPY IDIOT

Description	Made out of forged mild steel. Finished with an oil base paint.
Dimensions	65 x 10 x 33
Sale Price	$6,000.00
Is a base included with your sculpture? Yes or no. If yes, what are the dimensions for the sculpture plus the base (width x height x length)?	No. Attached mounting tabs
What is the weight of the sculpture in pounds?	approx. 60lbs
Medium of piece? Please note, if mixed media, all materials must be able to withstand Colorado outdoor weather conditions.	Made out of forged mild steel. Finished with an oil base paint.
Year created?	2018
If this piece is a replica or duplicate, please provide the edition, size, serial number, and other locations where this piece is available. Say N/A if not applicable.	n/a
What equipment and supplies are needed to install this piece? Please include any unusual basing and/or anchoring requirements for this piece.	Electricity on site. May be installed by welding attached tabs on steel plate or drilled holes in concrete and secure with 1/2" concrete lags. Sculpture can be installed entirely by artist.

GALLO LOCO

Description	Made out of mild steel. Hand painted with oil base paint. Four 3/4" mounting tabs at base of sculpture.
Dimensions	48 x 31 x 35
Sale Price	$4,100.00
Is a base included with your sculpture? Yes or no. If yes, what are the dimensions for the sculpture plus the base (width x height x length)?	No. Attached mounting tabs
What is the weight of the sculpture in pounds?	approx. 40lbs
Medium of piece? Please note, if mixed media, all materials must be able to withstand Colorado outdoor weather conditions.	Made out of mild steel. Hand painted with oil base paint.
Year created?	2019
If this piece is a replica or duplicate, please provide the edition, size, serial number, and other locations where this piece is available. Say N/A if not applicable.	n/a
What equipment and supplies are needed to install this piece? Please include any unusual basing and/or anchoring requirements for this piece.	Electricity on site. May be installed by welding attached tabs on steel plate or drilled holes in concrete and secure with 1/2" concrete lags. Sculpture can be installed entirely by artist.

LIGHT FALL

Description	Arching, painted steel shapes bolt to translucent plastic panels. Painted marks across the clear plastic glow in sunlight like stained glass.
Dimensions	80 x 98 x 98
Sale Price	$9,000.00
Is a base included with your sculpture? Yes or no. If yes, what are the dimensions for the sculpture plus the base (width x height x length)?	No.
What is the weight of the sculpture in pounds?	about 160#
Medium of piece? Please note, if mixed media, all materials must be able to withstand Colorado outdoor weather conditions.	steel and acrylic sheet
Year created?	2006
If this piece is a replica or duplicate, please provide the edition, size, serial number, and other locations where this piece is available. Say N/A if not applicable.	N/A
What equipment and supplies are needed to install this piece? Please include any unusual basing and/or anchoring requirements for this piece.	The sculpture is welded to 3 circular steel plates. Each 5" diameter plate has two 5/8" holes to use with concrete anchors. The sculpture can be bolted down to an existing concrete surface large enough to accommodate the artwork's 98" x 98" footprint. A masonry drill and 3/8" masonry anchors are required. Unloading and assembly of the sculpture's sections will require 2 workers.

F4U CORSAIR

Description	F4U Corsair is a warbird replica made from chrome car bumpers
Dimensions	120 x 108 x 60
Sale Price	$35,000.00
Is a base included with your sculpture? Yes or no. If yes, what are the dimensions for the sculpture plus the base (width x height x length)?	yes (w-H-L are same) Base is a 30 in circle 8 in thick
What is the weight of the sculpture in pounds?	375 lbs
Medium of piece? Please note, if mixed media, all materials must be able to withstand Colorado outdoor weather conditions.	Chrome car bumpers
Year created?	1989
If this piece is a replica or duplicate, please provide the edition, size, serial number, and other locations where this piece is available. Say N/A if not applicable.	N/A
What equipment and supplies are needed to install this piece? Please include any unusual basing and/or anchoring requirements for this piece.	forklift or 3-5 strong young men to handle. Base can be welded or bolted to pad or surface.

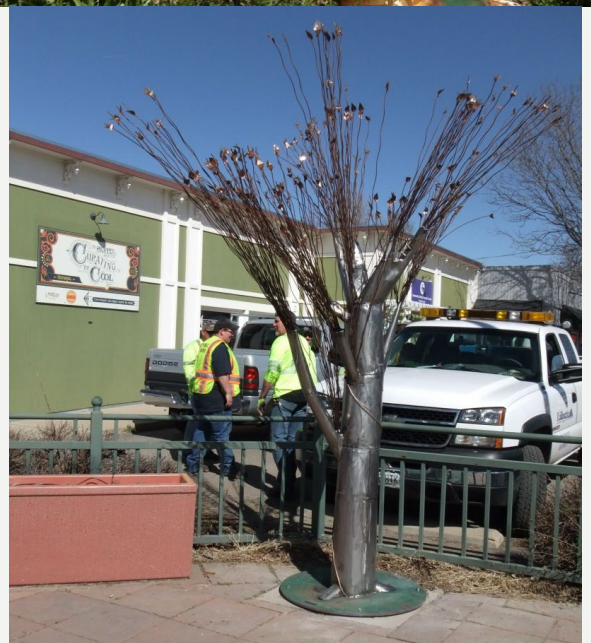

TREE OF LIFE

Description	tree is made of mild streel and found objects
Dimensions	144 x 96 x 96
Sale Price	$25,000.00
Is a base included with your sculpture? Yes or no. If yes, what are the dimensions for the sculpture plus the base (width x height x length)?	yes, but base is 34 in circle
What is the weight of the sculpture in pounds?	85 lbs
Medium of piece? Please note, if mixed media, all materials must be able to withstand Colorado outdoor weather conditions.	mild steel/ found objects
Year created?	2015
If this piece is a replica or duplicate, please provide the edition, size, serial number, and other locations where this piece is available. Say N/A if not applicable.	edition of three
What equipment and supplies are needed to install this piece? Please include any unusual basing and/or anchoring requirements for this piece.	several men can handle ok base can be welded or bolted in plsce

WINGS OF FREEDOM

Description	Flying Eagle
Dimensions	80 x 19 x 14
Sale Price	$17,000.00
Is a base included with your sculpture? Yes or no. If yes, what are the dimensions for the sculpture plus the base (width x height x length)?	Yes - 14 w x 10 h x 14 d
What is the weight of the sculpture in pounds?	170
Medium of piece? Please note, if mixed media, all materials must be able to withstand Colorado outdoor weather conditions.	Bronze with steel base
Year created?	2016
If this piece is a replica or duplicate, please provide the edition, size, serial number, and other locations where this piece is available. Say N/A if not applicable.	#15/25, Northglenn City CO Mohab Utah
What equipment and supplies are needed to install this piece? Please include any unusual basing and/or anchoring requirements for this piece.	Spot welded or bolted , either a welder or drill is needed

GREAT BLUE

Description	Great Blue is a limited edition bronze, life sized Great Blue Heron inspired by my field study work on Herons.
Dimensions	36 x 14 x 12
Sale Price	$4,500.00
Is a base included with your sculpture? Yes or no. If yes, what are the dimensions for the sculpture plus the base (width x height x length)?	Yes, 16 x16
What is the weight of the sculpture in pounds?	45
Medium of piece? Please note, if mixed media, all materials must be able to withstand Colorado outdoor weather conditions.	Bronze
Year created?	2017
If this piece is a replica or duplicate, please provide the edition, size, serial number, and other locations where this piece is available. Say N/A if not applicable.	It is a limited edition bronze, edition size: 24. It is only available by Mike Dwyer Sculptures.
What equipment and supplies are needed to install this piece? Please include any unusual basing and/or anchoring requirements for this piece.	It just needs tack welded to a steel base.

RED FOX

Description	Red Fox is a limited edition bronze sculpture inspired by the beauty and cunning nature of the Red Fox
Dimensions	24 x 12 x 18
Sale Price	$4,200.00
Is a base included with your sculpture? Yes or no. If yes, what are the dimensions for the sculpture plus the base (width x height x length)?	12 x16
What is the weight of the sculpture in pounds?	50
Medium of piece? Please note, if mixed media, all materials must be able to withstand Colorado outdoor weather conditions.	Bronze
Year created?	2016
If this piece is a replica or duplicate, please provide the edition, size, serial number, and other locations where this piece is available. Say N/A if not applicable.	Red Fox is a limited edition bronze, edition size:24. It is only available by Mike Dwyer Sculptures.
What equipment and supplies are needed to install this piece? Please include any unusual basing and/or anchoring requirements for this piece.	It just needs to be tack welded to a steel plate.

SEIZE THE MOMENT

Description	Seize The Moment is a three quarter life size limited edition bronze Bald Eagle. It was inspired by the Bald Eagles strength and icon of Freedom.
Dimensions	48 x 12 x 14
Sale Price	$5,900.00
Is a base included with your sculpture? Yes or no. If yes, what are the dimensions for the sculpture plus the base (width x height x length)?	14 by 16
What is the weight of the sculpture in pounds?	70
Medium of piece? Please note, if mixed media, all materials must be able to withstand Colorado outdoor weather conditions.	Bronze
Year created?	2015
If this piece is a replica or duplicate, please provide the edition, size, serial number, and other locations where this piece is available. Say N/A if not applicable.	Seize The Moment is a limited Edition number of 24. It is only available by Mike Dwyer Sculptures
What equipment and supplies are needed to install this piece? Please include any unusual basing and/or anchoring requirements for this piece.	It just needs tack welded to a steel plate

MAN

Description	'Man' is a sculpture created from symbols depicting human on Cave painting. The origin of the symbol goes back 5000 years and is part of our history of man on this earth. I have used the same symbol and given it a sense of motion and 3-dimension. I have tried to bring it off the walls and onto a tangible space.
Dimensions	48 x 48 x 48
Sale Price	$10,000.00
Is a base included with your sculpture? Yes or no. If yes, what are the dimensions for the sculpture plus the base (width x height x length)?	no
What is the weight of the sculpture in pounds?	400 lbs
Medium of piece? Please note, if mixed media, all materials must be able to withstand Colorado outdoor weather conditions.	Powder coated Steel
Year created?	2016
If this piece is a replica or duplicate, please provide the edition, size, serial number, and other locations where this piece is available. Say N/A if not applicable.	1/5
What equipment and supplies are needed to install this piece? Please include any unusual basing and/or anchoring requirements for this piece.	This sculpture has Bolt provisions as well as tabs to weld on to metal

CHAT

Description	3 girlfriends sharing the events of their day
Dimensions	48 x 48 x 48
Sale Price	$12,000.00
Is a base included with your sculpture? Yes or no. If yes, what are the dimensions for the sculpture plus the base (width x height x length)?	no
What is the weight of the sculpture in pounds?	200 lbs
Medium of piece? Please note, if mixed media, all materials must be able to withstand Colorado outdoor weather conditions.	Bronze with colorful Patina
Year created?	2005
If this piece is a replica or duplicate, please provide the edition, size, serial number, and other locations where this piece is available. Say N/A if not applicable.	No, 1/5
What equipment and supplies are needed to install this piece? Please include any unusual basing and/or anchoring requirements for this piece.	This sculpture has Bronze Tabs that can be welded on to a metal surface.

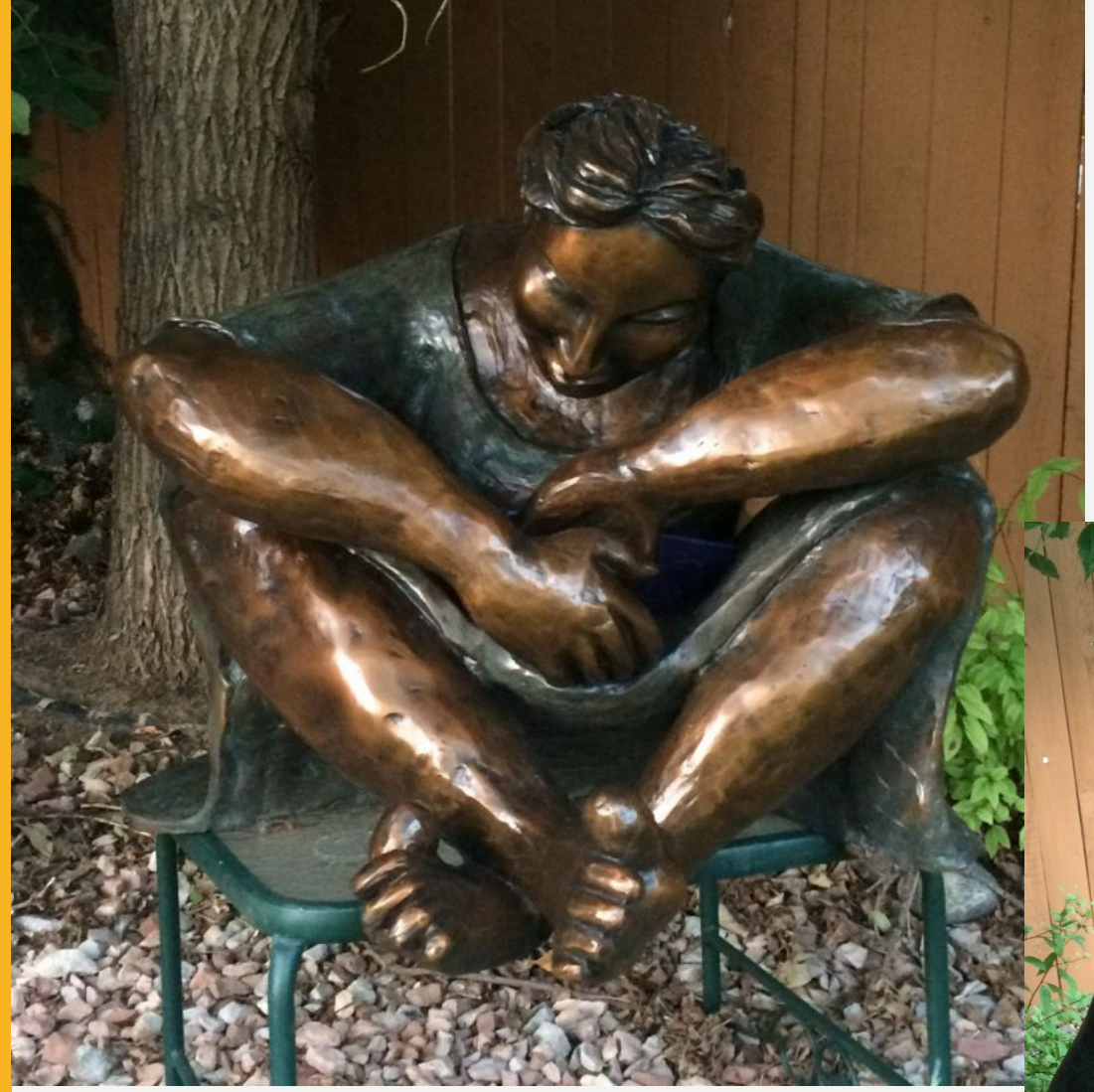

GENTLE

Description	‘Gentle’ is a bronze sculpture of a women taking a break from work. An earthy working women laborer is captured in a gentle moment of repose and reminiscing, Her toes are curling up with flashbacks of Happy instances just passed and she has a blissful smile on her face.
Dimensions	30 x 28 x 26
Sale Price	$8,500.00
Is a base included with your sculpture? Yes or no. If yes, what are the dimensions for the sculpture plus the base (width x height x length)?	no
What is the weight of the sculpture in pounds?	90
Medium of piece? Please note, if mixed media, all materials must be able to withstand Colorado outdoor weather conditions.	Bronze and colorful Bronze
Year created?	2009
If this piece is a replica or duplicate, please provide the edition, size, serial number, and other locations where this piece is available. Say N/A if not applicable.	2/5, Alamosa CO
What equipment and supplies are needed to install this piece? Please include any unusual basing and/or anchoring requirements for this piece.	This Sculpture has Bronze Tabs that can be welded to a metal base.

OCULUS

Description	This is a welded steel structure that is a post topped with a ring that has a center opening or "oculus." Stoneware "pods" are bolted to it so it looks like an organic structure. I take a lot of inspiration from desert plants.
Dimensions	78 x 42 x 20
Sale Price	$5,000.00
Is a base included with your sculpture? Yes or no. If yes, what are the dimensions for the sculpture plus the base (width x height x length)?	Welded to a 2' x 2' steel plate footer with bolt holes
What is the weight of the sculpture in pounds?	150#
Medium of piece? Please note, if mixed media, all materials must be able to withstand Colorado outdoor weather conditions.	Welded steel with freeze tested stoneware detail.
Year created?	2020
If this piece is a replica or duplicate, please provide the edition, size, serial number, and other locations where this piece is available. Say N/A if not applicable.	no
What equipment and supplies are needed to install this piece? Please include any unusual basing and/or anchoring requirements for this piece.	drill to sink anchors into c

DESERT TREE OF LIFE

Description	This tree form is inspired by desert foliage and the folk art that symbolize the connectedness of all living creatures. Welded steel with multi-colored powder coat.
Dimensions	120 x 72 x 24
Sale Price	$6,000.00
Is a base included with your sculpture? Yes or no. If yes, what are the dimensions for the sculpture plus the base (width x height x length)?	Welded to a 1' x 1' steel plate footer with bolt holes
What is the weight of the sculpture in pounds?	150#
Medium of piece? Please note, if mixed media, all materials must be able to withstand Colorado outdoor weather conditions.	welded steel with powder coat finish.
Year created?	2018
If this piece is a replica or duplicate, please provide the edition, size, serial number, and other locations where this piece is available. Say N/A if not applicable.	This piece is currently installed in Highlands Ranch.
What equipment and supplies are needed to install this piece? Please include any unusual basing and/or anchoring requirements for this piece.	drill for concrete to sink anchors.

SUNRISE IN FLAGSTAFF

Description	Hand crafted multilayered Iron art. I start this process by bending the 3/4" hollow hammered tube frame in a hydraulic press, next it is welded to-gather. Then I draw each successive layer on 18 - 22 gauge sheet iron, after each layer is drawn, I then use a hand plasma torch to cut out the shape for each layer. Coloring is the next process, I use several different methods during the coloring to attain the desired effects for each layer of iron. Once the coloring process is completed I can start the assembly where I weld each layer of Iron into place on the frame along with the braided wire and clips on the back for hanging. Each piece is completed with multiple layers of clear coat for protection.
Dimensions	23 x 46 x 0.80
Sale Price	$2,200.00
Is a base included with your sculpture? Yes or no. If yes, what are the dimensions for the sculpture plus the base (width x height x length)?	no
What is the weight of the sculpture in pounds?	20
Medium of piece? Please note, if mixed media, all materials must be able to withstand Colorado outdoor weather conditions.	Square hammered tubing and 18-22ga iron.
Year created?	2019
If this piece is a replica or duplicate, please provide the edition, size, serial number, and other locations where this piece is available. Say N/A if not applicable.	N/A
What equipment and supplies are needed to install this piece? Please include any unusual basing and/or anchoring requirements for this piece.	Wall mount, 2 - 1" EMT conduit clamps with screws and 2 screws and or 8d finish nails to hang braided wire on. This piece should to be cleaned annually with compressed air and re-sealed with a clear coat.

WILD THINGS

Description	Hand crafted multilayered Iron art. I start this process by bending the 3/4" hollow hammered tube frame in a hydraulic press, next it is welded to-gather. Then I draw each successive layer on 18 - 22 gauge sheet iron, after each layer is drawn, I then use a hand plasma torch to cut out the shape for each layer. Coloring is the next process, I use several different methods during the coloring to attain the desired effects for each layer of iron. Once the coloring process is completed I can start the assembly where I weld each layer of Iron into place on the frame along with the braided wire and clips on the back for hanging. Each piece is completed with multiple layers of clear coat for protection.
Dimensions	22 x 46 x 0.80
Sale Price	$2,500.00
Is a base included with your sculpture? Yes or no. If yes, what are the dimensions for the sculpture plus the base (width x height x length)?	no
What is the weight of the sculpture in pounds?	20 lbs
Medium of piece? Please note, if mixed media, all materials must be able to withstand Colorado outdoor weather conditions.	3/4" square hammered tubing with 18-22ga iron.
Year created?	2019
If this piece is a replica or duplicate, please provide the edition, size, serial number, and other locations where this piece is available. Say N/A if not applicable.	N/A
What equipment and supplies are needed to install this piece? Please include any unusual basing and/or anchoring requirements for this piece.	Wall mount, (2) - 1" EMT conduit clamps with screws and 2 screws and or finish nail 8d to hang braided wire on. This piece should to be cleaned annually with compressed air and re-sealed with a clear coat.

ANCIENT ONES

Description	Hand crafted multilayered Iron art. I start this process by bending the 3/4" hollow hammered tube frame in a hydraulic press, next it is welded to-gather. Then I draw each successive layer on 18 - 22 gauge sheet iron, after each layer is drawn, I then use a hand plasma torch to cut out the shape for each layer. Coloring is the next process, I use several different methods during the coloring to attain the desired effects for each layer of iron. Once the coloring process is completed I can start the assembly where I weld each layer of Iron into place on the frame along with the braided wire and clips on the back for hanging. Each piece is completed with multiple layers of clear coat for protection.
Dimensions	24 x 49 x 0.80
Sale Price	$2,450.00
Is a base included with your sculpture? Yes or no. If yes, what are the dimensions for the sculpture plus the base (width x height x length)?	No
What is the weight of the sculpture in pounds?	20 lbs
Medium of piece? Please note, if mixed media, all materials must be able to withstand Colorado outdoor weather conditions.	3/4" square hammered tubing and 18-22ga iron
Year created?	2019
If this piece is a replica or duplicate, please provide the edition, size, serial number, and other locations where this piece is available. Say N/A if not applicable.	N/A
What equipment and supplies are needed to install this piece? Please include any unusual basing and/or anchoring requirements for this piece.	Wall mount, 2 screws with 1" EMT conduit clamps and 2 more screws and or finish nails 8d to hang braided wire on. This piece should to be cleaned annually with compressed air and re-sealed with a clear coat.

SPIRAL DANCE FLOURISH

Description	Good music starts your toe tapping. Great music encircles your body and stops you from anything but dancing in your kitchen, your garden, or your dreams. You whirl, engulfed in space and time, feeling the joy and passion of your very personal Spiral Dance.
Dimensions	144 x 46 x 58
Sale Price	$9,845.00
Is a base included with your sculpture? Yes or no. If yes, what are the dimensions for the sculpture plus the base (width x height x length)?	Yes, the18" round steel mounting plate is included in the ne
What is the weight of the sculpture in pounds?	less than 150 pounds
Medium of piece? Please note, if mixed media, all materials must be able to withstand Colorado outdoor weather conditions.	Welded steel pipe with titanium powder coat
Year created?	2014
If this piece is a replica or duplicate, please provide the edition, size, serial number, and other locations where this piece is available. Say N/A if not applicable.	N/A
What equipment and supplies are needed to install this piece? Please include any unusual basing and/or anchoring requirements for this piece.	Hammer drill and spot welder. Can be lifted into place with two adults.

AREBESCO

Description	Single Dancer, done in my Figurative Impressionistic style
Dimensions	72 x 24 x 18
Sale Price	$12,000.00
Is a base included with your sculpture? Yes or no. If yes, what are the dimensions for the sculpture plus the base (width x height x length)?	Yes, same demensions as above
What is the weight of the sculpture in pounds?	300 pounds
Medium of piece? Please note, if mixed media, all materials must be able to withstand Colorado outdoor weather conditions.	Caorbon Fiber on a metal mesh. with an Aluminum base.
Year created?	2020
If this piece is a replica or duplicate, please provide the edition, size, serial number, and other locations where this piece is available. Say N/A if not applicable.	This is a one of a kind
What equipment and supplies are needed to install this piece? Please include any unusual basing and/or anchoring requirements for this piece.	The sculpture can be carried into any location. Then Redtail bolted to a concrete pad or welded to a metal plate

HORSESHOE SAGURO

Description	My sculpture is made from recycled old, worn horseshoes. I weld hundreds of horseshoes together into the image or shape of a Saguro cactus, leaving most of the horseshoe nails in the old horseshoes to represent cactus quills
Dimensions	168 x 36 x 10
Sale Price	$1,000.00
Is a base included with your sculpture? Yes or no. If yes, what are the dimensions for the sculpture plus the base (width x height x length)?	yes, 24" base and 14 ft tall with 3 arms
What is the weight of the sculpture in pounds?	300
Medium of piece? Please note, if mixed media, all materials must be able to withstand Colorado outdoor weather conditions.	Old worn horseshoes
Year created?	2019
If this piece is a replica or duplicate, please provide the edition, size, serial number, and other locations where this piece is available. Say N/A if not applicable.	N/A
What equipment and supplies are needed to install this piece? Please include any unusual basing and/or anchoring requirements for this piece.	Preferably a flat concrete surface 30 inches round. I anchor the sculpture using a large wedge anchor into the concrete that is under the base and out of site. I then simply use a large nut and washer to the center top of the base to secure

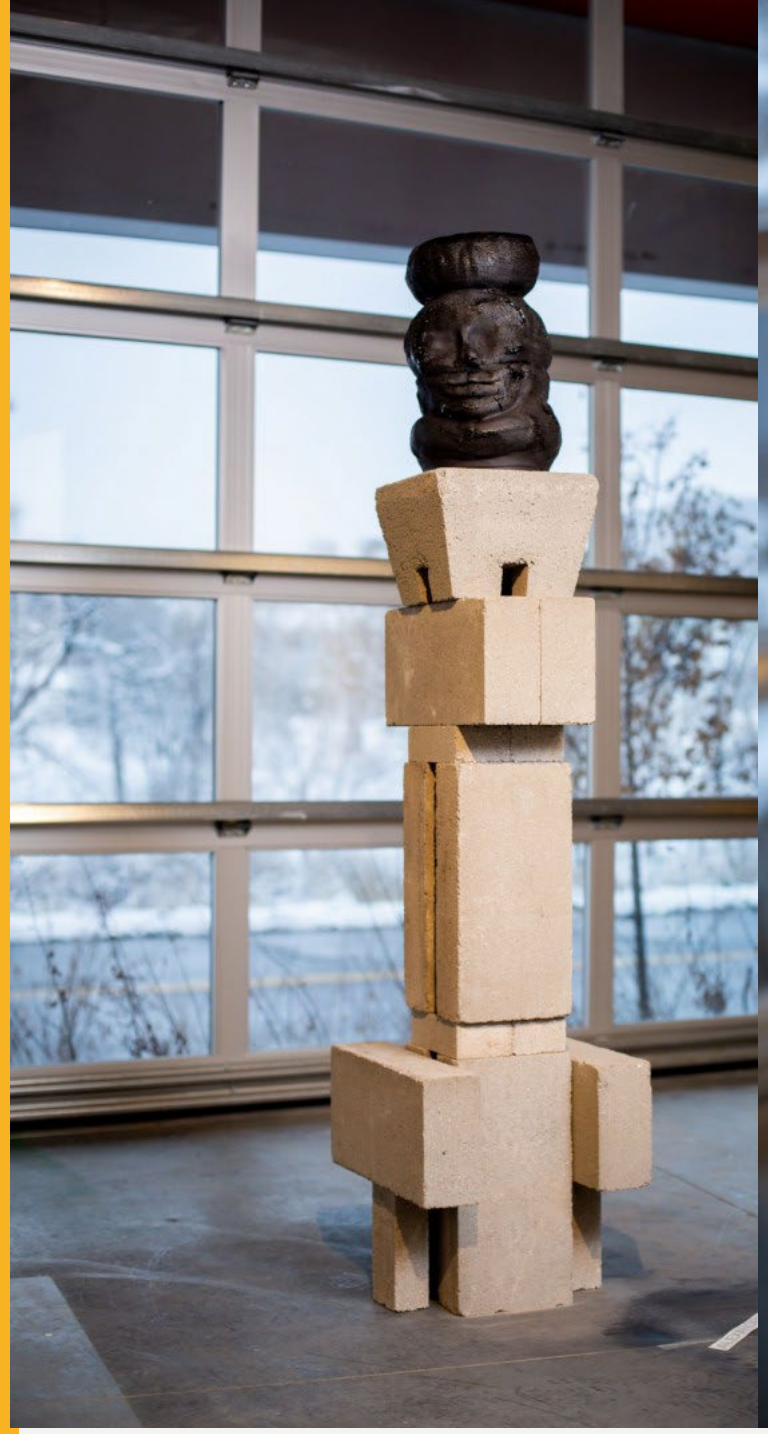

UNTITLED

Description	A hand altered ceramic head/vase on a cement pedestal. The vase is black in color with hints of gloss in cracked areas.
Dimensions	18 x 9 x 8
Sale Price	$800.00
Is a base included with your sculpture? Yes or no. If yes, what are the dimensions for the sculpture plus the base (width x height x length)?	Yes, the base is is 52"x 13"x 16"
What is the weight of the sculpture in pounds?	Three hundred Fifty One aprx.
Medium of piece? Please note, if mixed media, all materials must be able to withstand Colorado outdoor weather conditions.	Ceramic, cement, Steel
Year created?	2020
If this piece is a replica or duplicate, please provide the edition, size, serial number, and other locations where this piece is available. Say N/A if not applicable.	N/A
What equipment and supplies are needed to install this piece? Please include any unusual basing and/or anchoring requirements for this piece.	It requires a flat ground to be placed on and some epoxy or grout to ensure cement brick stability in the wind. Silicon and a steel rod will hold the vase on the top.

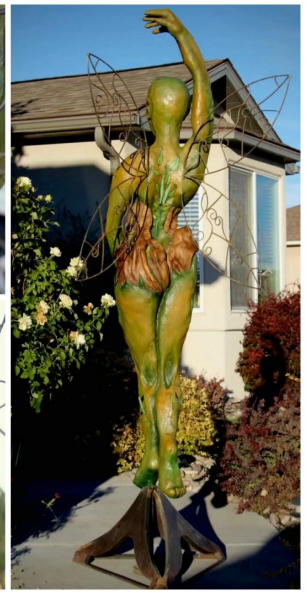

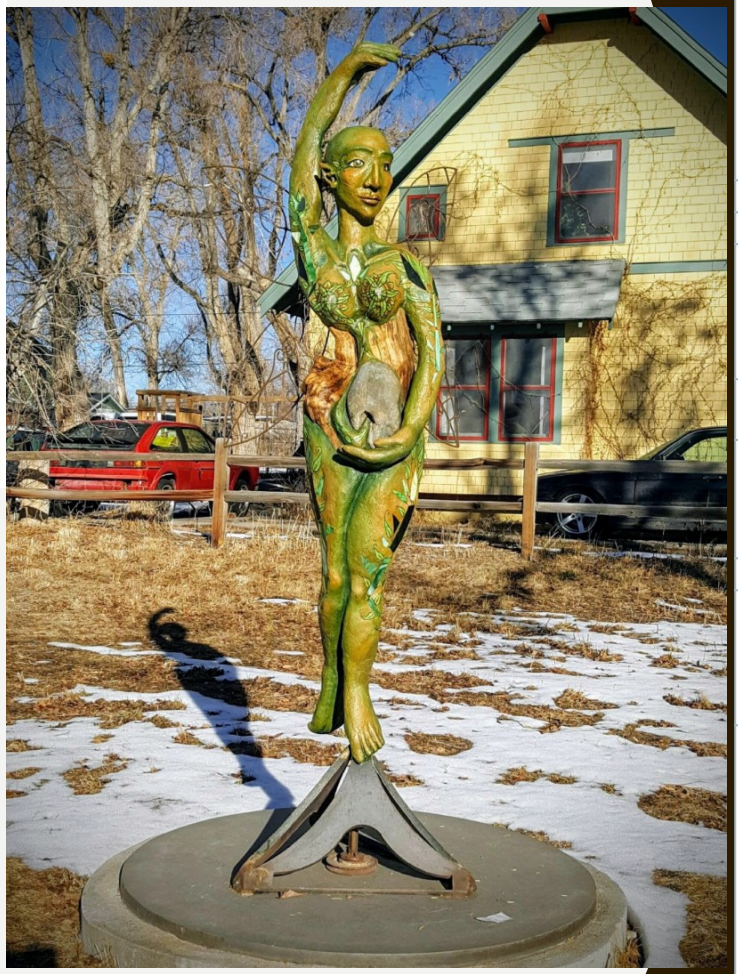

LLANA

Description	Made with oil painted cement, mosaic glass, and cedar driftwood over a steel frame, Ilana is a beautiful wood nymph. The glittering greens of her mosaic glass and painted skin suggest foliage, and her cedar hips bear the naturally patterned ridges and fissures of the forest. The embryonic stone cradled in her belly represents life, and her arm curls gently around the curve of her stomach to protect it. Watch me build her: https://www.youtube.com/watch?v=O_Whc4tQtfM
Dimensions	84 x 27 x 23
Sale Price	$8,000.00
Is a base included with your sculpture? Yes or no. If yes, what are the dimensions for the sculpture plus the base (width x height x length)?	Yes, the steel base is built-in, same dimensions apply
What is the weight of the sculpture in pounds?	Approx 250 lbs
Medium of piece? Please note, if mixed media, all materials must be able to withstand Colorado outdoor weather conditions.	Painted cement with anti-UV finish, cedar, stone, and found obj.
Year created?	2016
If this piece is a replica or duplicate, please provide the edition, size, serial number, and other locations where this piece is available. Say N/A if not applicable.	N/A
What equipment and supplies are needed to install this piece? Please include any unusual basing and/or anchoring requirements for this piece.	Ilana is currently set up to be welded to a steel plate, not bolted. If bolt holes are needed for installation, please let me know ahead of time so that I can add them. Ilana can be lifted and moved by several strong people working together, but if you have a forklift or skidsteer, that is always helpful. Ilana is made from durable materials and has been exhibited in many outdoor CO art shows.

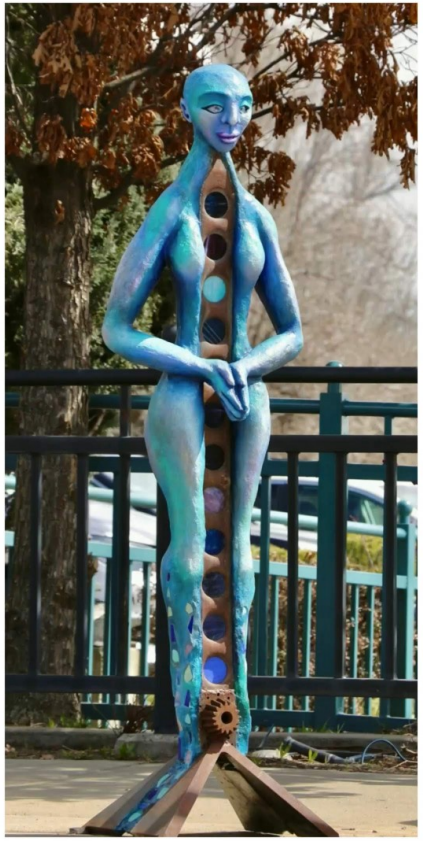

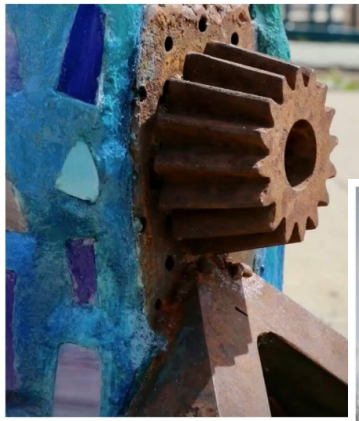

MAHINA

Description	Mahina is a bioluminescent water nymph whose lithe sapphire body is feminine yet fish-like. Her full lips are quirked in a slight smirk, and she raises one eyebrow slightly, daring you to come closer. Mahina means “moonlight” in Hawaiian. She is the night, while her sister Cahaya, whose name means “light" in Indonesian, is the day. Cahaya’s eyes and hands point up toward the sunlight, while Mahina’s point down toward the viewer - and the underworld. Together they are the guardians of the sea. Watch me build her: https://www.youtube.com/watch?v=is-PNdjp0Aw
Dimensions	73 x 26 x 26
Sale Price	$9,000.00
Is a base included with your sculpture? Yes or no. If yes, what are the dimensions for the sculpture plus the base (width x height x length)?	Yes, the steel base is built-in, same dimensions apply
What is the weight of the sculpture in pounds?	Approx 250 lbs
Medium of piece? Please note, if mixed media, all materials must be able to withstand Colorado outdoor weather conditions.	Painted cement over steel with anti-UV finish, solar lights, found objects
Year created?	2017
If this piece is a replica or duplicate, please provide the edition, size, serial number, and other locations where this piece is available. Say N/A if not applicable.	N/A
What equipment and supplies are needed to install this piece? Please include any unusual basing and/or anchoring requirements for this piece.	Mahina may be welded to a steel plate and/or bolted down into concrete. Mahina can be lifted and moved by several strong people working together, but if you have a forklift or skidsteer, that is always helpful. Mahina is made from durable materials and has been exhibited in many outdoor CO art shows.

KINGMAKER

Description	A Steel Pyramid with heavy iron sword sticking out of the top. The Pyramid has 4 all seeing eyes made from colored glass and stainless steel, one on each face. The sword is attached to a spring on the inside so that it appears to be loose. This sculpture is modeled after the "Sword in the Stone" legend. I originally created it as a response to vandalism. This piece gives would be vandals an outlet for all of their excess energy. They can pull on the sword all day long but it is not coming out. Unless they are King Arthur. Has a weird attraction to small kids.
Dimensions	48 x 38 x 38
Sale Price	$8,000.00
Is a base included with your sculpture? Yes or no. If yes, what are the dimensions for the sculpture plus the base (width x height x length)?	no but there are mounting tabs on corners with 5/8" holes
What is the weight of the sculpture in pounds?	approximately 100 lbs
Medium of piece? Please note, if mixed media, all materials must be able to withstand Colorado outdoor weather conditions.	Steel, Stainless steel, glass and brass
Year created?	1999
If this piece is a replica or duplicate, please provide the edition, size, serial number, and other locations where this piece is available. Say N/A if not applicable.	N/A
What equipment and supplies are needed to install this piece? Please include any unusual basing and/or anchoring requirements for this piece.	Best mounted at ground level for interactivity. works great on the sidewalk. Hammer drill and concrete fasteners required

WATERSHED

Description	Watershed is steel exploration of line and form, relfecting on water, a fun new direction for Zink Metal Art. It delights with smooth, swooping lines, creating an exciting journey for the eyes, peppered with drops of color.
Dimensions	105 x 13 x 9
Sale Price	$10,000.00
Is a base included with your sculpture? Yes or no. If yes, what are the dimensions for the sculpture plus the base (width x height x length)?	No base included.
What is the weight of the sculpture in pounds?	175lbs
Medium of piece? Please note, if mixed media, all materials must be able to withstand Colorado outdoor weather conditions.	Steel and Enamel
Year created?	2019
If this piece is a replica or duplicate, please provide the edition, size, serial number, and other locations where this piece is available. Say N/A if not applicable.	N/A
What equipment and supplies are needed to install this piece? Please include any unusual basing and/or anchoring requirements for this piece.	dimensions of base -13 x 9”, 4 base tabs can either bolt to cement or can be tab welded to steel plate. equipment required for installation - portable welder or power for hammer drill

PETIT COULEUR

Description	Color and form rising up, carrying our eyes skyward, lifting our hearts and spirits, if only for a moment, here within the little colorful garden. Floral trio happily colors its neighborhood all seasons of the year.
Dimensions	111 x 44 x 36
Sale Price	$10,000.00
Is a base included with your sculpture? Yes or no. If yes, what are the dimensions for the sculpture plus the base (width x height x length)?	no base included.
What is the weight of the sculpture in pounds?	365lbs
Medium of piece? Please note, if mixed media, all materials must be able to withstand Colorado outdoor weather conditions.	steel and enamel
Year created?	2018
If this piece is a replica or duplicate, please provide the edition, size, serial number, and other locations where this piece is available. Say N/A if not applicable.	N/A
What equipment and supplies are needed to install this piece? Please include any unusual basing and/or anchoring requirements for this piece.	3 individually mounted pieces. base minimum of 36 x 36” Can be spaced out and re-configured for larger pads. Each base footprint measures 12" square. Can be bolted or tab welded. The three floral components are designed to be mounted nested as close together as needed or spread apart depending on location, plinth, mounting arrangement. Portable welder or power for hammer drill.

LIFT

Description	Form and color combine to engage and delight viewers.
Dimensions	103 x 27 x 14
Sale Price	$8,000.00
Is a base included with your sculpture? Yes or no. If yes, what are the dimensions for the sculpture plus the base (width x height x length)?	no base included.
What is the weight of the sculpture in pounds?	200lbs
Medium of piece? Please note, if mixed media, all materials must be able to withstand Colorado outdoor weather conditions.	Steel, Outdoor Quarry Sculpture Clay
Year created?	2019
If this piece is a replica or duplicate, please provide the edition, size, serial number, and other locations where this piece is available. Say N/A if not applicable.	N/A
What equipment and supplies are needed to install this piece? Please include any unusual basing and/or anchoring requirements for this piece.	Base measures 27 W x 14" D. 4 tabs to bolt or tab weld down. Portable welder or power for hammerdrill requires for installation.