ATTACHMENT B

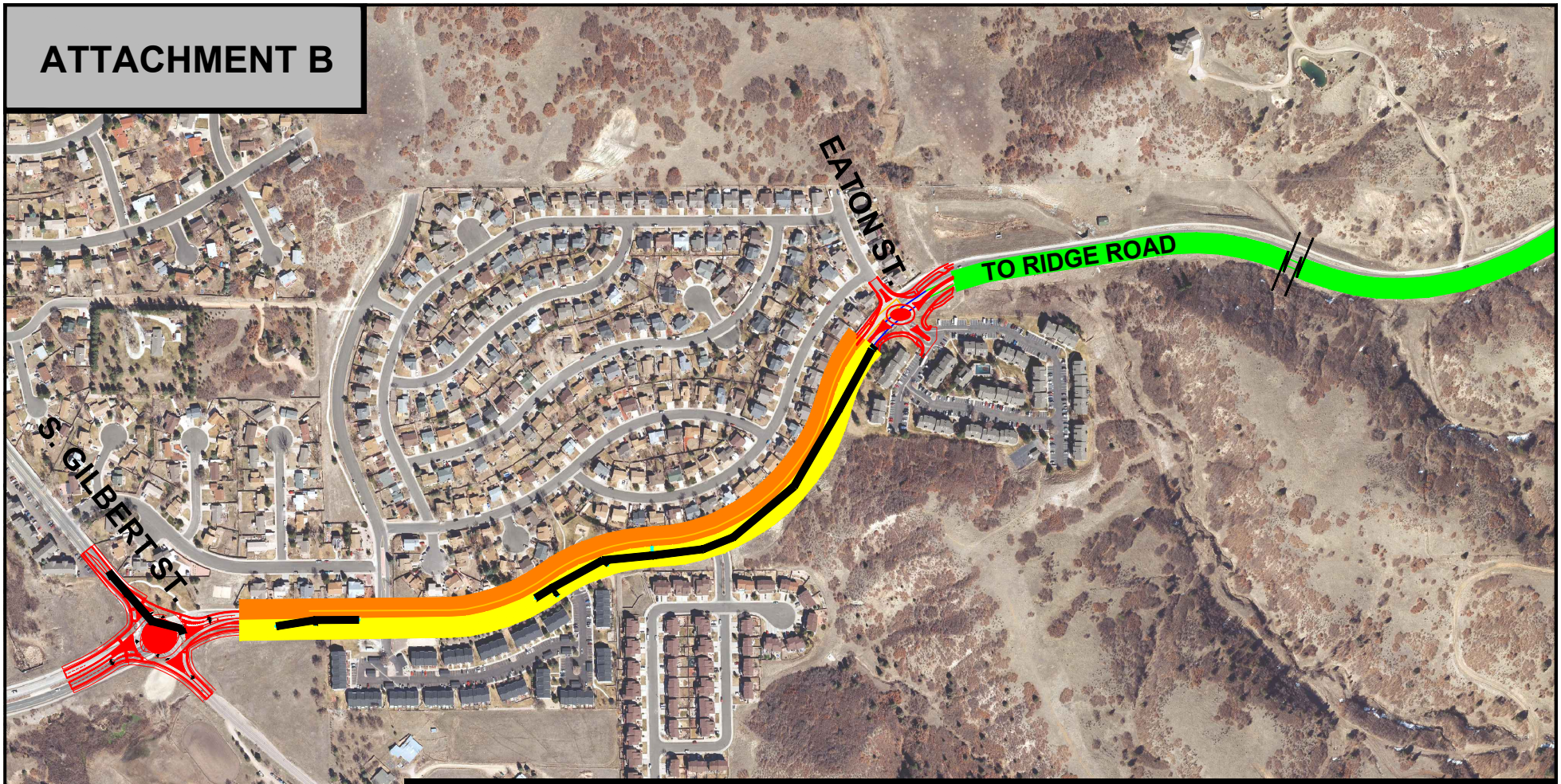

CONSTRUCTION PHASING SCHEDULE

- Plum Creek Pkwy Widening Phase 1A - Storm Sewer - Sept 2019 to Jan 2020
- Plum Creek Pkwy Widening from Gilbert Street to Eaton Street - 2020
- Roundabout at the intersection of Plum Creek Pkwy & Gilbert Street and Plum Creek Pkwy & Eaton Street - 2020
- Reconstruction of existing 2-lane section of Plum Creek Pkwy from Gilbert Street to Eaton Street - 2020
- Plum Creek Pkwy Widening from Eaton Street to Ridge Road - Tentatively 2021