

EXHIBIT 1

LEGAL DESCRIPTION

A PARCEL OF LAND BEING A PORTION OF NORTH PERRY STREET AS DEPICTED ON THE MAP OF CASTLE ROCK, RECORDED UNDER RECEPTION NO. 1874010001, IN THE RECORDS OF THE DOUGLAS COUNTY, COLORADO CLERK AND RECORDER'S OFFICE, LOCATED IN THE NORTHWEST QUARTER OF SECTION 11, TOWNSHIP 8 SOUTH, RANGE 67 WEST, OF THE SIXTH PRINCIPAL MERIDIAN, TOWN OF CASTLE ROCK, COUNTY OF DOUGLAS, STATE OF COLORADO, MORE PARTICULARLY DESCRIBED AS FOLLOWS:

BEGINNING AT THE SOUTHEAST CORNER OF BLOCK 32, SAID MAP OF CASTLE ROCK, WHENCE THE EASTERLY BOUNDARY OF SAID BLOCK 32 BEARS NORTH 00°20'35" EAST, WITH ALL BEARINGS HEREON REFERENCED THERETO;

THENCE ALONG SAID EASTERLY BOUNDARY, NORTH 00°20'35" EAST, A DISTANCE OF 197.53 FEET;

THENCE DEPARTING SAID EASTERLY BOUNDARY, SOUTH 13°23'07" EAST, A DISTANCE OF 168.55 FEET;

THENCE SOUTH 00°20'35" WEST, A DISTANCE OF 25.30 FEET;

THENCE SOUTH 78°21'01" WEST, A DISTANCE OF 40.89 FEET TO THE **POINT OF BEGINNING.**

CONTAINING AN AREA OF 0.102 ACRES, (4,457 SQUARE FEET), MORE OR LESS.

EXHIBIT ATTACHED AND MADE A PART HEREOF.



ANTHONY K. PEALL, PLS 38636
FOR AND ON BEHALF OF AZTEC CONSULTANTS, INC.
300 EAST MINERAL AVE., SUITE 1, LITTLETON, CO 80122
303-713-1898

ILLUSTRATION TO EXHIBIT A

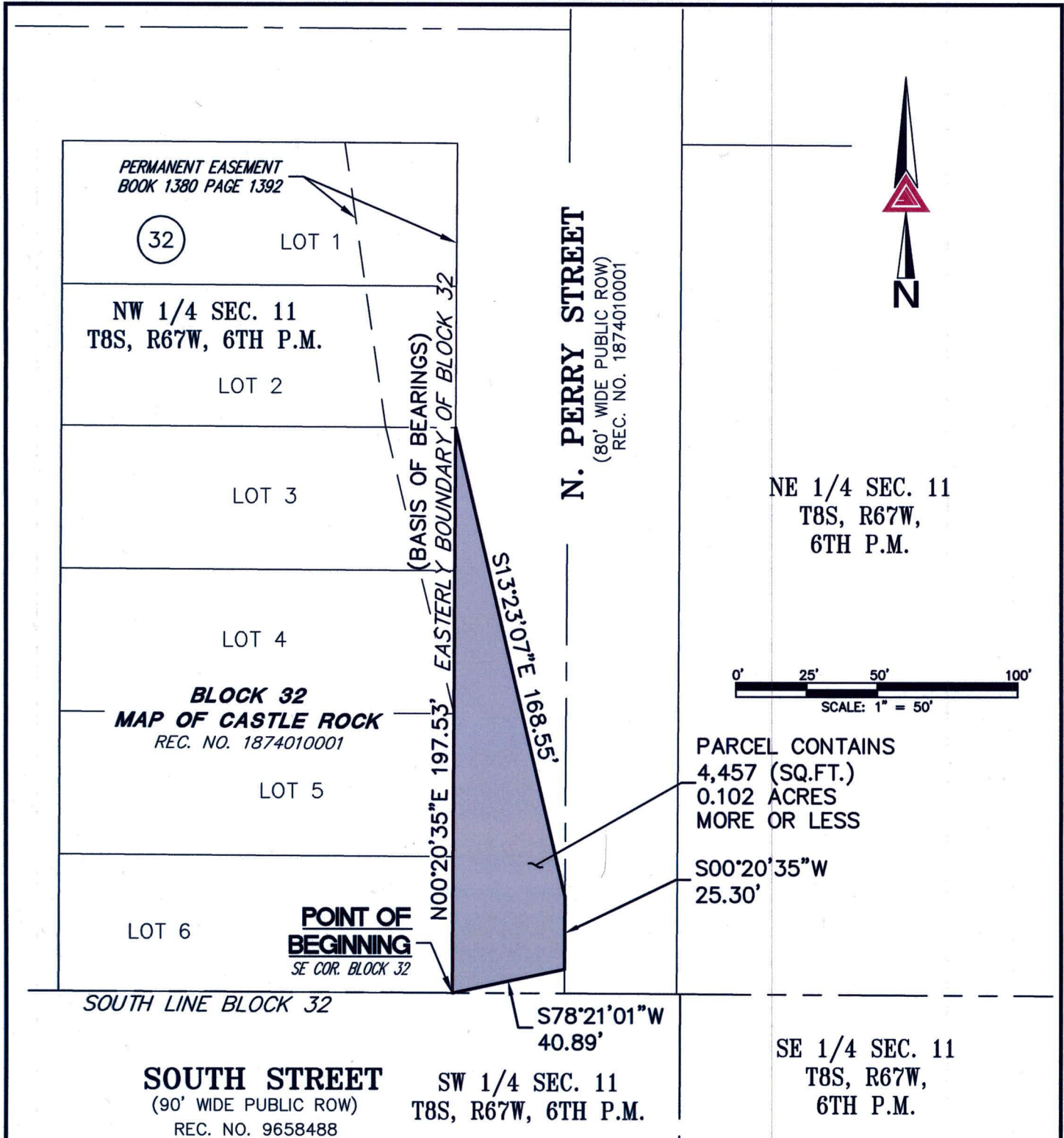

NOTE: THIS DRAWING DOES NOT REPRESENT A MONUMENTED LAND SURVEY AND IS ONLY INTENDED TO DEPICT THE ATTACHED LEGAL DESCRIPTION.

PATH:
DWG NAME:
DWG: RBA CHK: JRW
DATE: 04-03-2019
SCALE: 1" = 50'

Row Vacation 3.dwg



AZTEC
CONSULTANTS, INC.

300 East Mineral Ave,
Suite 1
Littleton, Colorado 80122
Phone: (303)713-1898
Fax: (303)713-1897
www.aztecconsultants.com

Q:\47418-01 - Festival Park Commons Plat\Draw\EXHIBITS

N. PERRY STREET VACATION
NW 1/4 SEC 11, T.8S., R.67W., 6TH P.M.
DOUGLAS COUNTY, COLORADO

JOB NUMBER 47418-01

2 OF 2 SHEETS