

EXHIBIT 1

LEGAL DESCRIPTION

A PARCEL OF LAND BEING ALL OF THAT CERTAIN ALLEY WITHIN BLOCK 32, MAP OF CASTLE ROCK AS RECORDED UNDER RECEPTION NO. 1874010001, IN THE RECORDS OF THE DOUGLAS COUNTY, COLORADO CLERK AND RECORDER'S OFFICE, LOCATED IN THE NORTHWEST QUARTER OF SECTION 11, TOWNSHIP 8 SOUTH, RANGE 67 WEST, OF THE SIXTH PRINCIPAL MERIDIAN, TOWN OF CASTLE ROCK, COUNTY OF DOUGLAS, STATE OF COLORADO, MORE PARTICULARLY DESCRIBED AS FOLLOWS:

BEGINNING AT THE NORTHEAST CORNER OF LOT 12, BLOCK 32, SAID MAP OF CASTLE ROCK, WHENCE THE WEST RIGHT-OF-WAY OF SAID ALLEY BEARS SOUTH 00° 20'33" WEST, WITH ALL BEARINGS HEREON REFERENCED THERETO;

THENCE ALONG THE NORTHERLY BOUNDARY OF SAID BLOCK 32, SOUTH 89°41'42" EAST, A DISTANCE OF 20.00 FEET TO THE EAST RIGHT-OF-WAY OF SAID ALLEY;

THENCE ALONG SAID EAST RIGHT-OF-WAY, SOUTH 00°20'33" WEST, A DISTANCE OF 297.73 FEET TO THE SOUTH LINE OF SAID BLOCK 32;

THENCE ALONG SAID SOUTH LINE, NORTH 89°46'35" WEST, A DISTANCE OF 20.00 FEET TO SAID WEST RIGHT-OF-WAY;

THENCE ALONG SAID WEST RIGHT-OF-WAY, NORTH 00°20'33" EAST, A DISTANCE OF 297.76 FEET TO THE **POINT OF BEGINNING**.

CONTAINING AN AREA OF 0.137 ACRES, (5,955 SQUARE FEET), MORE OR LESS.

EXHIBIT ATTACHED AND MADE A PART HEREOF.

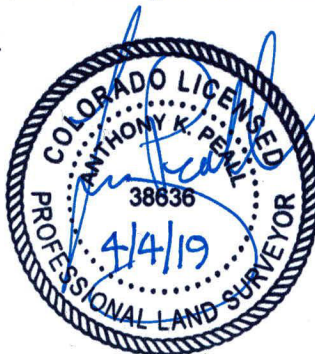

ANTHONY K. PEALL, PLS 38636
FOR AND ON BEHALF OF AZTEC CONSULTANTS, INC.
300 EAST MINERAL AVE., SUITE 1, LITTLETON, CO 80122
303-713-1898

ILLUSTRATION TO EXHIBIT A

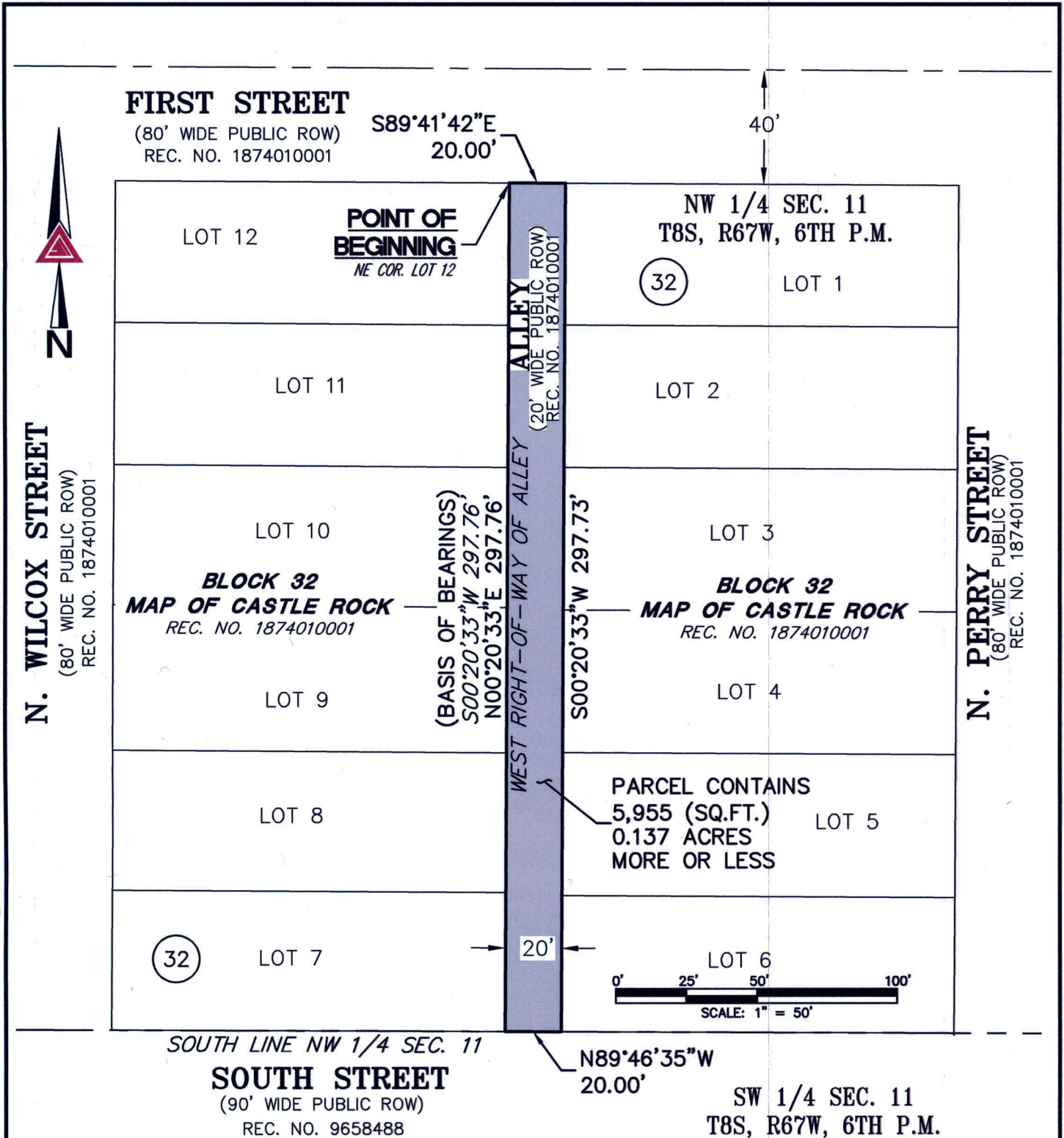

NOTE: THIS DRAWING DOES NOT REPRESENT A MONUMENTED LAND SURVEY AND IS ONLY INTENDED TO DEPICT THE ATTACHED LEGAL DESCRIPTION.

PATH: _____
 DWG NAME: _____
 DWG: RBA CHK: JRW
 DATE: 04-03-2019
 SCALE: 1" = 50'

Row Vacation 2.dwg



AZTEC
CONSULTANTS, INC.

Q:\47418-01 - Festival Park Commons Plat\Dwg\EXHIBITS

**300 East Mineral Ave,
Suite 1
Littleton, Colorado 80122
Phone: (303)713-1898
Fax: (303)713-1897
www.aztecconsultants.com**

BLOCK 32 ALLEY VACATION
NW 1/4 SEC 11, T.8S., R.67W., 6TH P.M.
DOUGLAS COUNTY, COLORADO

JOB NUMBER 47418-01

2 OF 2 SHEETS