

GENERAL NOTES:

1. ALL EXISTING WINDOWS TO BE REMOVED AND REPLACED WITH NEW.
2. ALL NEW WINDOWS TO BE WOOD, DOUBLE HUNG WINDOWS, ALL DIVIDED LITES TO BE TRUE.
3. ALL EXISTING DOORS TO BE REMOVED AND REPLACED WITH NEW.
4. ALL NEW DOORS TO BE WOOD WITH LOW-E GLASS PANE.

302 N. WILCOX	
NORTH BUILDING MATERIALS:	
STUCCO-1:	SHERWIN WILLIAMS #SW6566 SAND TRAP
STUCCO-2:	SHERWIN WILLIAMS #SW6566 BREVITY BROWN
STUCCO-3:	SHERWIN WILLIAMS #SW6567 MOCHA
WOOD MOLDING:	PANT SW6068 BREVITY BROWN
WOOD CORNICE:	PANT SW6067 MOCHA
GLAZING:	CLEAR LOWE
WINDOW FRAMES:	PANT SW6068 BREVITY BROWN
WOOD DOOR:	PANT SW6068 BREVITY BROWN

302 N. WILCOX	
SOUTH BUILDING MATERIALS:	
STUCCO-4:	SHERWIN WILLIAMS #S395 DOVER WHITE
STUCCO-5:	SHERWIN WILLIAMS #S258 TRICORN BLACK
WOOD MOLDING:	PANT SW6258 TRICORN BLACK
WOOD CORNICE:	PANT SW6258 TRICORN BLACK
GLAZING:	CLEAR LOWE
WINDOW FRAMES:	PANT SW6258 TRICORN BLACK
WOOD DOOR:	PANT SW6258 TRICORN BLACK
FABRIC AWNING:	SUNBELLA 58030, CABANA CLASSIC

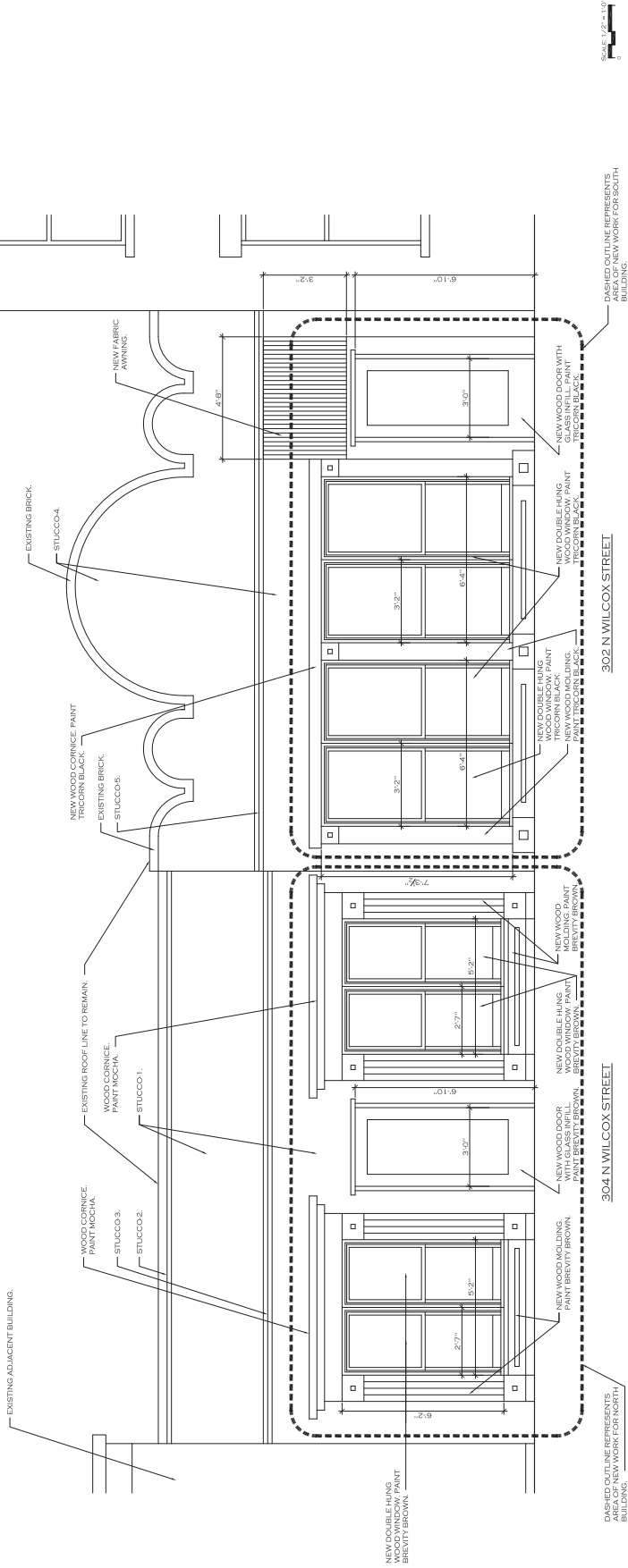

nama partners, llc. 2016 All Rights Reserved

DATES: 09.07.2016

JOB #: 16-130

REVISIONS

Notes:
This document is a conceptual design and is subject to
adjustments by client and pending further refinement.

302 N. Wilcox, LLC

Exterior Elevation Renovations
302 N. Wilcox Street
Castle Rock, CO

nama
partners llc
6140 Greenwood Plaza Blvd.
Greenwood Village, CO 80111