

Kimley-Horn and Associates, Inc. is not responsible for the accuracy of the information presented herein. The user of this document is advised that the information presented herein is for informational purposes only and should not be used for any other purpose. The user of this document is advised that the information presented herein is for informational purposes only and should not be used for any other purpose.

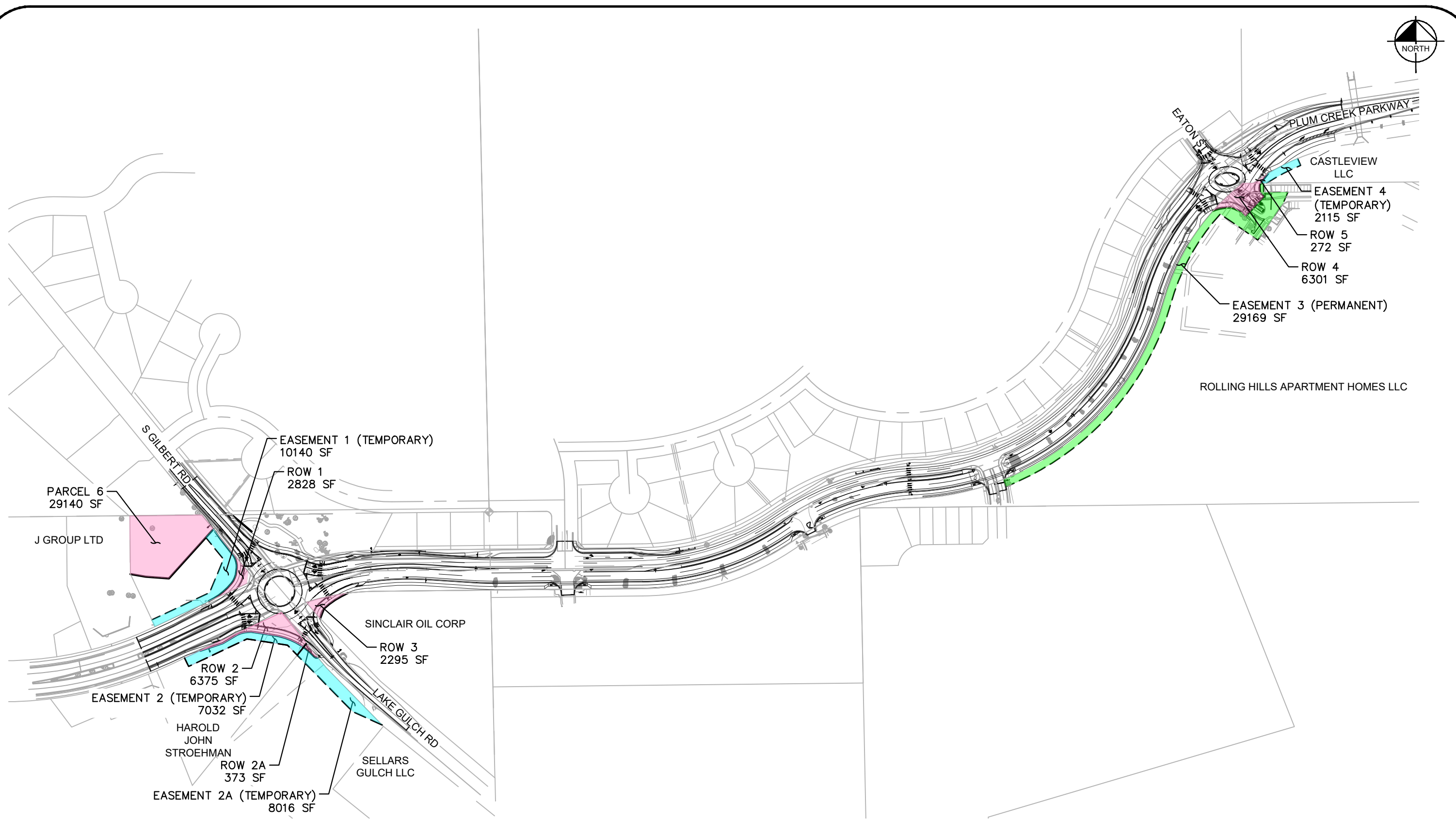

- LEGEND:**
- PROPOSED ROW
 - PROPOSED ESMT (TEMPORARY)
 - PROPOSED ESMT (PERMANENT)

PLUM CREEK PARKWAY ROW/ESMT EXHIBIT
MAY 2019

