

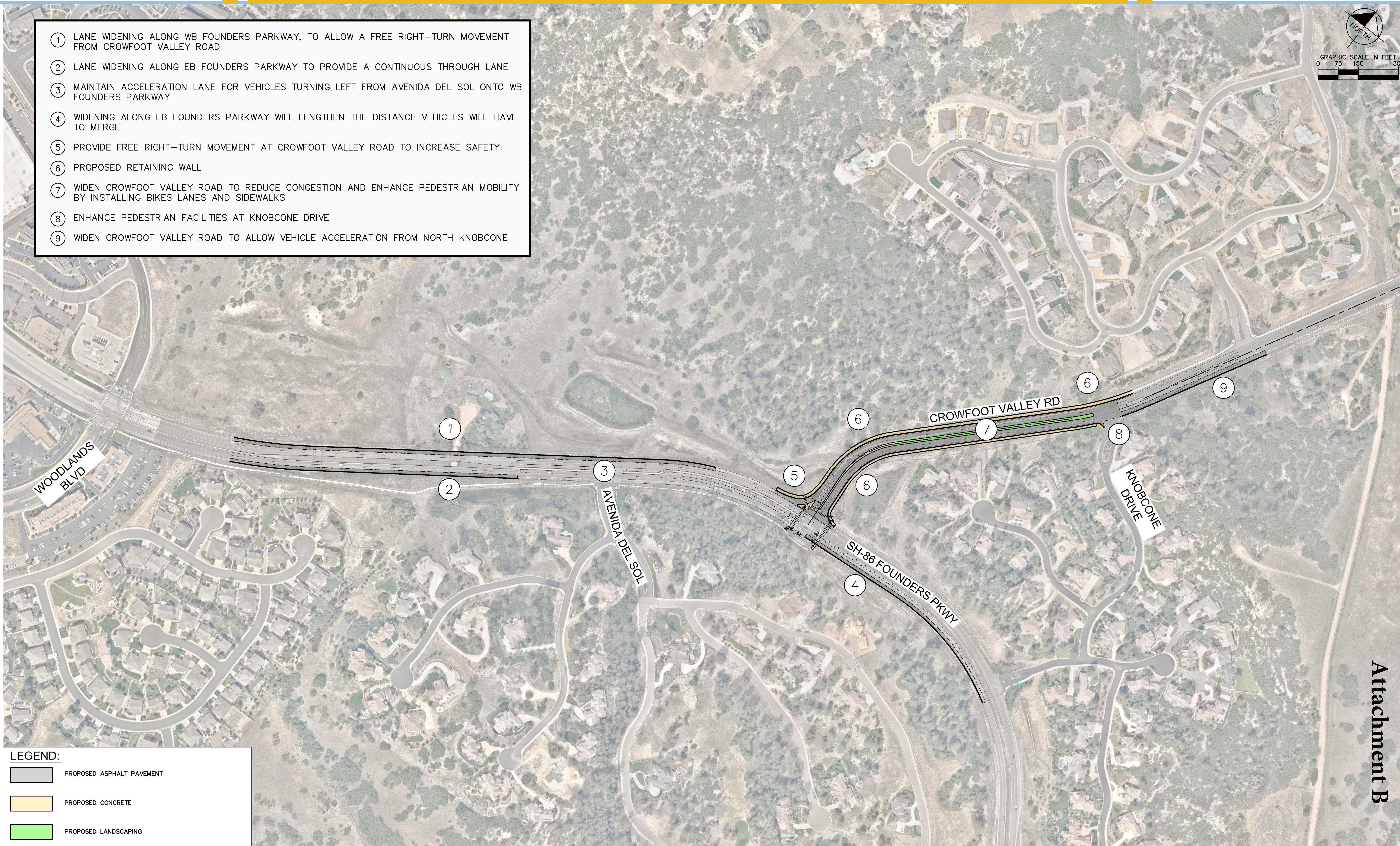

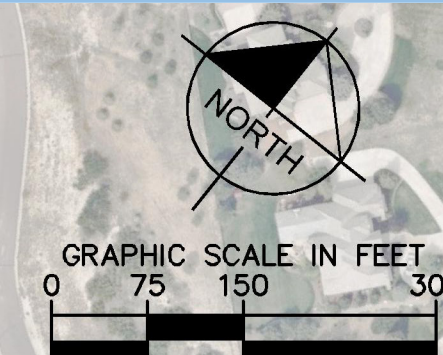

# FOUNDERS PARKWAY (SH-86) AND CROWFOOT VALLEY ROAD INTERSECTION IMPROVEMENTS

- ① LANE WIDENING ALONG WB FOUNDERS PARKWAY, TO ALLOW A FREE RIGHT-TURN MOVEMENT FROM CROWFOOT VALLEY ROAD
- ② LANE WIDENING ALONG EB FOUNDERS PARKWAY TO PROVIDE A CONTINUOUS THROUGH LANE
- ③ MAINTAIN ACCELERATION LANE FOR VEHICLES TURNING LEFT FROM AVENIDA DEL SOL ONTO WB FOUNDERS PARKWAY
- ④ WIDENING ALONG EB FOUNDERS PARKWAY WILL LENGTHEN THE DISTANCE VEHICLES WILL HAVE TO MERGE
- ⑤ PROVIDE FREE RIGHT-TURN MOVEMENT AT CROWFOOT VALLEY ROAD TO INCREASE SAFETY
- ⑥ PROPOSED RETAINING WALL
- ⑦ WIDEN CROWFOOT VALLEY ROAD TO REDUCE CONGESTION AND ENHANCE PEDESTRIAN MOBILITY BY INSTALLING BIKES LANES AND SIDEWALKS
- ⑧ ENHANCE PEDESTRIAN FACILITIES AT KNOBCONE DRIVE
- ⑨ WIDEN CROWFOOT VALLEY ROAD TO ALLOW VEHICLE ACCELERATION FROM NORTH KNOBCONE

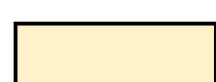

## LEGEND:

	PROPOSED ASPHALT PAVEMENT
	PROPOSED CONCRETE
	PROPOSED LANDSCAPING