



SW 7008
Alabaster



EXTERIOR PAINT COLOR - ALL LOCATIONS
SHERWIN WILLIAMS SW7008 ALABASTER

WINDOWS
PELLA RESERVE SERIES
ALUMINUM CLAD WOOD
COLOR: BLACK

ROOFING - EXISTING
COLOR & STYLE: TO MATCH EXISTING

FRONT DOOR
SIMPSON #6801 FIR



2 PICKET FENCE DETAIL
not to scale



1 SITE PLAN
1"=10'

AS1
sheet

Issue Date:
06.07.2018

Date	Re-Issued for;

Sheet Name:
SITE PLAN

© 2018 MICHAEL PEREZ ARCHITECT, LLC
THESE PLANS ARE COPYRIGHTED
AND ARE NOT TO BE REPRODUCED
OR TRANSMITTED IN ANY FORM OR
BY ANY MEANS, ELECTRONIC OR
MECHANICAL, INCLUDING
PHOTOCOPYING, RECORDING, OR
BY ANY INFORMATION STORAGE
AND RETRIEVAL SYSTEM, WITHOUT
THE WRITTEN PERMISSION OF
MICHAEL PEREZ ARCHITECT, LLC.
NO PART OF THESE PLANS MAY BE
REPRODUCED OR TRANSMITTED
IN ANY FORM OR BY ANY MEANS,
ELECTRONIC OR MECHANICAL,
INCLUDING PHOTOCOPYING,
RECORDING, OR BY ANY
INFORMATION STORAGE AND
RETRIEVAL SYSTEM, WITHOUT
THE WRITTEN PERMISSION OF
MICHAEL PEREZ ARCHITECT, LLC.

Project:
Hunter House Addition & Remodel
418 Lewis Street
Castle Rock, CO 80104
Douglas County

Designer:
Michael Perez Architect, LLC
5565 Lake Gulch Rd.
Castle Rock, CO 80104
(303) 688-7948 Office Michael@MPArchitect.com

ISSUE:
HISTORIC
PRESERVATION
REVIEW

Date	Re-issued for:

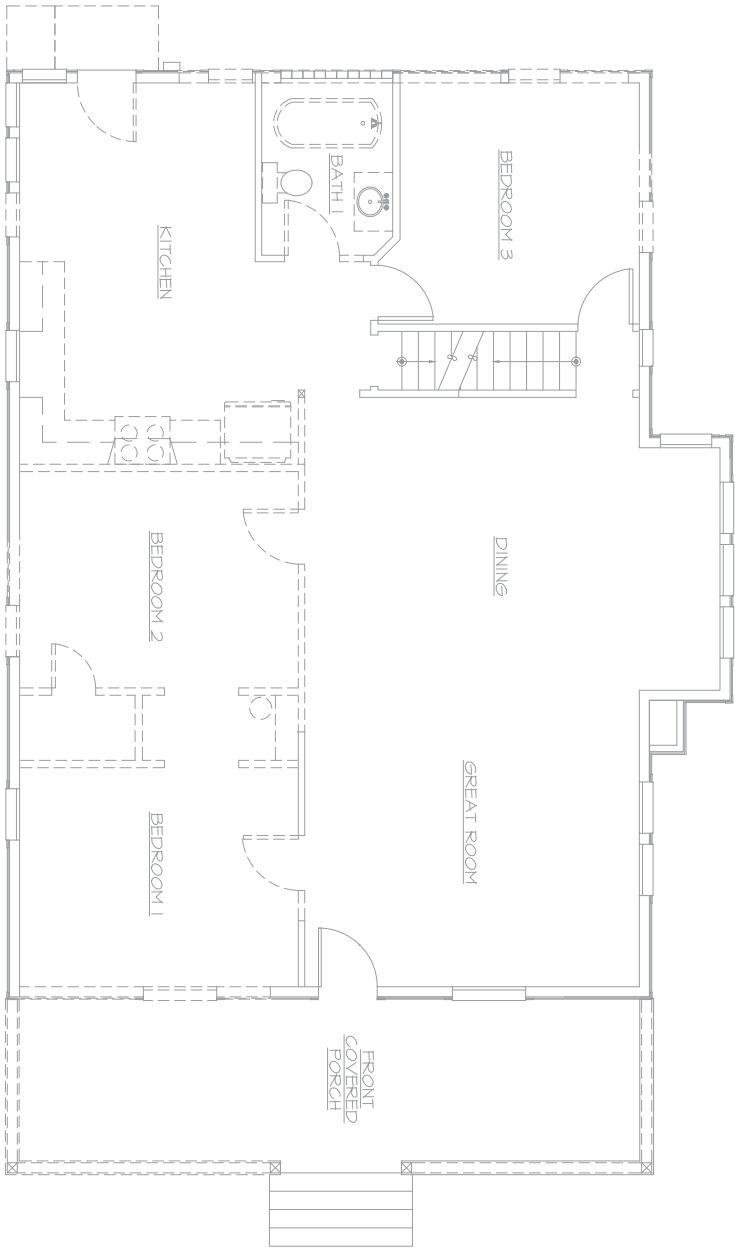

1 MAIN FLOOR PLAN - EXISTING/DEMO
1/4\"/>

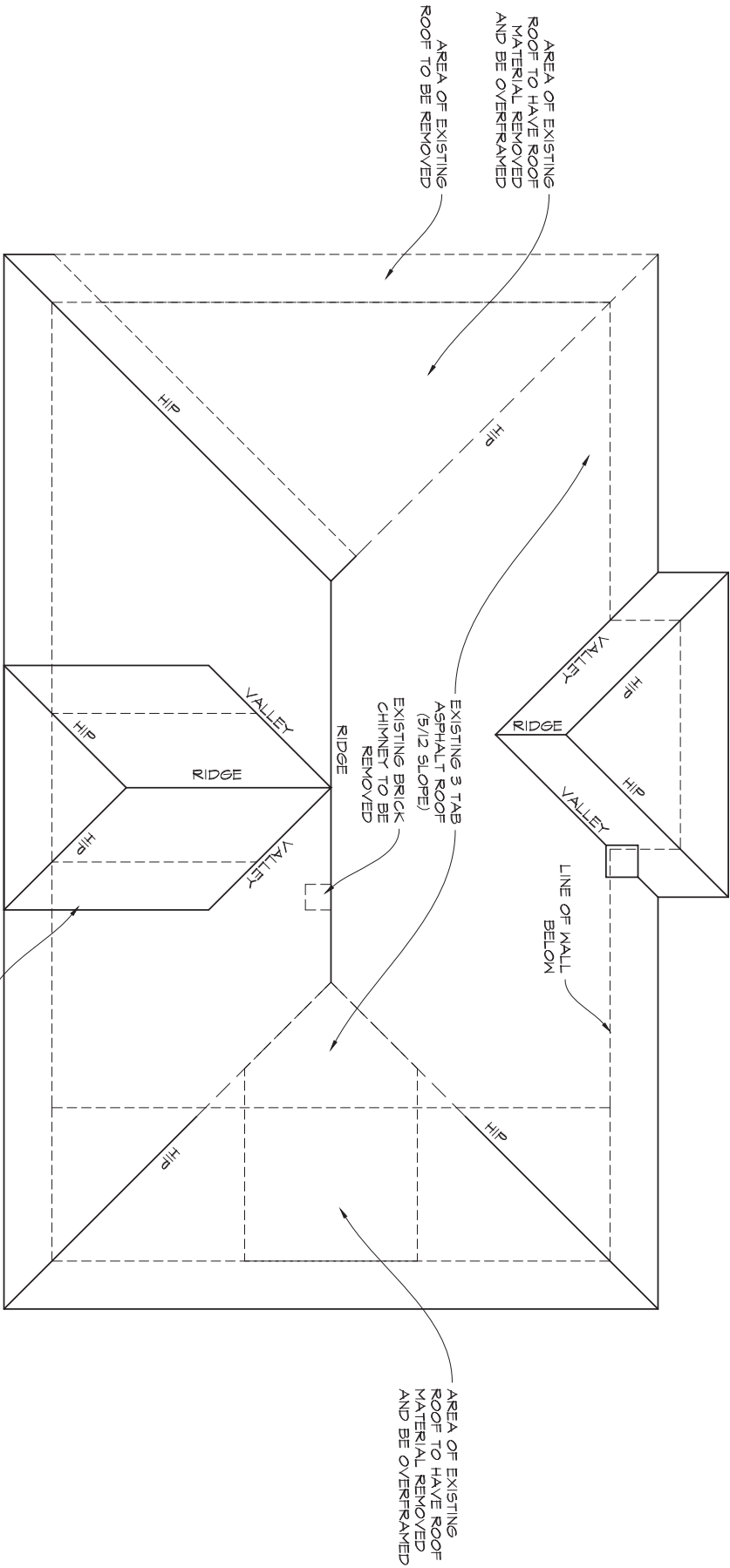

2 ROOF PLAN - EXISTING/DEMO
1/4\"/>

Date	Re-issued for:

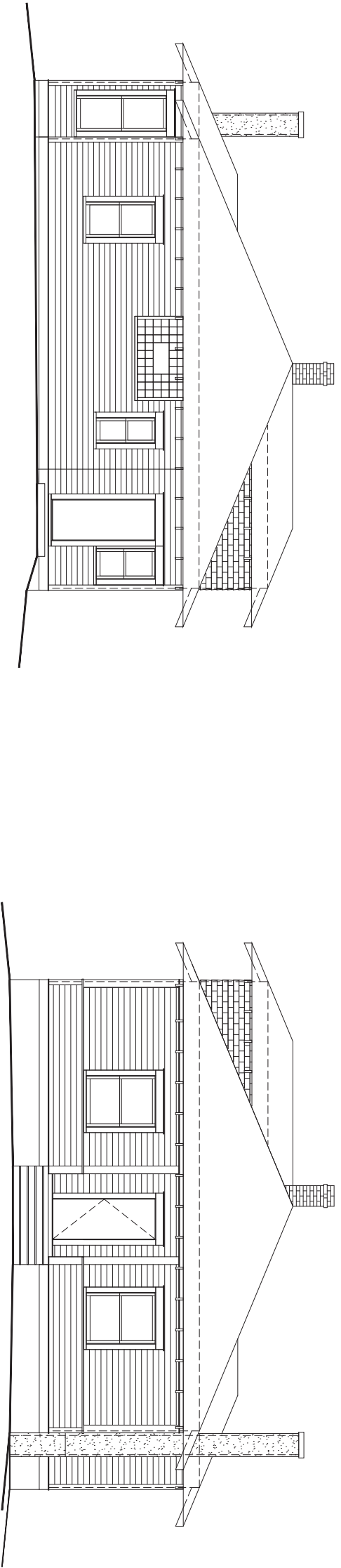

2 EAST ELEVATION - EXISTING
1/4" = 1'-0"

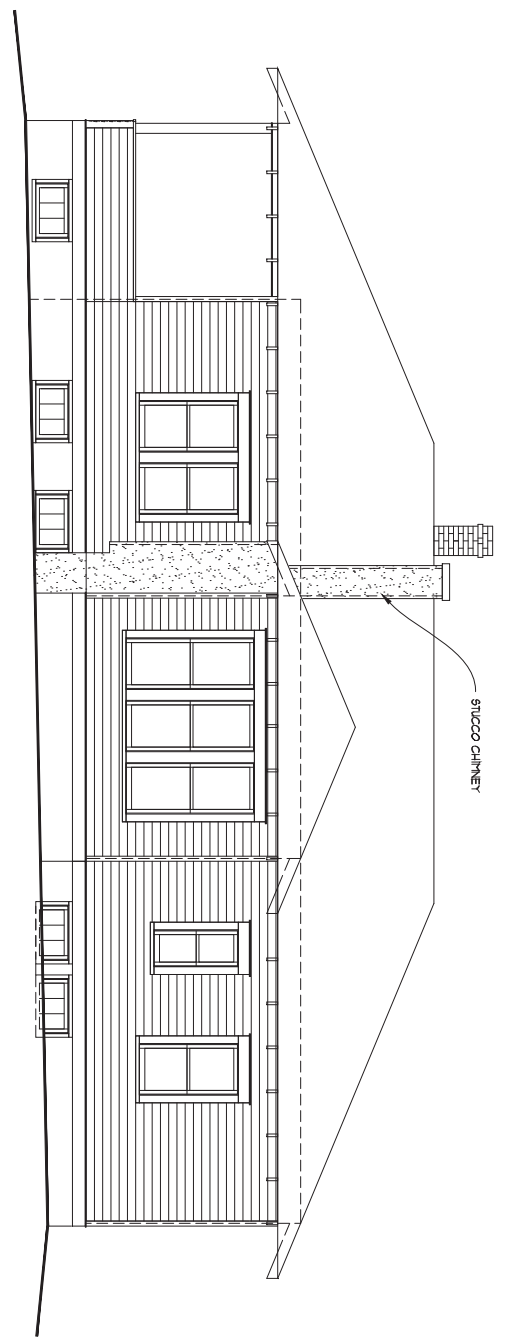
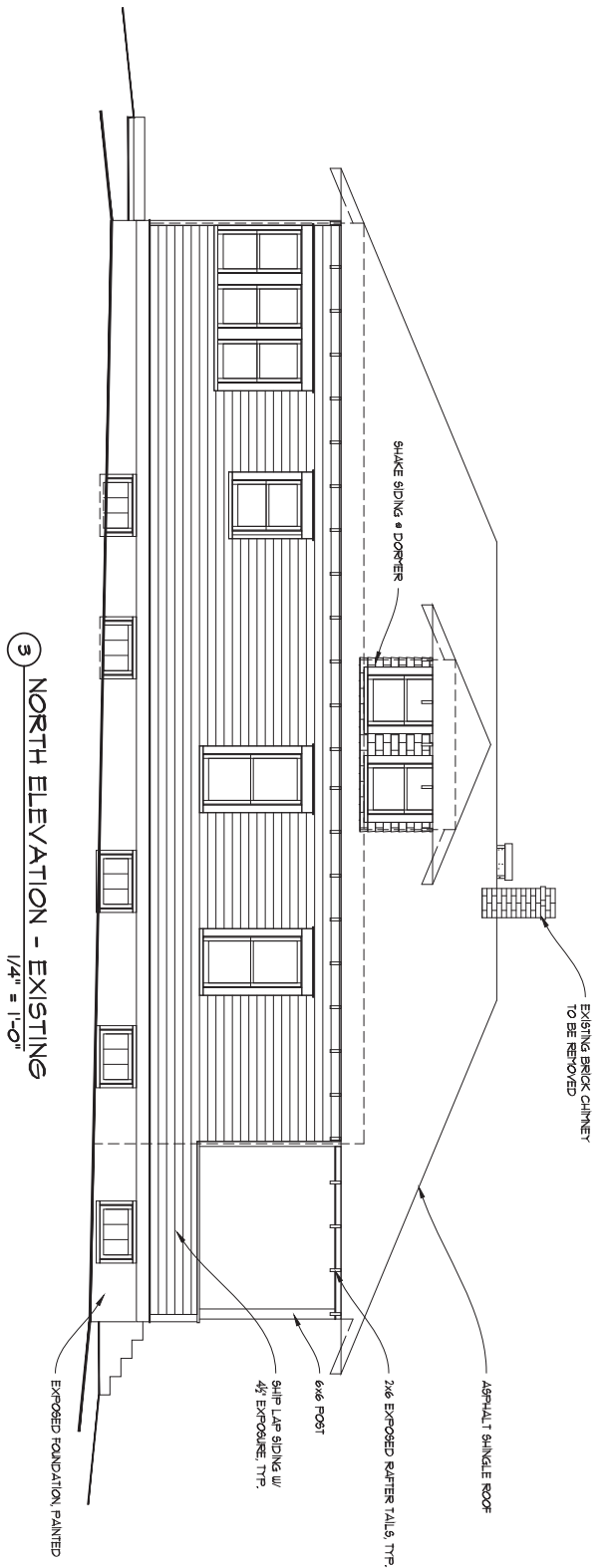

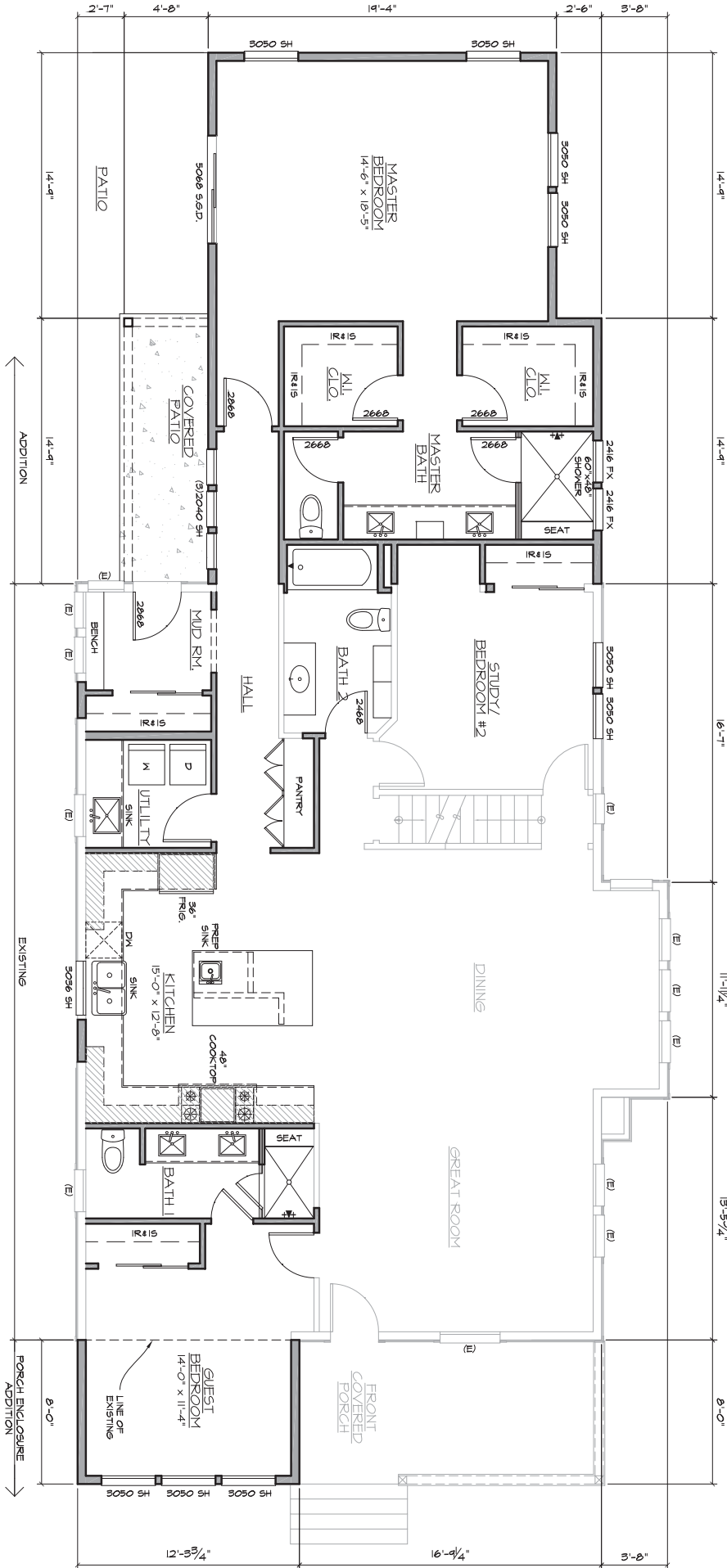

1 MAIN FLOOR PLAN - NEW
1241 SF. EXISTING M.F.
1446 SF. TOTAL M.F.
1/4" = 1'-0"

SCOPE OF WORK

- 607 SF MASTER SUITE ADDITION TO THE NORTH SIDE OF THE EXISTING HOUSE.
- 48 SF GUEST BEDROOM ADDITION AT THE FRONT PORCH ON THE WEST SIDE OF THE EXISTING HOUSE.
- NEW DORNER ON WEST SIDE OF THE EXISTING HOUSE.
- INTERIOR REMODEL, CONSISTING OF A NEW KITCHEN, GUEST BEDROOM, BATH, AND STUDY/BEDROOM.
- CONVERSION OF THE EXISTING DETACHED GARAGE INTO A CARPORT WITH A FULL BATH AND KITCHENETTE.

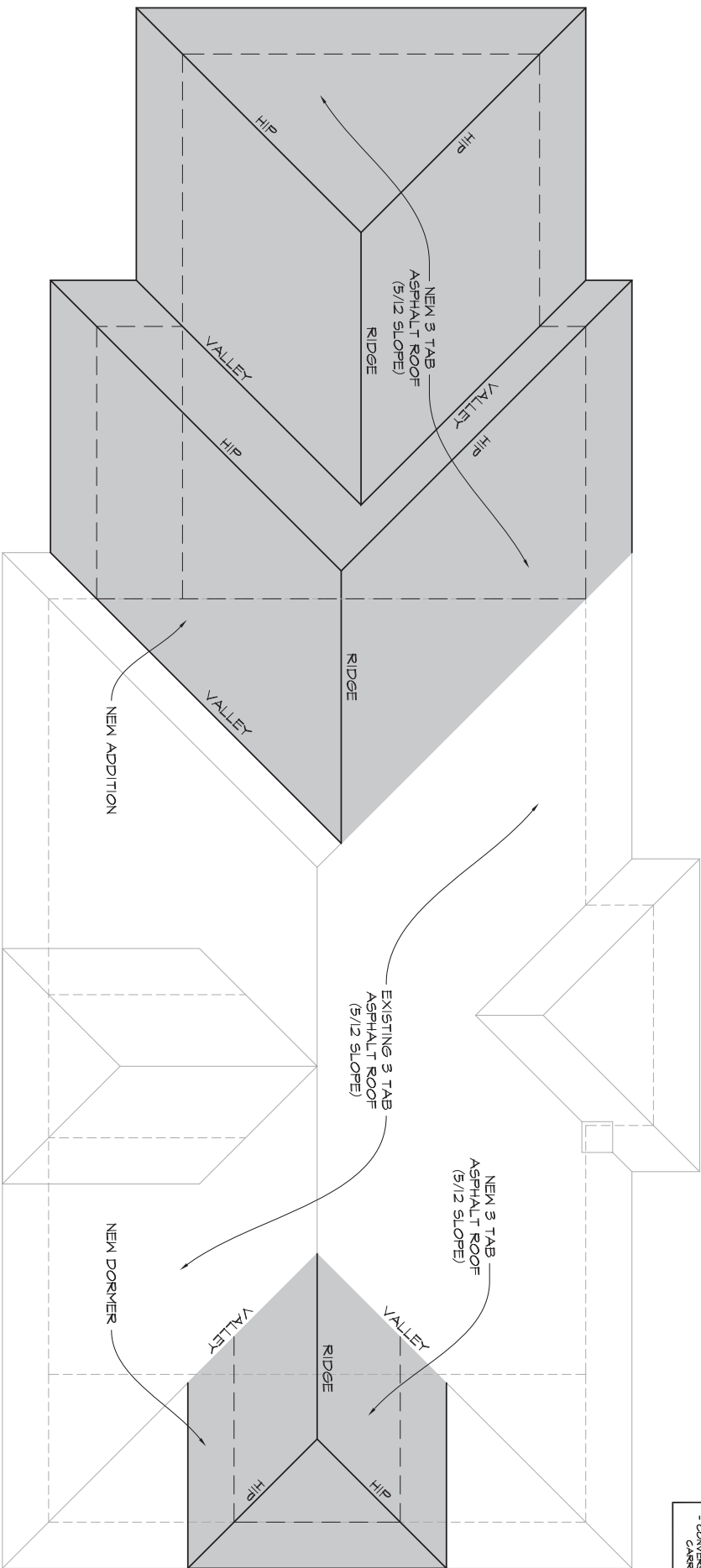

2 ROOF PLAN - NEW
1/4" = 1'-0"

- GENERAL NOTES:
- REPLACE ALL EXISTING MINIONS WITH EITHER ANDERSON 100 SERIES, COMPOSITE OR FELLA ALUMINUM CLAD WOOD MINION WITH HISTORIC SASH.
 - REPAIR AND REFINISH ALL SIDING AND MINION TRIM. REPLACE WITH SMOOTH HARDBOARD 5" EXPOSURE SIDING, 4" JAKES, 6" MINION HEADS WITH HEADER CAP AND 2" SILLS.
 - PROVIDE 1/2" ROUND GUTTERS AT ALL EAVES PER CODE.

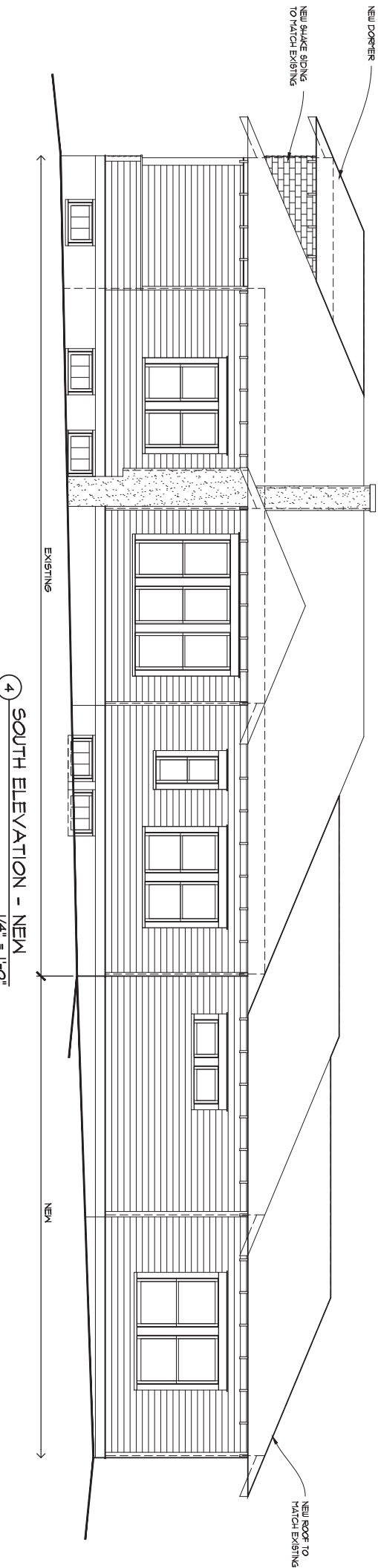
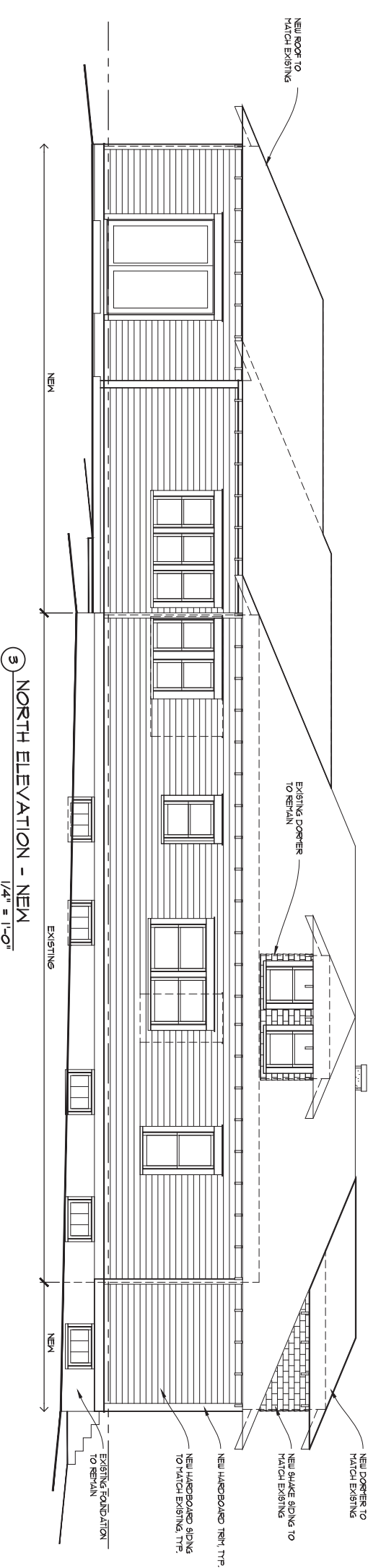
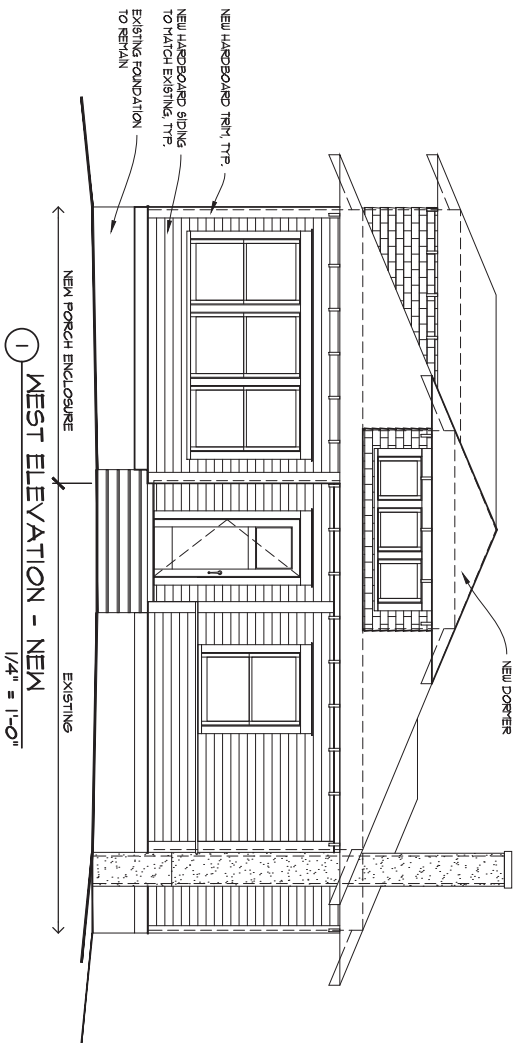
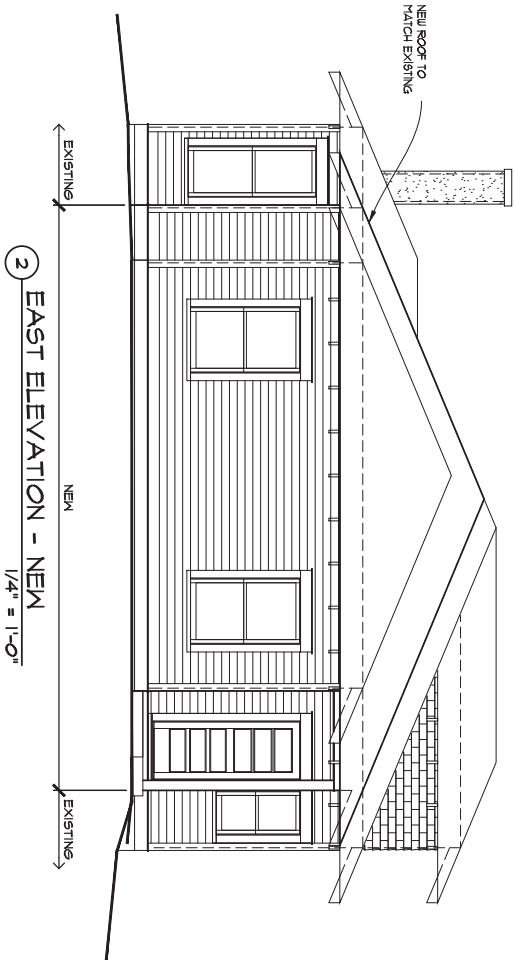

ISSUE:
HISTORIC
PRESERVATION
REVIEW

Michael Perez Architect, LLC
5565 Lake Gulch Rd.
Castle Rock, CO 80104
(303) 688-7948 Office Michael@MPArchitect.com

Hunter House Addition & Remodel
418 Lewis Street
Castle Rock, CO 80104
Douglas County

THESE PLANS ARE COPYRIGHTED BY MICHAEL PEREZ ARCHITECT, LLC AND ARE NOT TO BE REPRODUCED OR TRANSMITTED IN ANY FORM OR BY ANY MEANS, ELECTRONIC OR MECHANICAL, INCLUDING PHOTOCOPYING, RECORDING, OR BY ANY INFORMATION STORAGE AND RETRIEVAL SYSTEM, WITHOUT THE WRITTEN PERMISSION OF MICHAEL PEREZ ARCHITECT, LLC. THESE PLANS ARE FOR THE EXCLUSIVE USE OF THE CLIENT AND ARE NOT TO BE USED FOR ANY OTHER PROJECT OR FOR ANY OTHER PURPOSE. ANY VIOLATION OF THESE TERMS WILL BE CONSIDERED A BREACH OF CONTRACT AND WILL BE SUBJECT TO LEGAL ACTION.

Sheet Name:
NEW ELEVATIONS

Date	Re-issued for:

Issue Date:
06/07/2018

sheet
A4

