

Development Activity

FAST FACTS – Alexander Place Annexation

Project# ANX16-0002

Description: Martinez Real Estate, LLC has submitted an annexation petition to bring approximately 8.4 acres, now part of unincorporated Douglas County, into the Town of Castle Rock. The parcel is addressed as 382 Alexander Place and is located east of the Alexander Place and Allen Street intersection. The Annexation Petition has been accepted by the Town as complete. Town Council found the annexation to be in Substantial Compliance with State statutes and in conformance with the State Eligibility criteria.

Status: Approved by Town Council in meeting State Statute requirements. ANX16-0002 and PDP17-0001 (under review) will go to public hearing at a date to be determined.

Construction schedule: To be determined

Of note: _____

Contacts: Renae Stavros, R&R Eng.-Surv., Inc. 720-390-5537 or rstavros@rrengineers.com
Kathy Marx, Sr. Planner, TOCR, 720-733-2205, or kmarx@crgov.com



Vicinity Map

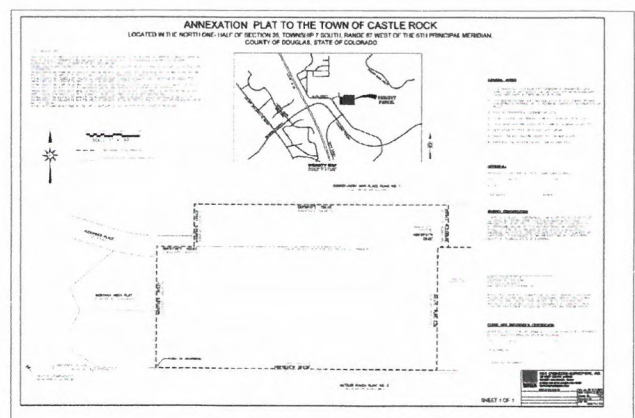

Annexation Plat

Project# PDP17-0001

Annexation Plat

Development Activity

FAST FACTS – Arbors PD Zoning Amendment

Project# PDP16-0002

Description: Paragon Engineering, on behalf of the property owner, has submitted an application to amend the zoning regulations of the Arbors Planned Development (PD).

The amendment proposes to increase the maximum building height for multi-family and assisted care, convalescent or retirement buildings to 55-feet from 40-feet and to decrease the minimum setback requirement for assisted care, convalescent or retirement buildings to 20-feet from 40-feet. The application will require public hearings before the Planning Commission and Town Council.

Status: The project is currently under review

Construction schedule: N/A

Of note:

Contacts: Applicant: Troy Denning, Paragon Engineering, 303-794-8604

Property Owner: Wolfensberger Property Group LLC

Town contact - Donna Ferguson: 720-733-3566, DFerguson@crgov.com



Location Map

Residential Single Family

Maximum lot area 6,000 sq. ft., setbacks not determined until Final Plat. Maximum building height shall be 35 feet.

Multi-Family

Maximum gross density shall be 16 DU/Acre. Set backs not determined until Final Plat. Maximum building height shall be 55 feet.

Assisted Care, Convalescent Retirement Communities.

Maximum Number of units is 160. Setbacks of 10' for the side lot, 20' for the rear; and 20' for the front. Maximum building height shall be 55 feet.

Proposed Zoning Changes

Development Activity

FAST FACTS – Calvary Chapel Castle Rock Annexation Request

Project# ANX16-0001

Description: Joey McKee, authorized agent for Calvary Chapel Castle Rock, Inc., submitted a new annexation petition to the Town on February 23, 2016, reviewed and filed with the Town Clerk under the name of Calvary Chapel Castle Rock. The Petition was approved at a Substantial Compliance Hearing by the Town Council on May 3, 2016, and Eligibility on June 21, 2016. The 5.4 acre property is located at the northwest corner of 5th Street and Woodland Boulevard. The vacant property is currently zoned Rural Residential within Douglas County. If annexed into the Town, Calvary Chapel would build a new church on the property.

Status: The Planning Commission recommended approval to the Town Council 4-27-17. Town Council 1st reading: 6-6-17; Town Council 2nd reading: 6-20-17

Construction schedule: To be determined

Of note: _____

Contacts: Jason Alwine, Thomas&Thomas, 710-578-8777, or jalwine@ttplan.net
Kathy Marx, Sr. Planner, 720-733-2205, or kmarx@crgov.com

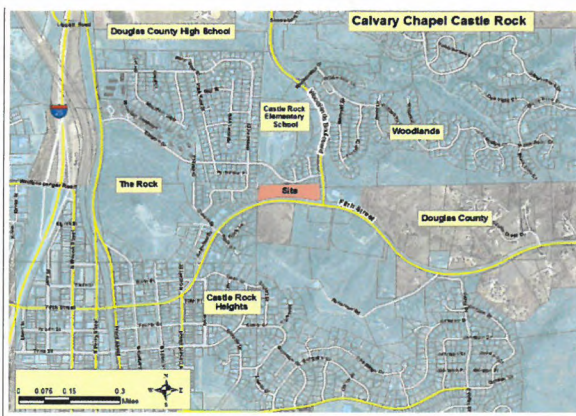

Vicinity Map

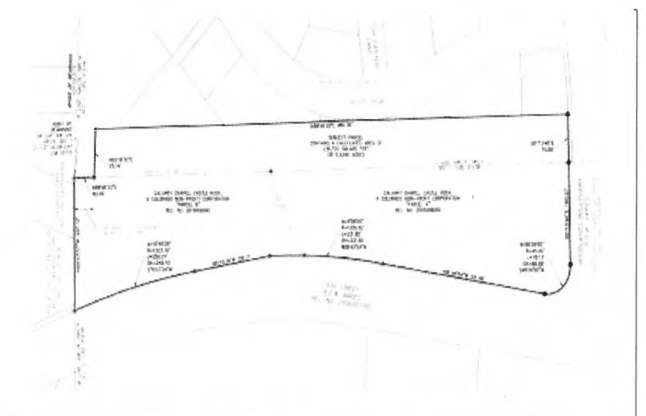

Annexation Plat

Development Activity

FAST FACTS – CALVARY CHAPEL CASTLE ROCK

PLANNED DEVELOPMENT PLAN

Project# PDP16-0004

Description: Calvary Chapel Castle Rock, LLC, has submitted a request for Planned Development Plan (PD) plan review. The proposal is to construct a 30,000 sq. ft. church seating 780 people. Access will be gained from two points - one from Fifth St. at the south property boundary and one at the north property boundary from Canyon Drive. Parking will be provided on site with a required 1 space per 3 seats. The use of the site is specific to a church with Wednesday evening and Sunday services only. The church office and full time staff will be housed within the church during the week. There will be no daycare or private grade school offered at the church during the week at this time.

Status: Under review, concurrently but separately, with Annexation (ANX16-0001). Planning Commission recommended approval to Town Council 4-27-17. TC - 6-6-17 & 6-20-17

Construction schedule: To be determined

Of note:

Contacts: Jason Alwine, Thomas & Thomas, 710-578-8777 or jalwine@ttplan.net
Kathy Marx, Sr. Planner, 720-733-2205 or kmarx@crgov.com

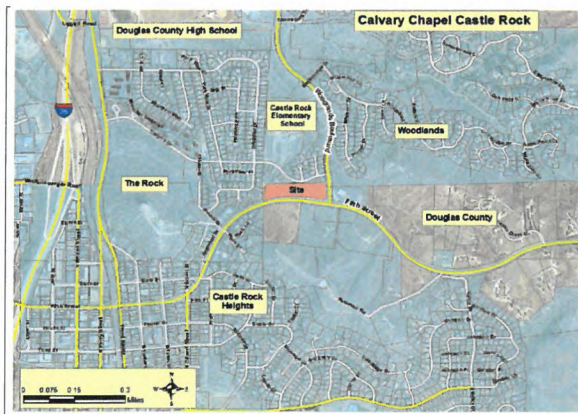

Vicinity Map

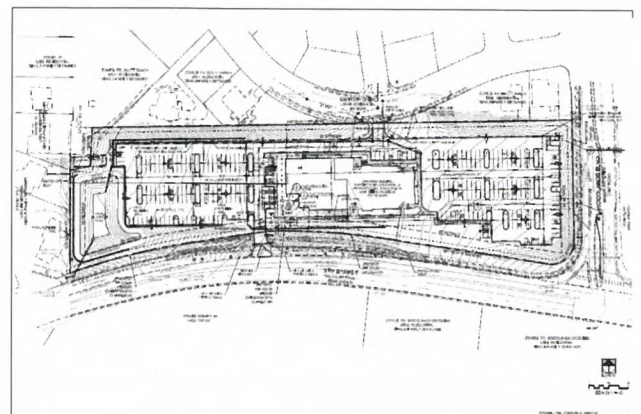

Site Plan

Development Activity

FAST FACTS – CALVARY CHAPEL CASTLE ROCK SITE DEVELOPMENT PLAN

Project# SDP16-0031

Description: Calvary Chapel Castle Rock, LLC, has submitted a request for Site Development Plan (SDP) review. The proposal is to construct a 22,506 sq. ft. church that will seat 758 people. Access will be gained from two points - one from 5th St at the south property boundary and one at the north property boundary from Canyon Drive. Parking will be provided on site with a 277 space lot. The use of the site is specific to church services, one on Saturday evening and two on Sunday. Additionally, the church will host a Wednesday night bible study group of approximately 80 participants. The church office and full time staff will be housed within the church during the week; however, there will be no daycare or private grade school offered at the church during the week.

Status: Under review, concurrently but separately, with Annexation (ANX16-0001) and Zoning (PDP16-0004). Will go before Planning Comm. & Town Council after ANX & Zoning.

Construction schedule: To be determined

Of note:

Contacts: Jason Alwine, Thomas & Thomas, 710-578-8777 or jalwine@ttplan.net
Kathy Marx, Sr. Planner, 720-733-2205 or kmarx@crgov.com

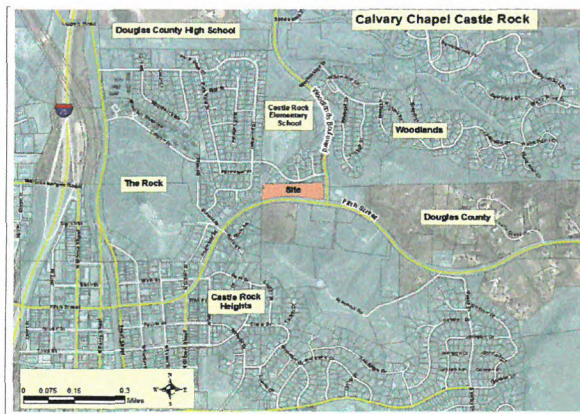

Vicinity Map

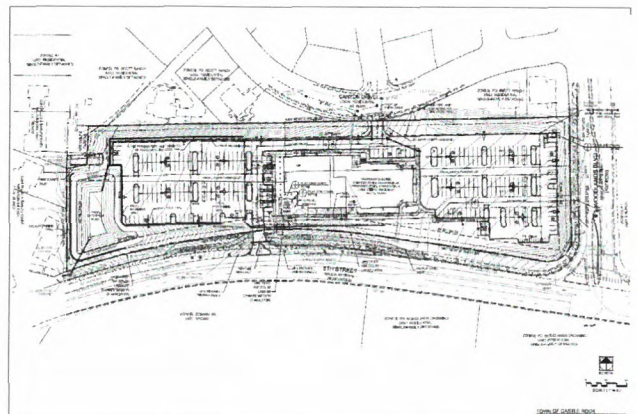

Site Plan

Development Activity

FAST FACTS – Castle Rock Industrial Park

Annexation & Zoning

Project# ANX14-SZ16-0002

Description: Polo Properties Holdings, LLC is proceeding with an application for Annexation & Zoning for property known as Castle Rock Industrial Park which was previously owned and brought forward for Annexation & Zoning consideration by Castle Rock Industrial Park, LLC. The property is approximately 4.5 acres in size and is currently under the jurisdiction of Douglas County. The property is addressed as 2801 Highway 85 and is located just north of the intersection of Highway 85 & Liggett Road. The applicant proposes to zone the property I-2 General Industrial which would permit uses such as warehouse, shop, office or flex space uses.

Status: Town Council hearings have been scheduled for June 20, 2017 (1st reading) and July 18, 2017 (2nd reading).

Construction schedule: Not known at this time.

Of note: On March 23, 2017, the Planning Commission voted 4-0 to recommend approval of the Annexation & Zoning applications.

Contacts: Applicant: Michael Humphrey, Polo Properties Holdings, LLC; 720-733-3600

Town Planner: Donna Ferguson, DFerguson@CRgov.com or 720-733-3566



Vicinity Map

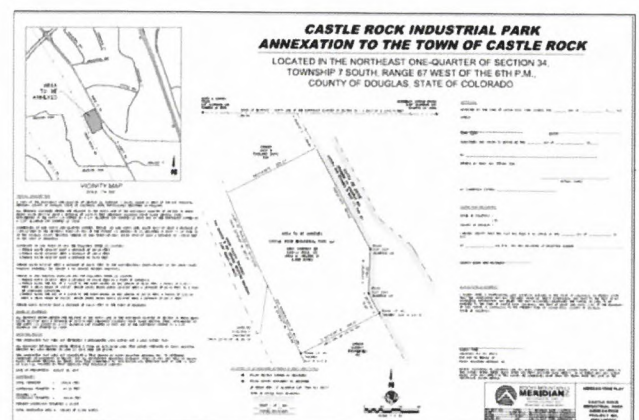

Proposed Annexation Plat

Development Activity

FAST FACTS – Crystal Valley Ranch Filing No. 11 SDP

Project# SDP17-0007

Description: Crystal Valley Ranch Filing No. 11 is located southwest of the intersection of Crystal Valley Parkway and West Loop Road. The zoning on the property allows up to 151 single-family lots and a maximum density of 6 dwelling units per acre. This Site Development Plan complies with the approved zoning, proposing 142 single-family detached homes on 25 acres for a gross density of 5.7 dwelling units per acre. There will be two access points to the neighborhood, one from Crystal Valley Parkway and one from West Loop Road.

Status: Under staff review. Requests for external comments have been sent. Public hearings have not yet been scheduled.

Construction schedule: 2017

Of note: _____

Contacts: Karen Henry, Henry Design Grp, 303-446-2368 (khenry@henrydesigngroup.com)
Gregg Brown, Maple Grove Land LP, 303-814-6862 (gregg@cvranch.com)
Sandy Vossler, TOCR, Sr. Planner, 720-733-3556 (svossler@crgov.com)

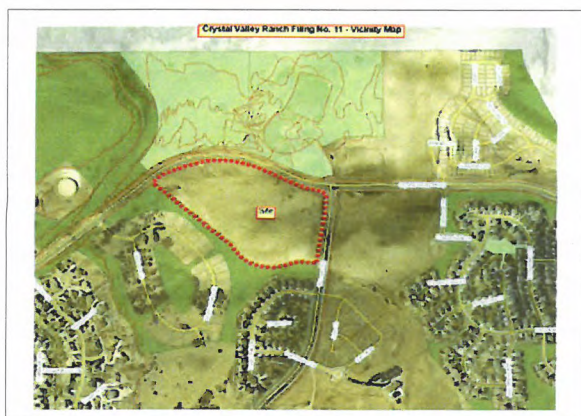

Vicinity Map

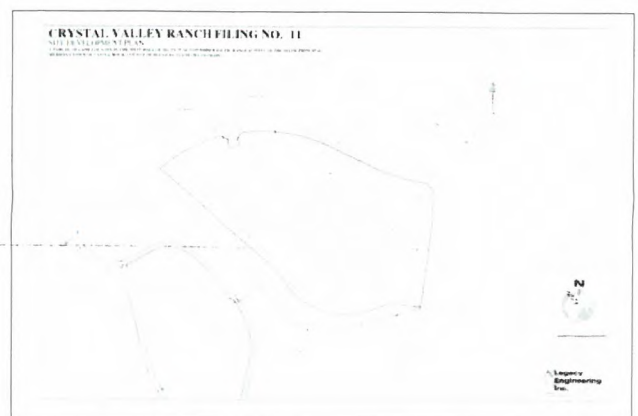

Site Development Plan

Development Activity

FAST FACTS – Crystal Valley Ranch, Filing 17

Site Development Plan

Project# SDP17-0003

Description: The 22 acre site is located southeast of the intersection of West Loop Road Fox Haven Drive, near the Pinnacle recreation center. The property is zoned R-TH-12, which allows 158 townhome units and a density of 7.8 dwelling units per acre (du/ac). This site plan proposes 120 single-family, detached units with a gross density of 5.5 du/ac. The lot sizes will range from 4,538 square feet (s.f.) to 14,804 s.f. Two points of access are proposed; one from Fox Haven Drive and the other from West Loop Road. The homebuilder is Kauffman Homes; the builder in Filing 16, directly north of this site. This neighborhood development will be Phase II of the Kauffman project. Public hearings before the Planning Commission and Town Council will be required.

Status: The site plan is under staff review. External referrals have been sent. Public hearing dates have not yet been established. Notices will be sent to property owners w/in 300' of site.

Construction schedule: TBD

Of note: A neighborhood meeting was held on 1-31. Four people attended and asked ?'s about timelines, price points, site grading, and building elevations. Input was positive.

Contacts: Karen Henry, Henry Design Group, 303-446-2368/khenry@henrydesigngroup.com
Sandy Vossler, TOCR Planning, 720-733-3556/svossler@crgov.com



Crystal Valley Ranch F17 Map

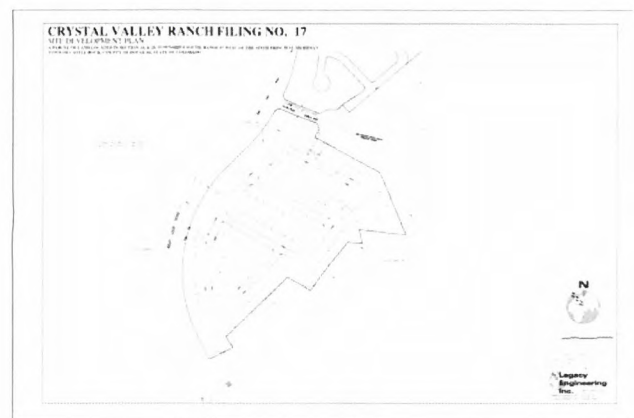

Crystal Valley Ranch Site Plan

Development Activity

FAST FACTS – Ent Credit Union Site Development Plan

Downtown - 190 S. Wilcox St

Project# SDP17-0008

Description: Ent Credit Union ("Ent") has submitted a Downtown Site Development Plan Amendment for a new ATM kiosk and drive-through facility at their new location at 190 S. Wilcox Street. The new drive-through kiosk would be located on the west side of the existing building, inside which Ent is completing a tenant finish. The existing building includes other businesses such as the UPS Store, Master Jewelers, and Iconic Nail Spa, just north of the Wells Fargo Bank and southwest from Dairy Queen.

Status: DRB public hearing continued to Wednesday, June 14, 2017, at 6:00 pm, Town Hall, 2nd Floor, Town Council Chambers, 100 N. Wilcox St.

Construction schedule: possibly early to mid 2017

Of note: This amendment will be reviewed by the Design Review Board for approval at a public hearing.

Contacts: Barbara Winter, Ent Credit Union, 719-550-6575, Bwinter@ent.com
Patrick Gunn, Galloway & Co, Inc, 303-770-8884, PatrickGunn@GallowayUS.com
Julie Kirkpatrick, Town of Castle Rock, 720-733-3516, jkirkpatrick@crgov.com

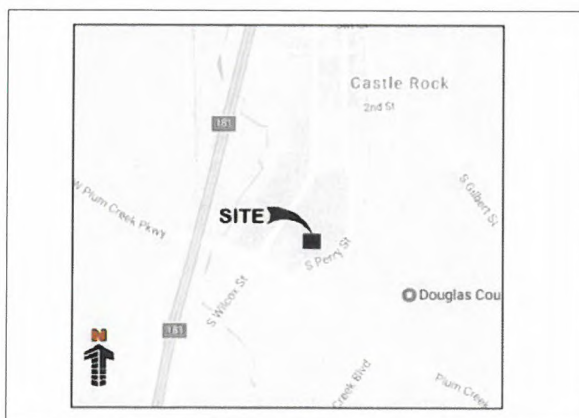

Located at 190 S Wilcox Street

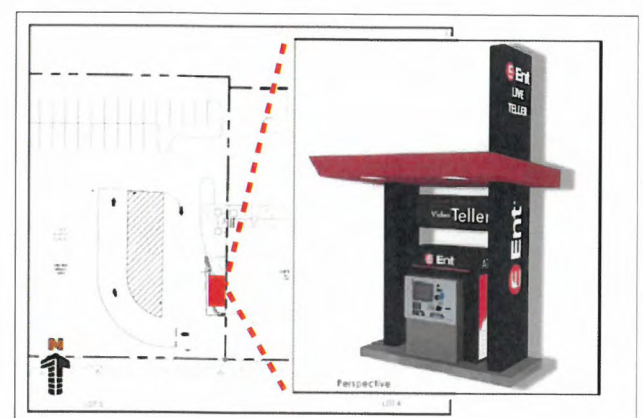

Proposed ATM kiosk and drive-thru

Development Activity

FAST FACTS – Meadows Filing 18 Tract GG Site Dev.

Plan and Construction Documents Project# SDP16-0012)

Description: The master developer for The Meadows (CRDC) has submitted a site development plan and propose construction plans for Meadows Filing 18 Tract GG, located between Prairie Hawk Drive, Red Hawk Drive, Low Meadow Boulevard, and Sky Rock Way. This new neighborhood will include 98 single family detached homes on 20.15 acres and will include 5.93 acres of open space for the HOA.

Status: The site development plan was approved by Town Council on August 2, 2016.
Construction documents are currently under administrative review by Town staff.

Construction schedule: Work has not yet started

Of note: The Residential/Nonresidential Interface standards also apply.

Contacts: Owner: Jim Riley, Castle Rock Development Co., 303-394-5500

Owner's Rep: Martin Metsker, Core Consulting, 303-730-5975

Town of Castle Rock: Dan Roberts, 720-733-2202



Vicinity Map

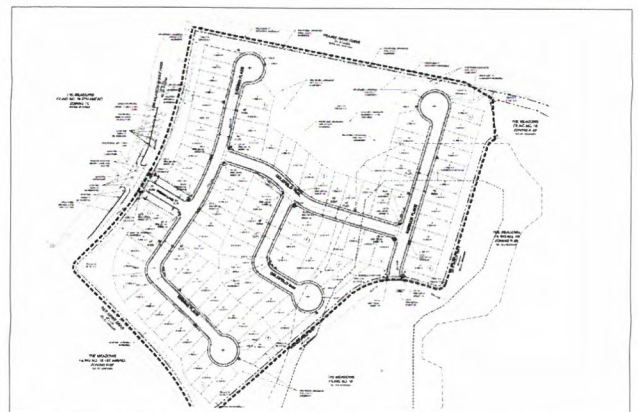

Site Layout

Development Activity

FAST FACTS – The Oaks at Castle Rock Filing 2A

Site Development Plan Amendment

Description: The Oaks of Castle Rock Filing No. 2A is located two miles southeast of downtown Castle Rock. It is half way between Ridge Road and Lake Gulch Road on Plum Creek Parkway. The site totals 170- acres and is proposed for 112 single-family lots. Filing 2A is being separated out from Filing 2, as an amendment. A Preliminary PD Site Plan was approved in 2003. A Preliminary Plat/Final PD Site Plan was approved in 2009.

Status: Under Staff Review.

Construction schedule: TBD

Of note: This project requires public hearings before the Planning Commission and Town Council prior to approval.

Contacts: Applicant: Harvey Alpert, 303-771-3667, hba_inc@msn.com

Town: Donna Ferguson, 720-733-3566, dferguson@crgov.com

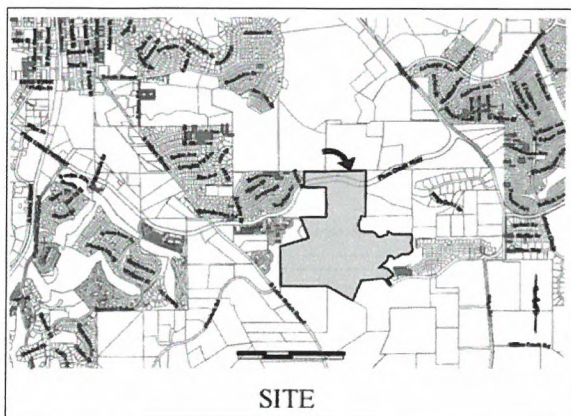

Location Map

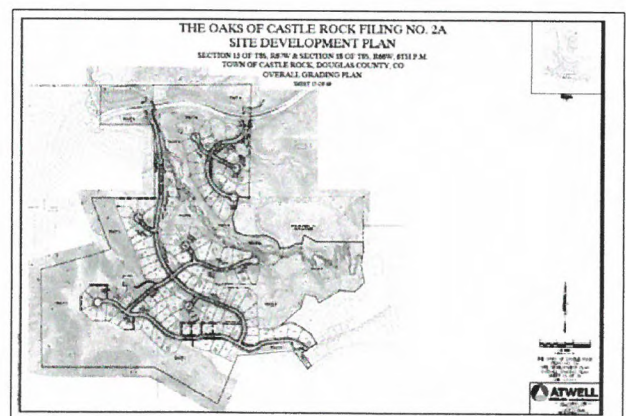

Proposed Site Development Plan Amendment

Development Activity

FAST FACTS – Philip S. Miller Park Rezone

Request: Rezoning

Project# COZ17-0002

Description: The Town of Castle Rock has initiated a request to rezone the approximate 300 acre Philip S. Miller Park from four distinct Planned Development Plan zones (The Meadows Planned Development, Covenant at Castle Rock Planned Development, Castle Highlands Planned Development and Castle Meadows Interchange Overlay) to Public Lands-1 (PL-1). The intent is to better align the actual types of facilities that exist within the Park to the zoning and to have one consistent zone district for the entire Park.

Status: The Planning Commission recommended approval to Town Council 4-27-17. TC 1st reading 5/16/17 at which time the Council tabled the item.

Construction schedule: N/A

Of note:

Contacts: Jeff Smullen, Asst, Director, Parks and Rec, 303-814-7458; JSmullen@crgov.com
Kathy Marx, Sr. Planner, 720-733-2205, or kmarx@crgov.com

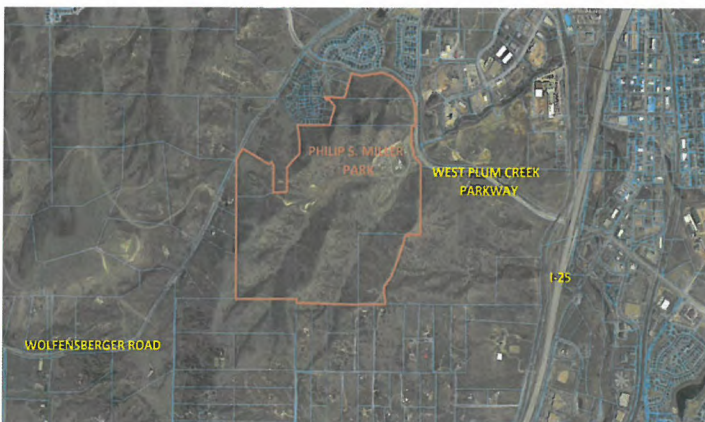

Vicinity Map



Current Zoning

Development Activity

FAST FACTS – Pine Canyon (Annexation, PD Plan and PD Zoning Regulations) Project# PDP13-0009

Description: The Pine Canyon property is located west of Founders Parkway, east of Front Street. The Woodlands PD is adjacent to the south and Douglas County A-1 property lies to the north. A portion of the property is located west of I-25 and east of Liggett Road. The site is approximately 540 acres. The PD Plan proposes a mix of single-family, attached and detached and multifamily, to a maximum of 1320 dwelling units. A maximum of 1,327,055 s.f. of commercial, office, retail uses would be allowed; the majority of that s.f. would be located west of I-25. The current submittal proposes 133 acres (25%) of the site be maintained as public or private open space. As per the Town's Transportation Master Plan, Woodlands Blvd. would be extended from Scott Blvd. northward.

Status: The proposed PD Plan, PD Zoning Regulations and traffic impact analysis are under staff review and have not yet been accepted for Planning Commission or Council action.

Construction schedule: To be determined.

Of note: Public hearings before the Planning Commission and Town Council are required, but have not yet been scheduled.

Contacts: John Prestwich, PCS Group, Inc. (303-531-4905, john@pcsgroupco.com)
Kevin Thomas, applicant's representative (303-638-0263, kthomas@gmail.com)
Sandy Vossler, TOCR Sr. Planner (720-733-3556, svossler@crgov.com)

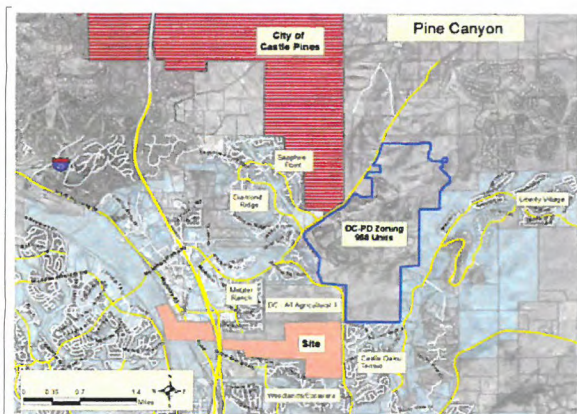

Pine Canyon - Vicinity Map



Pine Canyon - Proposed PD Plan

Development Activity

FAST FACTS – Pinon Manor PDP and DA

B.W. Squared & 498 S. Gilbert St.

Project# PDP15-0004

Description: The property owner proposes to rezone part of the B.W. Squared PD and the adjacent property to the south, 498 S. Gilbert St. (zoned SR-1), to a new PD to be known as Pinon Manor Apartments PD. The rezone would allow for the development of three new multi-family buildings (20 dwelling units) upon the 498 S. Gilbert St. lot which is 1.09 acres in size. The site is subject to the Residential/Nonresidential Interface Regulations and will require public hearings before Planning Commission and Town Council.

Status: Town Council approved this application on May 17th, 2016. The referendum period will end June 16th, 2016.

Construction schedule: Not known at this time.

Of note: A neighborhood meeting for this project was conducted on February 10th, 2015

Contacts: Owner: Tim Peterson, 310-980-0301; timoakridgepropertiesllc.com

Ownr Rep: Patricia Parish, Opus Planning; 719-660-3604; triciaparish@msn.com

Town Contact: Donna Ferguson; 720-733-3566; dferguson@crgov.com



Vicinity Map

TOTAL SITE LAND USE DATA		SUMMARY TABLE:	
LAND USE DATA		LAND USE DATA	
WMT-1 AND WMT-2 COMPARISON		PROPOSED LAND USE: MULTI-FAMILY APARTMENTS	
ST. AREA	141,850 SF = 3.25 ACRES	SITE AREA	54,363 SF = 2.46 ACRES
PAVING FOOTPRINT	22,000 SF	PAVING FOOTPRINT	13,750 SF
VEHICULAR CIRCULATION	17,500 SF	VEHICULAR CIRCULATION	12,475 SF
TOTAL	39,500 SF	VEHICULAR CIRCULATION	8,200 SF
OPEN SPACE (LANDSCAPE)	87,814 SF	OPEN SPACE (LANDSCAPE)	41,613 SF
BUILDING FOOTPRINT		BUILDING AREA	
BUILDING A	3,800 SF	BUILDING A	3,800 SF
BUILDING B	3,300 SF	BUILDING B	3,300 SF
BUILDING C	2,900 SF	BUILDING C	2,900 SF
BUILDING D	2,400 SF	BUILDING D	2,400 SF
BUILDING E	2,000 SF	BUILDING E	2,000 SF
BUILDING F	1,600 SF	BUILDING F	1,600 SF
BUILDING G	1,200 SF	BUILDING G	1,200 SF
BUILDING H	800 SF	BUILDING H	800 SF
BUILDING I	400 SF	BUILDING I	400 SF
BUILDING J	200 SF	BUILDING J	200 SF
BUILDING K	100 SF	BUILDING K	100 SF
BUILDING L	50 SF	BUILDING L	50 SF
BUILDING M	25 SF	BUILDING M	25 SF
BUILDING N	12 SF	BUILDING N	12 SF
BUILDING O	6 SF	BUILDING O	6 SF
BUILDING P	3 SF	BUILDING P	3 SF
BUILDING Q	1 SF	BUILDING Q	1 SF
BUILDING R	0 SF	BUILDING R	0 SF
BUILDING S	0 SF	BUILDING S	0 SF
BUILDING T	0 SF	BUILDING T	0 SF
BUILDING U	0 SF	BUILDING U	0 SF
BUILDING V	0 SF	BUILDING V	0 SF
BUILDING W	0 SF	BUILDING W	0 SF
BUILDING X	0 SF	BUILDING X	0 SF
BUILDING Y	0 SF	BUILDING Y	0 SF
BUILDING Z	0 SF	BUILDING Z	0 SF
BUILDING AA	0 SF	BUILDING AA	0 SF
BUILDING AB	0 SF	BUILDING AB	0 SF
BUILDING AC	0 SF	BUILDING AC	0 SF
BUILDING AD	0 SF	BUILDING AD	0 SF
BUILDING AE	0 SF	BUILDING AE	0 SF
BUILDING AF	0 SF	BUILDING AF	0 SF
BUILDING AG	0 SF	BUILDING AG	0 SF
BUILDING AH	0 SF	BUILDING AH	0 SF
BUILDING AI	0 SF	BUILDING AI	0 SF
BUILDING AJ	0 SF	BUILDING AJ	0 SF
BUILDING AK	0 SF	BUILDING AK	0 SF
BUILDING AL	0 SF	BUILDING AL	0 SF
BUILDING AM	0 SF	BUILDING AM	0 SF
BUILDING AN	0 SF	BUILDING AN	0 SF
BUILDING AO	0 SF	BUILDING AO	0 SF
BUILDING AP	0 SF	BUILDING AP	0 SF
BUILDING AQ	0 SF	BUILDING AQ	0 SF
BUILDING AR	0 SF	BUILDING AR	0 SF
BUILDING AS	0 SF	BUILDING AS	0 SF
BUILDING AT	0 SF	BUILDING AT	0 SF
BUILDING AU	0 SF	BUILDING AU	0 SF
BUILDING AV	0 SF	BUILDING AV	0 SF
BUILDING AW	0 SF	BUILDING AW	0 SF
BUILDING AX	0 SF	BUILDING AX	0 SF
BUILDING AY	0 SF	BUILDING AY	0 SF
BUILDING AZ	0 SF	BUILDING AZ	0 SF
BUILDING BA	0 SF	BUILDING BA	0 SF
BUILDING BB	0 SF	BUILDING BB	0 SF
BUILDING BC	0 SF	BUILDING BC	0 SF
BUILDING BD	0 SF	BUILDING BD	0 SF
BUILDING BE	0 SF	BUILDING BE	0 SF
BUILDING BF	0 SF	BUILDING BF	0 SF
BUILDING BG	0 SF	BUILDING BG	0 SF
BUILDING BH	0 SF	BUILDING BH	0 SF
BUILDING BI	0 SF	BUILDING BI	0 SF
BUILDING BJ	0 SF	BUILDING BJ	0 SF
BUILDING BK	0 SF	BUILDING BK	0 SF
BUILDING BL	0 SF	BUILDING BL	0 SF
BUILDING BM	0 SF	BUILDING BM	0 SF
BUILDING BN	0 SF	BUILDING BN	0 SF
BUILDING BO	0 SF	BUILDING BO	0 SF
BUILDING BP	0 SF	BUILDING BP	0 SF
BUILDING BQ	0 SF	BUILDING BQ	0 SF
BUILDING BR	0 SF	BUILDING BR	0 SF
BUILDING BS	0 SF	BUILDING BS	0 SF
BUILDING BT	0 SF	BUILDING BT	0 SF
BUILDING BU	0 SF	BUILDING BU	0 SF
BUILDING BV	0 SF	BUILDING BV	0 SF
BUILDING BW	0 SF	BUILDING BW	0 SF
BUILDING BX	0 SF	BUILDING BX	0 SF
BUILDING BY	0 SF	BUILDING BY	0 SF
BUILDING BZ	0 SF	BUILDING BZ	0 SF
BUILDING CA	0 SF	BUILDING CA	0 SF
BUILDING CB	0 SF	BUILDING CB	0 SF
BUILDING CC	0 SF	BUILDING CC	0 SF
BUILDING CD	0 SF	BUILDING CD	0 SF
BUILDING CE	0 SF	BUILDING CE	0 SF
BUILDING CF	0 SF	BUILDING CF	0 SF
BUILDING CG	0 SF	BUILDING CG	0 SF
BUILDING CH	0 SF	BUILDING CH	0 SF
BUILDING CI	0 SF	BUILDING CI	0 SF
BUILDING CJ	0 SF	BUILDING CJ	0 SF
BUILDING CK	0 SF	BUILDING CK	0 SF
BUILDING CL	0 SF	BUILDING CL	0 SF
BUILDING CM	0 SF	BUILDING CM	0 SF
BUILDING CN	0 SF	BUILDING CN	0 SF
BUILDING CO	0 SF	BUILDING CO	0 SF
BUILDING CP	0 SF	BUILDING CP	0 SF
BUILDING CQ	0 SF	BUILDING CQ	0 SF
BUILDING CR	0 SF	BUILDING CR	0 SF
BUILDING CS	0 SF	BUILDING CS	0 SF
BUILDING CT	0 SF	BUILDING CT	0 SF
BUILDING CU	0 SF	BUILDING CU	0 SF
BUILDING CV	0 SF	BUILDING CV	0 SF
BUILDING CW	0 SF	BUILDING CW	0 SF
BUILDING CX	0 SF	BUILDING CX	0 SF
BUILDING CY	0 SF	BUILDING CY	0 SF
BUILDING CZ	0 SF	BUILDING CZ	0 SF
BUILDING DA	0 SF	BUILDING DA	0 SF
BUILDING DB	0 SF	BUILDING DB	0 SF
BUILDING DC	0 SF	BUILDING DC	0 SF
BUILDING DD	0 SF	BUILDING DD	0 SF
BUILDING DE	0 SF	BUILDING DE	0 SF
BUILDING DF	0 SF	BUILDING DF	0 SF
BUILDING DG	0 SF	BUILDING DG	0 SF
BUILDING DH	0 SF	BUILDING DH	0 SF
BUILDING DI	0 SF	BUILDING DI	0 SF
BUILDING DJ	0 SF	BUILDING DJ	0 SF
BUILDING DK	0 SF	BUILDING DK	0 SF
BUILDING DL	0 SF	BUILDING DL	0 SF
BUILDING DM	0 SF	BUILDING DM	0 SF
BUILDING DN	0 SF	BUILDING DN	0 SF
BUILDING DO	0 SF	BUILDING DO	0 SF
BUILDING DP	0 SF	BUILDING DP	0 SF
BUILDING DQ	0 SF	BUILDING DQ	0 SF
BUILDING DR	0 SF	BUILDING DR	0 SF
BUILDING DS	0 SF	BUILDING DS	0 SF
BUILDING DT	0 SF	BUILDING DT	0 SF
BUILDING DU	0 SF	BUILDING DU	0 SF
BUILDING DV	0 SF	BUILDING DV	0 SF
BUILDING DW	0 SF	BUILDING DW	0 SF
BUILDING DX	0 SF	BUILDING DX	0 SF
BUILDING DY	0 SF	BUILDING DY	0 SF
BUILDING DZ	0 SF	BUILDING DZ	0 SF
BUILDING EA	0 SF	BUILDING EA	0 SF
BUILDING EB	0 SF	BUILDING EB	0 SF
BUILDING EC	0 SF	BUILDING EC	0 SF
BUILDING ED	0 SF	BUILDING ED	0 SF
BUILDING EE	0 SF	BUILDING EE	0 SF
BUILDING EF	0 SF	BUILDING EF	0 SF
BUILDING EG	0 SF	BUILDING EG	0 SF
BUILDING EH	0 SF	BUILDING EH	0 SF
BUILDING EI	0 SF	BUILDING EI	0 SF
BUILDING EJ	0 SF	BUILDING EJ	0 SF
BUILDING EK	0 SF	BUILDING EK	0 SF
BUILDING EL	0 SF	BUILDING EL	0 SF
BUILDING EM	0 SF	BUILDING EM	0 SF
BUILDING EN	0 SF	BUILDING EN	0 SF
BUILDING EO	0 SF	BUILDING EO	0 SF
BUILDING EP	0 SF	BUILDING EP	0 SF
BUILDING EQ	0 SF	BUILDING EQ	0 SF
BUILDING ER	0 SF	BUILDING ER	0 SF
BUILDING ES	0 SF	BUILDING ES	0 SF
BUILDING ET	0 SF	BUILDING ET	0 SF
BUILDING EU	0 SF	BUILDING EU	0 SF
BUILDING EV	0 SF	BUILDING EV	0 SF
BUILDING EW	0 SF	BUILDING EW	0 SF
BUILDING EX	0 SF	BUILDING EX	0 SF
BUILDING EY	0 SF	BUILDING EY	0 SF
BUILDING EZ	0 SF	BUILDING EZ	0 SF
BUILDING FA	0 SF	BUILDING FA	0 SF
BUILDING FB	0 SF	BUILDING FB	0 SF
BUILDING FC	0 SF	BUILDING FC	0 SF
BUILDING FD	0 SF	BUILDING FD	0 SF
BUILDING FE	0 SF	BUILDING FE	0 SF
BUILDING FF	0 SF	BUILDING FF	0 SF
BUILDING FG	0 SF	BUILDING FG	0 SF
BUILDING FH	0 SF	BUILDING FH	0 SF
BUILDING FI	0 SF	BUILDING FI	0 SF
BUILDING FJ	0 SF	BUILDING FJ	0 SF
BUILDING FK	0 SF	BUILDING FK	0 SF
BUILDING FL	0 SF	BUILDING FL	0 SF
BUILDING FM	0 SF	BUILDING FM	0 SF
BUILDING FN	0 SF	BUILDING FN	0 SF
BUILDING FO	0 SF	BUILDING FO	0 SF
BUILDING FP	0 SF	BUILDING FP	0 SF
BUILDING FQ	0 SF	BUILDING FQ	0 SF
BUILDING FR	0 SF	BUILDING FR	0 SF
BUILDING FS	0 SF	BUILDING FS	0 SF
BUILDING FT	0 SF	BUILDING FT	0 SF
BUILDING FU	0 SF	BUILDING FU	0 SF
BUILDING FV	0 SF	BUILDING FV	0 SF
BUILDING FW	0 SF	BUILDING FW	0 SF
BUILDING FX	0 SF	BUILDING FX	0 SF
BUILDING FY	0 SF	BUILDING FY	0 SF
BUILDING FZ	0 SF	BUILDING FZ	0 SF
BUILDING GA	0 SF	BUILDING GA	0 SF
BUILDING GB	0 SF	BUILDING GB	0 SF
BUILDING GC	0 SF	BUILDING GC	0 SF
BUILDING GD	0 SF	BUILDING GD	0 SF
BUILDING GE	0 SF	BUILDING GE	0 SF
BUILDING GF	0 SF	BUILDING GF	0 SF
BUILDING GG	0 SF	BUILDING GG	0 SF
BUILDING GH	0 SF	BUILDING GH	0 SF
BUILDING GI	0 SF	BUILDING GI	0 SF
BUILDING GJ	0 SF	BUILDING GJ	0 SF
BUILDING GK	0 SF	BUILDING GK	0 SF
BUILDING GL	0 SF	BUILDING GL	0 SF
BUILDING GM	0 SF	BUILDING GM	0 SF
BUILDING GN	0 SF	BUILDING GN	0 SF
BUILDING GO	0 SF	BUILDING GO	0 SF
BUILDING GP	0 SF	BUILDING GP	0 SF
BUILDING GQ	0 SF	BUILDING GQ	0 SF
BUILDING GR	0 SF	BUILDING GR	0 SF
BUILDING GS	0 SF	BUILDING GS	0 SF
BUILDING GT	0 SF	BUILDING GT	0 SF
BUILDING GU	0 SF	BUILDING GU	0 SF
BUILDING GV	0 SF	BUILDING GV	0 SF
BUILDING GW	0 SF	BUILDING GW	0 SF
BUILDING GX	0 SF	BUILDING GX	0 SF
BUILDING GY	0 SF	BUILDING GY	0 SF
BUILDING GZ	0 SF	BUILDING GZ	0 SF
BUILDING HA	0 SF	BUILDING HA	0 SF
BUILDING HB	0 SF	BUILDING HB	0 SF
BUILDING HC	0 SF	BUILDING HC	0 SF
BUILDING HD	0 SF	BUILDING HD	0 SF
BUILDING HE	0 SF	BUILDING HE	0 SF
BUILDING HF	0 SF	BUILDING HF	0 SF
BUILDING HG	0 SF	BUILDING HG	0 SF
BUILDING HH	0 SF	BUILDING HH	0 SF
BUILDING HI	0 SF	BUILDING HI	0 SF
BUILDING HJ	0 SF	BUILDING HJ	0 SF
BUILDING HK	0 SF	BUILDING HK	0 SF
BUILDING HL	0 SF	BUILDING HL	0 SF
BUILDING HM	0 SF	BUILDING HM	0 SF
BUILDING HN	0 SF	BUILDING HN	0 SF
BUILDING HO	0 SF	BUILDING HO	0 SF
BUILDING HP	0 SF	BUILDING HP	0 SF
BUILDING HQ	0 SF	BUILDING HQ	0 SF
BUILDING HR	0 SF	BUILDING HR	0 SF
BUILDING HS	0 SF	BUILDING HS	0 SF
BUILDING HT	0 SF	BUILDING HT	0 SF
BUILDING HU	0 SF	BUILDING HU	0 SF
BUILDING HV	0 SF	BUILDING HV	0 SF
BUILDING HW	0 SF	BUILDING HW	0 SF
BUILDING HX	0 SF	BUILDING HX	0 SF
BUILDING HY	0 SF	BUILDING HY	0 SF
BUILDING HZ	0 SF	BUILDING HZ	0 SF
BUILDING IA	0 SF	BUILDING IA	0 SF
BUILDING IB	0 SF	BUILDING IB	0 SF
BUILDING IC	0 SF	BUILDING IC	0 SF
BUILDING ID	0 SF	BUILDING ID	0 SF
BUILDING IE	0 SF	BUILDING IE	0 SF
BUILDING IF	0 SF	BUILDING IF	0 SF
BUILDING IG	0 SF	BUILDING IG	0 SF
BUILDING IH	0 SF	BUILDING IH	0 SF
BUILDING II	0 SF	BUILDING II	0 SF
BUILDING IJ	0 SF	BUILDING IJ	0 SF
BUILDING IK	0 SF	BUILDING IK	0 SF
BUILDING IL	0 SF	BUILDING IL	0 SF
BUILDING IM	0 SF	BUILDING IM	0 SF
BUILDING IN	0 SF	BUILDING IN	0 SF
BUILDING IO	0 SF	BUILDING IO	0 SF
BUILDING IP	0 SF	BUILDING IP	0 SF
BUILDING IQ	0 SF	BUILDING IQ	0 SF
BUILDING IR	0 SF	BUILDING IR	0 SF
BUILDING IS	0 SF	BUILDING IS	0 SF
BUILDING IT	0 SF	BUILDING IT	0 SF
BUILDING IU	0 SF	BUILDING IU	0 SF
BUILDING IV	0 SF	BUILDING IV	0 SF
BUILDING IW	0 SF	BUILDING IW	0 SF
BUILDING IX	0 SF	BUILDING IX	0 SF
BUILDING IY	0 SF	BUILDING IY	0 SF
BUILDING IZ	0 SF	BUILDING IZ	0 SF
BUILDING JA	0 SF	BUILDING JA	0 SF
BUILDING JB	0 SF	BUILDING JB	0 SF
BUILDING JC	0 SF	BUILDING JC	0 SF
BUILDING JD	0 SF	BUILDING JD	0 SF
BUILDING JE	0 SF	BUILDING JE	0 SF
BUILDING JF	0 SF	BUILDING JF	0 SF
BUILDING JG	0 SF	BUILDING JG	0 SF
BUILDING JH	0 SF	BUILDING JH	0 SF
BUILDING JI	0 SF	BUILDING JI	0 SF
BUILDING JJ	0 SF	BUILDING JJ	0 SF
BUILDING JK	0 SF	BUILDING JK	0 SF
BUILDING JL	0 SF	BUILDING JL	0 SF
BUILDING JM	0 SF	BUILDING JM	0 SF
BUILDING JN	0 SF	BUILDING JN	0 SF
BUILDING JO	0 SF	BUILDING JO	0 SF
BUILDING JP	0 SF	BUILDING JP	0 SF
BUILDING JQ	0 SF	BUILDING JQ	0 SF
BUILDING JR	0 SF	BUILDING JR	0 SF
BUILDING JS	0 SF	BUILDING JS	0 SF
BUILDING JT	0 SF	BUILDING JT	0 SF
BUILDING JU	0 SF	BUILDING JU	0 SF
BUILDING JV	0 SF	BUILDING JV	0 SF
BUILDING JW	0 SF	BUILDING JW	0 SF
BUILDING JX	0 SF	BUILDING JX	0 SF
BUILDING JY	0 SF	BUILDING JY	0 SF
BUILDING JZ	0 SF	BUILDING JZ	0 SF
BUILDING KA	0 SF	BUILDING KA	0 SF
BUILDING KB	0 SF	BUILDING KB	0 SF
BUILDING KC	0 SF	BUILDING KC	0 SF
BUILDING KD	0 SF	BUILDING KD	0 SF
BUILDING KE	0 SF	BUILDING KE	0 SF
BUILDING KF	0 SF	BUILDING KF	0 SF
BUILDING KG	0 SF	BUILDING KG	0 SF
BUILDING KH	0 SF	BUILDING KH	0 SF
BUILDING KI	0 SF	BUILDING KI	0 SF
BUILDING KJ	0 SF	BUILDING KJ	0 SF
BUILDING KL	0 SF	BUILDING KL	0 SF
BUILDING KM	0 SF	BUILDING KM	0 SF
BUILDING KN	0 SF	BUILDING KN	0 SF
BUILDING KO	0 SF	BUILDING KO	0 SF
BUILDING KP	0 SF	BUILDING KP	0 SF
BUILDING KQ	0 SF	BUILDING KQ	0 SF
BUILDING KR	0 SF	BUILDING KR	0 SF
BUILDING KS	0 SF	BUILDING KS	0 SF
BUILDING KT	0 SF	BUILDING KT	0 SF
BUILDING KU	0 SF	BUILDING KU	0 SF
BUILDING KV	0 SF	BUILDING KV	0 SF
BUILDING KW	0 SF	BUILDING KW	0 SF
BUILDING KX	0 SF	BUILDING KX	0 SF
BUILDING KY	0 SF	BUILDING KY	0 SF
BUILDING KZ	0 SF	BUILDING KZ	0 SF
BUILDING LA	0 SF	BUILDING LA	0 SF
BUILDING LB	0 SF	BUILDING LB	0 SF
BUILDING LC	0 SF	BUILDING LC	0 SF
BUILDING LD	0 SF	BUILDING LD	0 SF
BUILDING LE	0 SF	BUILDING LE	0 SF
BUILDING LF	0 SF	BUILDING LF	0 SF
BUILDING LG	0 SF	BUILDING LG	0 SF
BUILDING LH	0 SF	BUILDING LH	0 SF
BUILDING LI	0 SF	BUILDING LI	0 SF
BUILDING LJ	0 SF	BUILDING LJ	0 SF
BUILDING LK	0 SF	BUILDING LK	0 SF
BUILDING LL	0 SF	BUILDING LL	0 SF
BUILDING LM	0 SF	BUILDING LM	0 SF
BUILDING LN	0 SF	BUILDING LN	0 SF
BUILDING LO	0 SF	BUILDING LO	0 SF
BUILDING LP	0 SF	BUILDING LP	0 SF
BUILDING LQ	0 SF	BUILDING LQ	0 SF
BUILDING LR	0 SF	BUILDING LR	0 SF
BUILDING LS	0 SF	BUILDING LS	0 SF
BUILDING LT	0 SF	BUILDING LT	0 SF
BUILDING LU	0 SF	BUILDING LU	0 SF
BUILDING LV	0 SF	BUILDING LV	0 SF
BUILDING LW	0 SF	BUILDING LW	0 SF
BUILDING LX	0 SF	BUILDING LX	0 SF
BUILDING LY	0 SF	BUILDING LY	0 SF
BUILDING LZ	0 SF	BUILDING LZ	0 SF
BUILDING MA	0 SF	BUILDING MA	0 SF
BUILDING MB	0 SF	BUILDING MB	0 SF
BUILDING MC	0 SF	BUILDING MC	0 SF
BUILDING MD	0 SF	BUILDING MD	0 SF
BUILDING ME	0 SF	BUILDING ME	0 SF
BUILDING MF	0 SF	BUILDING MF	0 SF
BUILDING MG	0 SF	BUILDING MG	0 SF
BUILDING MH	0 SF	BUILDING MH	0 SF
BUILDING MI	0 SF	BUILDING MI	0 SF
BUILDING MJ	0 SF	BUILDING MJ	0 SF
BUILDING MK	0 SF	BUILDING MK	0 SF
BUILDING ML	0 SF	BUILDING ML	

Development Activity

FAST FACTS – Pioneer Ranch (Annexation, PD Plan and PD Zoning Regulations) Project# PDP15-0007

Description: Pioneer Ranch is located west of Founders Parkway and east of Front Street. Metzler Ranch PD is located to the west, Pinion Soleil to the north and Pine Canyon (A-1) to the south. The site is approximately 388 acres. The PD Plan and Zoning proposes a mix of uses, with a maximum of 1,123 dwelling units, a gross density of 2.89 du/ac and up to 400,000 s.f. of commercial/office/retail uses. Approximately, 78 acres would be set aside as open space and an additional 40 acres as dedicated public land, to include a school site. As per the Town's Transportation Master Plan, Woodlands Blvd. is proposed to be extended from its current terminus, south. A new east/west road would link Founders Parkway and Front Street.

Status: The proposal is currently under staff review. External referral requests have been sent. Public hearings have not yet been scheduled.

Construction schedule: To be determined.

Of note: The Comprehensive Master Plan identifies this area as a future residential and mixed use.

Contacts: Paul Shoukas, PCS Group, Inc. (303-531-4905, paul@pcsgroupco.com)
Sandy Vossler, TOCR Sr. Planner (720-733-3556, svossler@crgov.com)

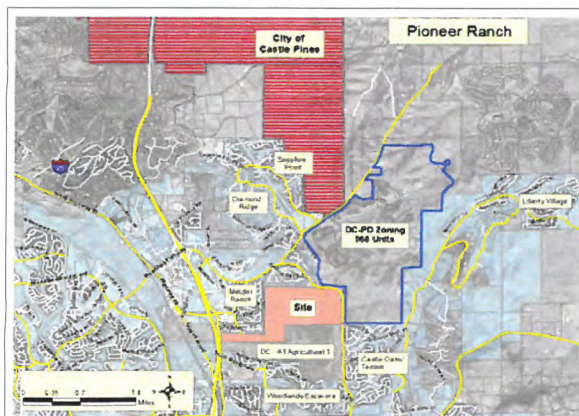

Pioneer Ranch - Vicinity Map

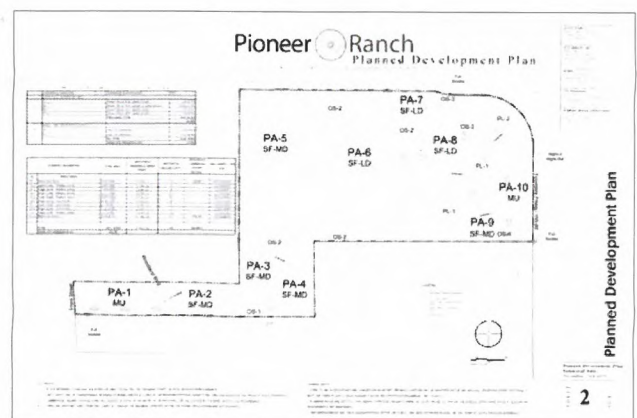

Pioneer Ranch - Proposed PD Plan

Development Activity

FAST FACTS – PleasantView Annexation

Request: PleasantView Annexation **Project#** ANX16-0006

Description: James Mill of Legacy Engineering, authorized agent for Douglas and Ruth Wood, owners, filed a new annexation petition to the Town on October 27, 2016, under the name of PleasantView. The Petition was filed with the Town Clerk Nov. 23, 2016. The Annexation is presently being reviewed by Town Staff and external public utilities and resource agencies. A neighborhood meeting was held Nov. 28, 2016, prior to zoning application submittal. The 30 ac. property is located southwest of the intersection of Pleasant View Drive and Castle Oak Drive. The site is currently zoned Rural Residential within Douglas County. If annexed into the Town, 100 single family residences are being proposed for the site.

Status: Substantial Compliance and Eligibility have been approved by Town Council. Further review pending submittal of zoning proposal.

Construction schedule: To be determined

Of note:

Contacts: Gregg Brown, Crystal Valley Ranch Dev.Co. 303-814-6882, gregg@cvranch.com
Kathy Marx, Sr. Planner, 720-733-2205, or kmarx@crgov.com



Vicinity Map

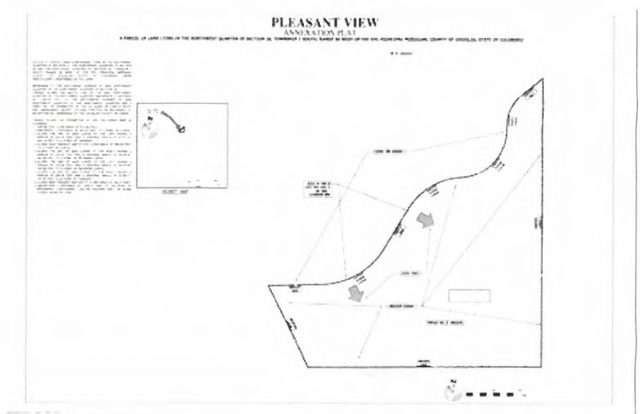

Annexation Plat

Development Activity

FAST FACTS – Plum Creek Ridge - townhomes

Site Development Plan Major Amendment

Description: This 3.34 acre site is located northwest of the Plum Creek Parkway/S. Gilbert Street intersection. The SDP amendment proposes 45 townhomes to the northwest of the intersection of Plum Creek Parkway and Emerald Drive. The first phase of this project was approved last year for 65 single family detached homes, which are currently under construction.

Status: The SDP Amendment was approved by Town Council on August 2, 2016

Construction schedule: unknown at this time

Of note: A community meeting to share and obtain feedback on the design of the townhomes took place on 1/23/ 2014.

Contacts: Eric Helwig, Owner/Developer, 720-937-1437, firstwesternre@live.com

Donna Ferguson, Town of Castle Rock, 720-733-3566, dferguson@crgov.com

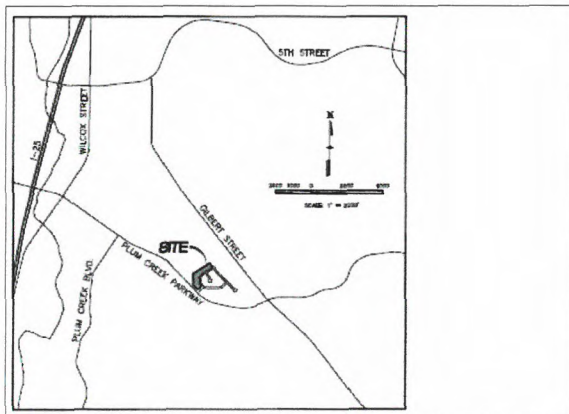

Location Map, Plum Creek Parkway and Emerald Dr.

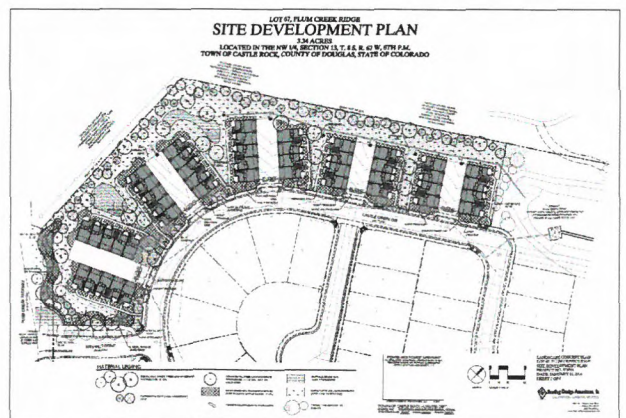

Proposed SDP Amendment for Townhomes

Development Activity

FAST FACTS – Quarry Mesa Open Space Use by Special Review for Wireless Facility

Project# USR17-0002

Description: Eco-Site Inc., on behalf of T-Mobile, has submitted a Wireless Use by Special Review application to install a personal wireless service facility within Quarry Mesa Open Space. Eco-Site Inc. is proposing to install a 50-foot tall stealth water tank wireless tower. The tower will house 12 antennas and two microwave dishes. The site and height of the tower were selected to allow T-Mobile to meet its service capacity needs, to address gaps in current service coverage and to allow co-location of other carriers.

Status: A Neighborhood Meeting is being held on June 14th at 7 P.M. at the Castle Rock Rec Center to share the revised cell tower design and obtain feedback from the community.

Construction schedule: None at this time. This project is currently under review.

Of note: This application will require public hearings before the Parks & Recreation Commission, the Planning Commission and Town Council.

Contacts: Eco-Site Agent: Brandon St. Michel, Powder River Dev Services, 208-938-8844, brandon.stm@powderriverdev.com

Town Contact: Donna Ferguson, 720-733-3566, DFerguson@CRgov.com



Location Map

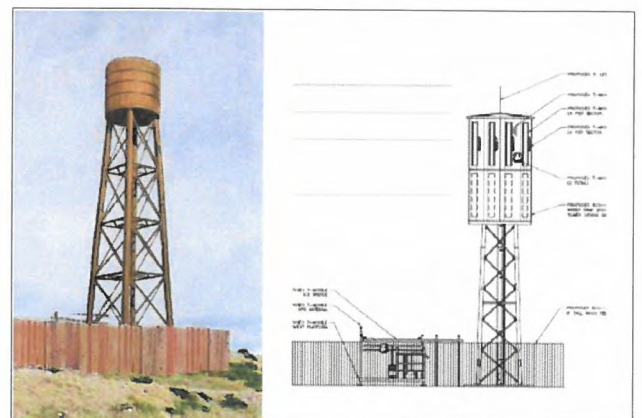

Proposed Water Tank Wireless Tower

Development Activity

FAST FACTS – Ridge Estates (Proposed Annexation, PD Plan and PD Zoning) Project# PPD06-004

Description: Ridge Estates (formerly Seller Creek Ranch Estates) is located south of Crystal Valley Ranch. It is adjacent to Bell Mountain Ranch on the west and Sellers Creek Ranch on the east. The property is approximately 70 acres and is currently zoned A-1 in Douglas County. The proposed zoning would allow up to 100 single-family lots. Approx. 27 acres or 38.5% of the site would be maintained as open space. Two points of public access are proposed, both from Crystal Valley Ranch PD to the north. An emergency vehicle only access is proposed on to Sellers Creek Road in Douglas County.

Status: Town Council found the petition to be in substantial compliance on May 3, 2016. On June 21, 2016 Town Council found the property to be eligible for annexation consideration.

Construction schedule: To be determined

Of note: Public hearings before the Planning Commission and Town Council have not yet been scheduled.

Contacts: Gregg Brown, Crystal Valley Development Company, 303-814-6862
James Mill, Legacy Engineering, Inc, 720-200-4577, jmill@legacyengineering.com
Sandy Vossler, Town of Castle Rock, 720-733-3556, svossler@crgov.com

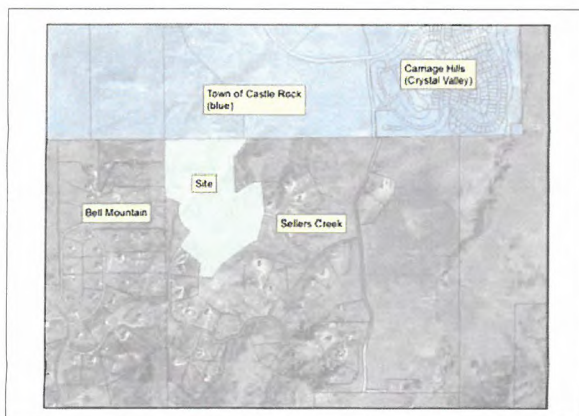

Ridge Estates - Vicinity Map

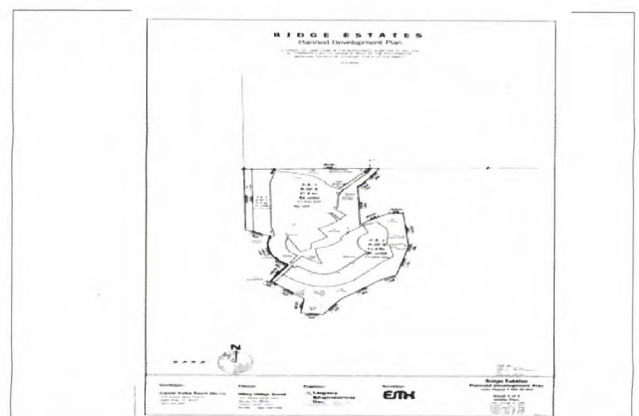

Ridge Estates - Proposed PD Plan

Development Activity

FAST FACTS – Rock Park Rezone

Request: Rezoning

Project# COZ17-0002

Description: The Town of Castle Rock has initiated a request to rezone the approximate 60 acre Rock Park from the zoning designation of Single Family Residence District (R-1) to Public Land-1 (PL-1). The present zoning district allows single family residences and small in home daycares which would conflict with the intent of the Park. The intent of rezoning is to better align the actual facilities within the Park and use of the Park to the zoning.

Status: The Planning Commission recommended approval to Town Council 4-27-17. TC 1st reading 5/16/17 at which time the Council tabled the item.

Construction schedule: N/A

Of note:

Contacts: Jeff Smullen, Asst, Director, Parks and Rec, 303-814-7458; JSmullen@crgov.com
Kathy Marx, Sr. Planner, 720-733-2205, or kmarx@crgov.com



Vicinity Map



Current Zoning

Development Activity

FAST FACTS – Your Storage Centers of Castle Rock

Annexation Petition

Project# ANXP17-00XX

Description: The applicant, Cactus Moon Maizeland, LLC, has submitted an Annexation Petition to bring approximately 1.5 acres into the Town of Castle Rock. The parcels are located along S. the I-25 Frontage Road between Brookside Circle and S. Perry Street.

The property is currently unimproved but zoned Rural Residential under the jurisdiction of Douglas County. The applicant anticipates zoning the property Planned Development (PD) to permit self storage uses.

The Annexation Petition application will require public hearings before the Town Council.

The Annexation Petition must be found to be in Substantial Compliance and Eligible to be annexed before a Town Annexation process can be considered.

Status: The application is currently under review.

Construction schedule: Not known at this time.

Of note: A Neighborhood Meeting to share and obtain feedback on the proposal was held on February 22, 2017.

Contacts: Applicant Rep: Michael Humphrey, 303-594-1194, mike@poloproperties.com

Town Contact: Donna Ferguson, 720-733-3566, DFerguson@CRgov.com



Location Map

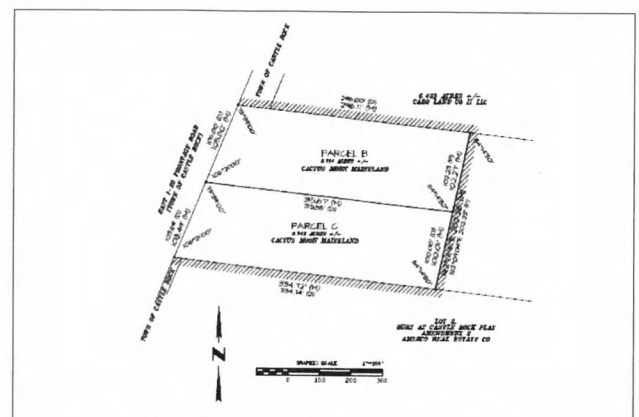

Annexation Plat

Development Activity

FAST FACTS – 3950 Butterfield Crossing Drive Use by Special Review for Wireless Facility Project# USR16-0009

Description: Verizon has submitted a Wireless Use by Special Review application to install a wireless facility at 3950 Butterfield Crossing Drive. The new facility, located within the parking lot of Butterfield Crossing Park, will consist of a new light pole with a stealth antenna array on top. An equipment cabinet will be placed adjacent to the light pole. The site will service Butterfield Cross Park and part of the Meadows Neighborhood.

Status: The Use By Special Review application has been scheduled for public hearings before the Planning Commission on June 22, 2017 and Town Council on July 18, 2017.

Construction schedule: None at this time

Of note: The application will require public hearings before Planning Commission and Town Council for approval

Contacts: Verizon Contact: Garrett Kendall, Centerline Solutions, 720-365-7012,
gkendall@centerlinesolutions.com
Town Contact: Brad Boland, 720-733-3538, BBoland@crgov.com

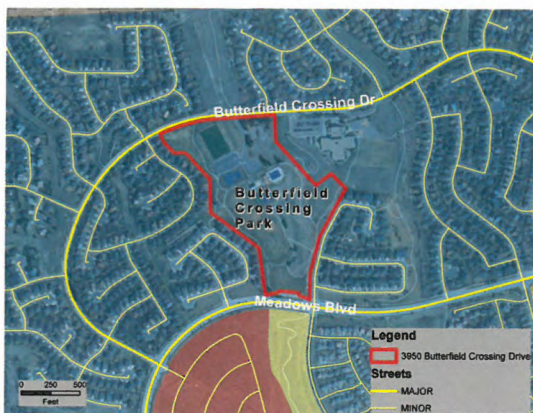

Location Map

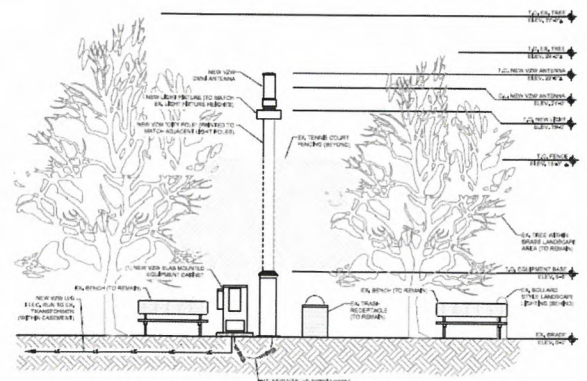

Project Elevation

Development Activity

FAST FACTS – 1375 W. Plum Creek Parkway Use by Special Review for Wireless Facility Project# USR16-0008

Description: Verizon has submitted a Wireless Use by Special Review application to install three wireless facilities at the 1375 W. Plum Creek parkway. Each facility, located within the parking lots of Phillip S. Miller park, will consist of a new light pole with a stealth antenna array. No equipment cabinets will be needed as all equipment will be within the poles. The site will service Philip S. Miller Park

Status: The Use by Special Review application has been scheduled for public hearings before Planning Commission on June 22, 2017 and Town Council on July 18, 2017.

Construction schedule: None at this time

Of note: The application will require public hearings before Planning Commission and Town Council for approval

Contacts: Verizon Contact: Garrett Kendall, Centerline Solutions, 720-365-7012,
gkendall@centerlinesolutions.com
Town Contact: Brad Boland, 720-733-3538, BBoland@crgov.com



Location Map

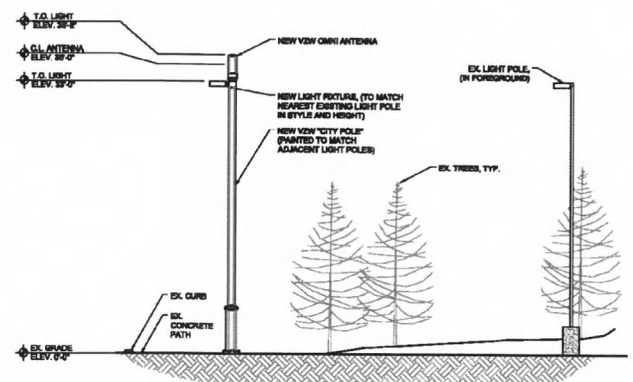

Project Elevation

Development Activity

**FAST FACTS – Use by Special Review for Group Home
at 214 Hill Court**

Project# USR2017-0001

Description: NLC LLC, dba Emma's House has submitted a Use by Special Review application for an eight person group home located at 214 Hill Ct.

Status: Under Review

Construction schedule: Not applicable

Of note: The application will require public hearings before Planning Commission and Town Council for approval

Contacts: Pam Carley, NLC LLC, newlifechoices2017@gmail.com

Brad Boland, Planner 1, TOCR, 720-733-3538 or bboland@crgov.com

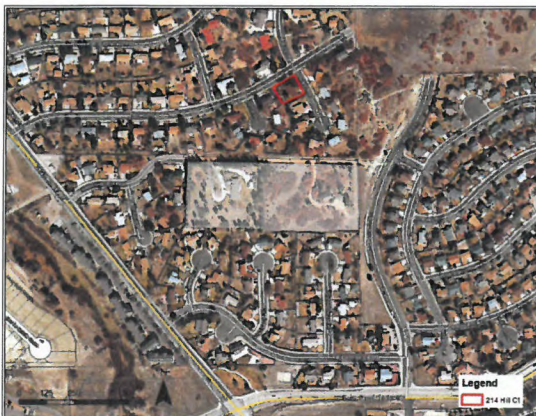

SITE LOCATION

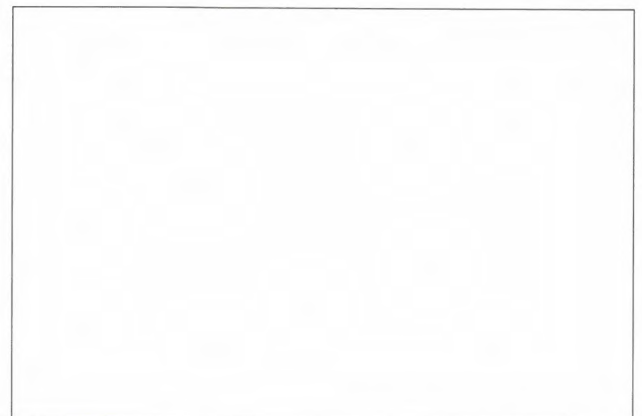

Development Activity

FAST FACTS – Rezone of 249 South Gilbert Street

Project# SZ2017-0001

Description: The Town has initiated a rezoning of the property located at 249 South Gilbert Street. The property is currently split zoned with zonings of I-1 Light Industrial and R-1 Single Family Residential. The proposal would rezone the property in its entirety to I-1.

Status: The rezoning application has been scheduled for public hearings before the Planning Commission on May 11, 2017. Town Council hearings will be held May 16, 2017 (1st reading) and June 6, 2017 (2nd reading)

Construction schedule: Not applicable

Of note:

Contacts: Brad Boland, Planner 1, 720-733-3538 or bboland@crgov.com



SITE LOCATION



CURRENT ZONING

Development Activity

FAST FACTS – Downtown Site Development Plan

505 Jerry Street Apts & Offices

Project# SDP17-0015

Description: The applicant is proposing an apartment and office building at the northwest corner of Fifth and Jerry Streets. The existing residential homes would be demolished and replaced with a new building with two levels of parking with five levels above with apartments and individual office suites on each floor. A total of 65 apartments (13 units on each floor) will be a mix of one and two bedroom units. Storage will also be provided in the interior of each floor with the sixth floor including an open courtyard with private amenities for the residents. The lower parking levels include 78 spaces, with 4 accessible spaces and an additional 6 spaces for motorcycles. On the southeast corner of each floor with be individual office suites. The proposed building height and use are allowable per the zoning.

Status: under staff review

Construction schedule: possibly late 2017

Of note: The applicant held an open house on March 23, 2017, prior to SDP submission. The Design Review Board will consider this application during a future public meeting.

Contacts: Gene Gregory, 5th Avenue Apts. LLC, 303-850-4123, genegreg11@gmail.com
Dawn Borchers, Roth Lang Engineering, 303.841.9365, dborchers@rothlang.com
Julie Kirkpatrick, Town of Castle Rock, 720-733-3516, jkirkpatrick@crgov.com



NW corner of Fifth and Jerry



Proposed Building from S Jerry