

AGENDA MEMORANDUM

To: David L. Corliss, Town Manager
From: Tara Vargish, PE, Director of Development Services
Title: **Town Manager Report – Development Project Updates**

This report contains development updates and new submittals or requests that have been submitted to staff since the last update to Town Council. The high growth nature of Castle Rock results in numerous and diverse questions from individuals seeking information about existing conditions and future plans, as well as formal applications for development. More information on community development activity and formal land use applications are located on the Town website under the Development Activity Map link, which can be accessed at CRGov.com/DevelopmentActivityMap

1. New Quasi-Judicial Applications Requiring Public Hearings

No new quasi-judicial applications have been received since the previous report.

2. New Pre-Application Meeting Requests

Davey Day Care



A pre-application meeting request was submitted seeking information on application and submittal requirements to add a 300 square foot sunroom to Davey Daycare Center at

399 North Gilbert Street. The property is located in Craig and Gould's. Timing of the project is unknown. The proposal is located in Councilmember LaFleur's District.

Garage Condos (Storhaus)



A pre-application meeting request was submitted from StorHaus seeking information on application and submittal requirements for a site development plan to build 4, one-story buildings to house garage condo units and a private meeting space/clubhouse. The applicant is proposing to use 1.96 acres of a 4.695-acre parcel located directly northeast of Regent Street and Carnaby Lane in Meadows Planned Development. Timing of the project is unknown. The proposal is located in Councilmember Hollingshead's District.

Mount Zion Lutheran Church Rezone



A pre-application meeting request was submitted seeking information on application and submittal requirements to rezone Mount Zion Lutheran Church Planned Development,

at 468 South Ridge Road, to allow one single family residential dwelling. The property is located south east of the intersection of Ridge Road and Enderud Boulevard. Timing of the project is unknown. The proposal is located in Councilmember Johnson's District.

Medical Office Building

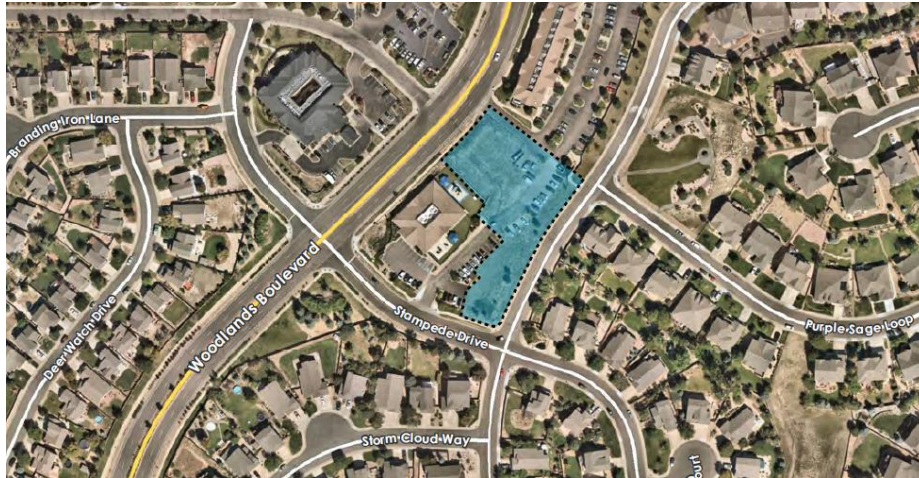

A pre-application meeting request was submitted seeking information on application and submittal requirements for a medical office building site development plan amendment. The general area of the proposal is a vacant lot southeast of Woodlands Boulevard and Founders Parkway. A site plan was approved in 2010 for a two story, 14,336 square foot medical building on a 1.09-acre lot that was never built. The developer is considering 3 different options ranging from slight changes to the approved building to a new design of either 1 or 2 stories. Timing of the project is unknown. The proposal is located in Councilmember LaFleur's District.

Plum Creek and Ridge Road (Northwest corner) Annexation



A pre-application meeting request was submitted from Stratus Companies, seeking information on application and submittal requirements for annexing a 32.25-acre parcel.

The general area is northwest of the Plum Creek Boulevard and Ridge Road roundabout. The applicant is proposing commercial pads along Ridge road and a combination of multifamily, single-family detached and single family attached on the rest of the site. Timing of the project is unknown. The property is adjacent to Councilmember Johnson's District.

Scooters Coffee



A pre-application meeting request was submitted seeking information on application and submittal requirements on a site development plan for a 557 square foot drive thru coffee kiosk on a 1.13-acre lot. The general area is located on the northeast corner of Fifth Street and Founders Parkway, directly north of Aloha Drive. Timing of the project is unknown. The proposal is located in Councilmember Cavey's District.

T-Mobile Cell Site - Change Out Equipment



A pre-application meeting request was submitted from Tower Engineering Professionals, on behalf of T-Mobile, seeking information on application and submittal requirements to swap out antennas, radios and related ground equipment to an existing cell tower and equipment compound. There is no increase in tower height with this proposed project. The property is located at 1582 Reservoir Road, directly south of the intersection of Fifth Street and Woodlands Boulevard. Timing of the project is unknown. The proposal is located in Councilmember LaFleur's District.

T-Mobile Cell Site - Emergency Generator



A pre-application meeting request was submitted from Tower Engineering Professionals, on behalf of T-Mobile, seeking information on application and submittal requirements to install a new 80kw emergency backup generator inside the existing equipment compound. The generator is needed provide power to the existing wireless facilities in the event of a power shortage or failure. The property is located at 1582 Reservoir Road, directly south of the intersection of Fifth Street and Woodlands Boulevard. Timing of the project is unknown. The proposal is located in Councilmember LaFleur's District.

Ongoing Development Activity:

Site Development Activity/Commercial

- **Promenade:**
 - Buffalo Wild Wings, site plan and construction drawing review, located on southwest corner of Factory Shops Boulevard and New Memphis Court.
 - Block 3A, Site Development Plan and Plat Amendment review for proposed multi-family residential.
 - Cuba Cuba, Site Development Plan review for enclosed patio located at 6375 Promenade Parkway.
- **Meadows:**

- Town Center:
 - Mixed-use, building and site construction for 111 multi-family residential units and an I.C. Brewhouse restaurant in a four-story building located at the northeast corner of Bilberry Street and Mercantile Street.
 - Ubergripen, construction of 18,000 square foot indoor climbing wall facility, located on Bilberry Street south of Mercantile Street including a trail connection to the tunnel under Meadows Boulevard.
 - Bridge and access road, plat and construction documents, connection of the roundabout on North Meadows Parkway south and then east crossing Plum Creek.
 - Access road, construction documents review for public street construction that will support future commercial/office developments located northwesterly of the N. Meadows Drive roundabout.
 - Lot grading, retaining wall and waterline construction plan review, located on vacant commercial lot north of the AMC theatre.
 - The Leaning Experience, construction plan review for a 10,000 square foot, single-story daycare center to be located on Meadows Boulevard between Springbriar Drive and Shane Valley Trail.
 - Pond Improvements, construction plan review for improvements to a large existing pond adjacent to Prairie Hawk, south of Low Meadow.
 - Site Development Plan for a 5,620 square foot Convenience Store and Fuel Canopy at the northwest corner of Meadows Parkway and Lombard Street.
- **Downtown:**
 - Encore, building and site construction, northeast corner of Wilcox and South Streets.
 - Eternal Rock Church, site plan review, located at 2 Phelps Street.
 - Olinger, Andrews, Caldwell Gibson Chapel Renovation, site and building construction, located at 407 Jerry St.
 - Pizza Hut Retail Center, site plan and construction documents review for new commercial center located at 340 S. Wilcox.
 - Quiet Zone (Railroad), Town project, construction plan review for improvements at 2nd Street, 3rd Street and 5th Street.
 - Town of Castle Rock Police Department, construction plan review for parking lot expansion, located at Perry Street and 2nd Street.
 - US Postal Facility, building and site construction for retail facility located north of Wells Fargo Bank, adjacent to ENT Credit Union.
 - The View, site plan review for 6-story building with mixed-uses including 218 residential units, located at 6th Street and Jerry Street.
 - Z'Abbracci's Restaurant, façade changes and new awning for restaurant front, on Wilcox Street.
 - **Other Commercial Projects throughout Town:**
 - 7-11 convenience store, fuel island and retail space, site construction located at the southeast corner of Plum Creek Parkway and Lake Gulch Road, adjacent to the newly constructed Town roundabout.
 - Castle Rock Industrial Park, site and building construction, office, warehouse, and flex space located at the northwest intersection of State Highway 85 and Liggett Road.

- Chick-fil-A, site plan and construction plan review for a kitchen remodel and canopy addition, located on Metzler Drive.
 - Founders Marketplace, Liberty Express Carwash, site construction, located northeast of Fifth Street and Founders Parkway.
 - Founders Marketplace, site construction for a 13,500 square foot medical office building, located in the northeast quadrant of Founders Parkway & State Highway 86.
 - Founders Marketplace, site plan approved mixed-use retail building located on Ridge Road between King Soopers Fueling Station and IREA substation.
 - Garage Condos, site and building construction, located on Liggett Road.
 - Miller's Landing, zoning amendment review, site construction plan review, phase one future commercial development site, roadway work, and channel improvement located on Plum Creek Parkway east of P.S. Miller Park.
 - Montana Vista, building and site construction, 18,000 square foot building located at Alexander Place and Brewer Court.
 - Outlets at Castle Rock, In-N-Out Burger, site construction on northwest side of mall on Factory Shops Boulevard.
 - Outlets at Castle Rock, site plan, two new pad site on west side of mall on Factory Shops Boulevard.
 - Outlets at Castle Rock, site construction, five small cell facilities on several buildings.
 - Phillip S. Miller Regional Park, construction plan review for Play Loop Trail.
 - Sanders Business Park, site plan in review for 2.4-acre site located south of The Plum Creek Community Church on the I-25 Frontage Road. The future use is a facility for distribution of heating and plumbing equipment.
 - T-Mobile small cell sites, construction documents for 4 locations in the public right-of-way: 1) Park Street and 8th Street, 2) Factory Shops Blvd & New Memphis, 3) Factory Shops and Outlet Entrance, 4) Limelight near Hospital ER Entrance.
 - Target, site plan for electric vehicle charging stations.
 - The Famous Steak House, site development plan and interior building renovation, located in former Jarre Creek Brewery building south of Chili's.
 - U-Haul self-storage, site construction and buildings permitted for site located on I-25 East Frontage Road north of South Perry Street and Manatt Court.
 - Verizon small cell sites, construction documents for multiple locations in public right-of-way: 1) Factory Shops Boulevard and New Beale Street, 2) Promenade Parkway and Castle Rock Parkway, 3) Promenade Parkway, 4) Castlegate Drive West, 5) Castlegate Drive West and Castle Rock Parkway, 6) Factory Shops Boulevard and Meadows Boulevard, and 7) Mitchell Street near Mesa Middle School.
 - Wolfensberger Area, 282 Malibu, site construction for two 4000 square foot commercial buildings, uses area unknown at this time.
 - Wolfensberger Area, 105 West Brewery, site plan review for façade and proposed silo.
 - Your Storage Center, site construction for 23,800 square foot indoor car storage building, located on the east I-25 frontage road north of Perry Street.
- **Site Development Activity/Residential:**

- 302 N. Lewis Street Historic Preservation application, 830 square foot detached garage.
- 306 N. Lewis Street Historic Preservation application, 400 square foot addition.
- Canvas at Castle Rock, site and construction plan review, for 102 townhome units, located at Plum Creek Boulevard and Crystal Valley Parkway.
- Crystal Valley Ranch, site construction, single-family subdivisions located southeast and southwest of Crystal Valley Parkway and West Loop Road. Also, in southern interior portion of Loop Road, south of Loop Road, and between West Loop Road and the Lanterns property.
- Crystal Valley Ranch, revisions to landscaping plans, located west of West Loop Road and River Oaks Street.
- Crystal Valley Ranch, construction plan review for a recreation facility that will serve the new single-family home project located at the southeast corner of West Loop Road and Crystal Valley Parkway.
- Crystal Valley Ranch, site plan review for amended front setbacks to allow side loaded garages, located on the west side of West Loop Rd.
- Diamond Ridge area, plat for single-family home and outbuilding, located west of Nova Place cul-de-sac.
- Echelon (formerly Caliber at Terrain), site and building construction for a 238 unit multi-family development, located in the northeast quadrant of Founders Parkway and State Highway 86.
- Founders Village, site construction, detached single-family home neighborhood located northeast of Mikelson Blvd. and Mitchell Street.
- Founders Village the Enclave, site construction, 88 additional townhomes to complete the existing development located at Enderud and Wagonwheel.
- Greystone Townhomes, site plan and construction plan review for one three-story building with 5 units located northwest of Plum Creek Parkway and Gilbert.
- Hillside, construction document approved, single-family attached and detached age 55 and older at the northeast corner of Coachline Road and Wolfensberger.
- Lanterns/Montaine, site construction, main collector loop roadway, Montaine Boulevard, and amenity center located in the south-central portion of the project.
- Lanterns/Montaine, site construction, 107 single-family lot subdivision located in the northerly portion of the project.
- Lanterns/Montaine, site construction, 85 single-family lot subdivision located in the south-central portion of the project.
- Lanterns/Montaine, grading and construction document review, 133 single-family lot subdivision located in the southeasterly portion of the project.
- Lanterns/Montaine, subdivision plat, construction documents and erosion control plans for 164 single-family residential lots located in the east interior of Montaine Circle and southeast portion of property.
- Lanterns/Montaine, subdivision plat, construction documents and erosion control plans for 81 single-family residential lots located in the northerly interior of Montaine Circle.
- Lanterns/Montaine, site plan and construction documents for monument sign located at Crystal Valley Parkway and Plum Creek Blvd.
- Liberty Village, site construction of single-family lots located on the north side of Castle Oaks Drive.

- Liberty Village, construction plan review of 19 lot single-family project at Missoula Trail and Castle Oaks Drive and completion of Castle Oaks Drive/bridge replacement within Cobblestone Ranch property.
- Meadows, site construction, 209 single-family lot subdivision located north of Red Hawk subdivision and west of Prairie Hawk Drive.
- Meadows, site construction for 57 single-family detached homes on the east and west sides of Coachline Road north of Wolfensberger.
- Meadows South, site construction for 116 single-family attached homes on the south side of Wolfensberger Road and adjacent to PS Miller Regional Park.
- Meadows Town Center, construction, The Springs multi-family apartment complex located at the corner of Bilberry and Viridian.
- Meadows, Paint Brush Park, Town Project, tributary improvements plans in review.
- Memmen Young Infill, rezoning, site development plan review and associated 5-acre annexation under review, located west of Ridge Road and north of Plum Creek Parkway.
- Oakwood Apartments, site construction and building permits, for senior housing project redevelopment, located on the northeast corner of Front Street and Oakwood Drive.
- Red Hawk, site construction, 29 single-family home project located south of Melting Snow Way and east of Bent Wedge Point.
- Ridge at Castle Rock, site development plan in review for 142 single-family home project. Located southwest of the Loop Road in Crystal Valley Ranch.
- Terrain North Basin, Phase 1, site plan, plat and construction document review for approximately 96 single-family home project located along Castle Oaks Drive.
- Terrain North Basin, Phase 2, site plan review for approximately 105 single-family home project located along Castle Oaks Drive.
- Terrain Sunstone Village, site construction, 120 single-family home project located south of intersection of State Highway 86 and Autumn Sage.
- Terrain Upper Sunstone, site construction, 261 single-family home project located south of State Highway 86 and east of King Soopers/Ridge Road.
- The Oaks Filing 3, site construction, 117 single-family home project located on South Ridge Road west of Appleton Way.