

AGENDA MEMORANDUM

To: David L. Corliss, Town Manager

From: Tara Vargish, PE, Director of Development Services

Title: **Town Manager Report – Development Project Updates**

This report contains development updates and new submittals or requests that have been submitted to staff since the last update to Town Council. The high growth nature of Castle Rock results in numerous and diverse questions from individuals seeking information about existing conditions and future plans, as well as formal applications for development. More information on community development activity and formal land use applications are located on the Town website under the Development Activity Map link, which can be accessed at CRGov.com/DevelopmentActivityMap

New Quasi-Judicial Applications Requiring Public Hearings

Ms. Amy’s Tot Academy (203 N. Perry St) – Landmark Alteration:



Taylor Lewison, on behalf of the new owner Marc Lewison (Mission Capital Properties Bayside LLC), submitted a landmark alteration certificate/Historic Preservation application for the proposed Ms. Amy’s Tot Academy. The project site is located at 203 N. Perry Street on the northwest corner of N. Perry and Second Streets, just north of Festival Park. The property measures 0.24 acres or approximately 10,545 square feet. Historically known as the Saunders House, the locally landmarked house dates to approximately 1887. As part of this application and as required by the Castle Rock Municipal Code, the Colorado Cultural Resource Survey is being updated by the Town’s historic preservation architect.

The application proposes a 2,000 square foot addition to join the existing garage and historic building with the intention of preserving the historic nature of the landmarked structure. The historic structure would be painted gray and the new addition and garage renovations would be a different color. This landmark alteration certificate application requires a public hearing before the Historic Preservation Board. After the Historic Preservation Board has considered the proposal, a site development plan will be required for consideration by the Design Review Board. The property is located within Councilmember LaFleur's district.

Oaks Filling 2A – Site Development Plan:

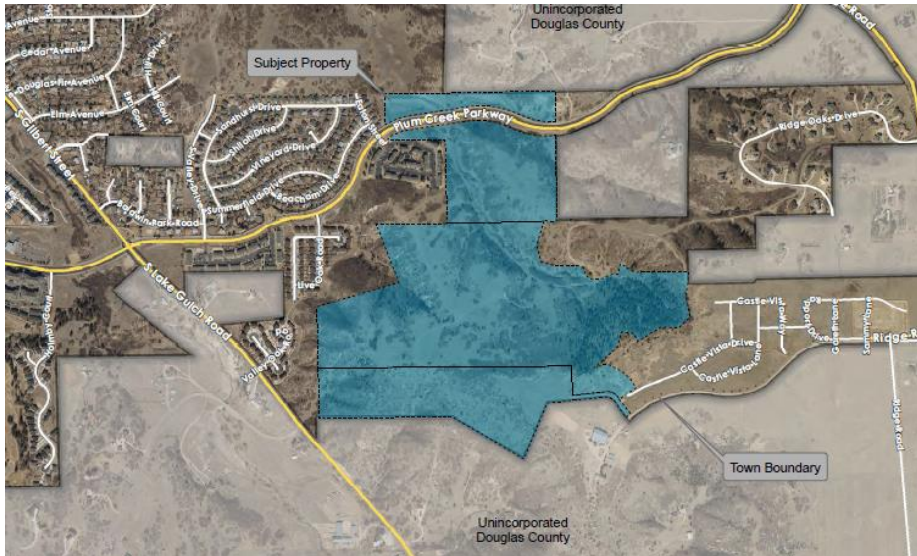

Henry Design Group, Inc., on behalf of the property owner, Castleview LLC, has submitted an application for a site development plan (SDP) for a residential neighborhood known as the Oaks of Castle Rock Filing 2A. The Oaks of Castle Rock Filing 2A is approximately 165 acres in size and generally located south of Plum Creek Parkway, east of Lake Gulch Rd., and west of N. Ridge Road. The SDP proposes 114 single-family homes, open space and a public trail system. The SDP will require public hearings before the Planning Commission for review and recommendation and Town Council for review and final decision. The property is located in Councilmember Johnson's district.

New Pre-Application Meeting Requests

18 Circle Drive – Accessory Dwelling Unit



A pre-application meeting request was submitted seeking information on application and submittal requirements for a new Accessory Dwelling Unit at 18 Circle Drive. The applicant is proposing to build a 538 square foot ADU with a 361 square foot deck in the backyard of the existing single family home. Timing of the project is unknown. The proposal is located in Councilmember LaFleur's District.

825 North Wilcox – Site Development Plan



A pre-application meeting request was submitted seeking information on application and submittal requirements for a new use to an existing building at 825 N. Wilcox Street, located on the southwest corner of Wolfensberger Road and Wilcox Street. The applicant is proposing to convert the northeast portion of the existing 975 square foot building into a

drive-thru coffee shop. The building is currently being used for Pro Tech computer store which will continue to operate in the remainder of the building. Timing of the project is unknown at this time. The proposal is located in Councilmember LaFleur's district.

Ongoing Development Activity:
Commercial Development Activity

• **Promenade:**

- Buffalo Wild Wings, building and site construction, located on southwest corner of Factory Shops Boulevard and New Memphis Court.
- Alana at Promenade Apartments, building and site construction for proposed multi-family residential, located on Alpine Vista Circle, west of Promenade Parkway.
- Cuba Cuba, site plan review for enclosed patio located at 6375 Promenade Parkway.
- Promenade Commons Park, site plan review for new half-acre park connecting the Alana multifamily and the proposed commercial area, located on the west side of Promenade Parkway and Alpine Vista Circle.
- Shake Shack, building and site construction, located west of Promenade Parkway from Whole Foods.

• **Meadows:**

- Town Center:
 - Ubergripen, Certificate of Occupancy issued on 12/3/2021 for 18,000 square foot indoor climbing wall facility, located on Bilberry Street south of Mercantile Street including a trail connection to the tunnel under Meadows Boulevard.
- Aspen View Academy, building and site construction for an addition, located at 2131 Low Meadow Boulevard.
- Bridge and access road, approved plat and construction documents, connection of the roundabout on North Meadows Parkway south, and then east crossing Plum Creek.
- Access road, construction documents review for public street construction that will support future commercial/office developments located northwesterly of the N. Meadows Drive roundabout.
- Grading only permit issued, for future development located south of the roundabout at North Meadows and Timber Mill Parkway.
- Castle Rock Adventist Hospital Medical Office Building, site development plan amendment and construction document review for a new 70,000 square foot medical office building, located at 2350 Meadows Boulevard.
- Kum and Go, site development plan review for a 5,620 square foot Convenience Store and Fuel Canopy at the northwest corner of Meadows Parkway and Lombard Street.
- Lot grading, retaining wall, and waterline construction plan review and plat, located on vacant commercial lots north of the AMC theatre.
- The Learning Experience, revised site development plan and construction plan review for a 10,000 square foot, single-story daycare center to be located on Meadows Boulevard between Springbriar Drive and Shane Valley Trail.

- Castle Rock Industrial at the Meadows Lot 1, site development plan review for new 80,000+/- square foot warehouse space located on the future Timber Mill Parkway north of North Meadows Drive.
- Castle Rock Industrial at the Meadows Lot 2, site development plan review for new 80,000+/- square foot warehouse space located on the future Timber Mill Parkway north of North Meadows Drive.
- **Downtown:**
 - 221 Wilcox Street, site development plan review for mixed use building with 38 residential units and 8,100 square foot retail space, located on the southwest corner of Wilcox and Third Streets.
 - Douglas County Libraries, site development and construction document plan review for 62,000 square foot library building and demolition of the existing building, located at 100 South Wilcox Street.
 - Olinger, Andrews, Caldwell Gibson Chapel Renovation, site and building construction, located at 407 Jerry Street.
 - Perry Street Social, site development plan review to create a mini entertainment district, located at 404 N. Perry Street.
 - Pizza Hut Retail Center, building and site construction for new commercial center located at 340 S. Wilcox.
 - Railroad Quiet Zone Railroad, Town project, construction plan review for improvements at 2nd Street, 3rd Street, and 5th Street.
 - Town of Castle Rock Police Department, construction for parking lot expansion, located at Perry Street and 2nd Street.
 - The View, site development plan amendment, ROW vacation and building plans approved for 6-story building with mixed-uses including 218 residential units, located at 6th Street and Jerry Street.
- **Dawson Trails Residential/Commercial:**
 - Dawson Trails, Planned Development Plan amendment under review for 2,062 acres with 5,850 residential dwelling units and a maximum of 3,200,000 square feet of commercial/non-residential uses, located to the west of I-25 and generally south and north of Territorial Road.
- **Other Commercial Projects throughout Town:**
 - 105 West Brewery, site development plan review for façade and proposed silo, located at 1043 Park Street.
 - 282 Malibu Commercial buildings, site construction for two 4,000 square foot commercial buildings, uses area unknown at this time, located at 282 Malibu Street.
 - 7-11 convenience store, fuel island and retail space, building TCO issued, located at the southeast corner of Plum Creek Parkway and Lake Gulch Road, adjacent to the newly constructed Town roundabout.
 - Castle Rock Auto Dealerships, site development plan review for service center expansion, located at 1100 South Wilcox Street.
 - Castle Rock Auto Dealerships, site plan amendment for façade changes to the Ford Dealership located at 1404 S. Wilcox Street.
 - Castle Rock Industrial Park, site and building construction, office, warehouse, and flex space located at the northwest intersection of State Highway 85 and Liggett Road.

- Davey Daycare, site development plan review (historic preservation) for a 300 square foot sunroom, located at 399 North Gilbert Street.
- Founders Marketplace, Liberty Express Carwash, building and site construction, located northeast of Fifth Street and Founders Parkway.
- Founders Marketplace, Retail building, site development plan approved for mixed-use retail building located on Ridge Road between King Soopers Fueling Station and IREA substation.
- Garage Condos, site and building construction, located on Liggett Road.
- Heckendorf Ranch Retail, site plan approved for a new 8,100 square foot retail building, located on Crystal Valley Parkway east of Plum Creek Boulevard.
- In-N-Out Burger, building and site construction on northwest side of Outlets at Castle Rock on Factory Shops Boulevard.
- Outlets at Castle Rock, site development plan review, two new pad sites on west side of mall on Factory Shops Boulevard.
- Phillip S. Miller Regional Park, construction plan approved for Play Loop Trail.
- Plum Creek Golf Course, site plan approved construction document review for new clubhouse located at Plum Creek Boulevard and Players Club Drive.
- Reach Higher Ground, site plan amendment and construction documents, for façade and site changes to the exiting building located at 17 S. Gilbert Street.
- Sanders Business Park, site development plan approved and plat in review for 2.4-acre site located south of The Plum Creek Community Church on the I-25 Frontage Road. The future use is a facility for distribution of heating and plumbing equipment.
- Sanders Business Park Flex Space, site development plan review, for four flex space buildings with an approximate total of 51,000 square feet, located on South Wilcox between South Perry Street and Crystal Valley Parkway.
- StorQuest, site development plan and construction documents review for new 98,000 square foot self-storage and RV parking located off Liggett Road west of Kellogg Court.
- T-Mobile small cell sites, construction documents for 4 locations in the public right-of-way: 1) Park Street and 8th Street, 2) Factory Shops Blvd & New Memphis, 3) Factory Shops and Outlet Entrance, 4) Limelight near Hospital ER Entrance.
- The Famous Steak House, site development plan and interior building renovation, located in former Jarre Creek Brewery building south of Chili's.
- U-Haul self-storage, site construction and buildings permitted for site located on I-25 East Frontage Road north of South Perry Street and Manatt Court.
- Verizon small cell sites, construction documents for multiple locations in public right-of-way: 1) Factory Shops Boulevard and New Beale Street, 2) Promenade Parkway and Castle Rock Parkway, 3) Promenade Parkway, 4) Castlegate Drive West, 5) Castlegate Drive West and Castle Rock Parkway, 6) Factory Shops Boulevard and Meadows Boulevard 7) Mitchell Street near Mesa Middle School, 8) South Valley Drive North of Plum Creek Parkway, 9) Low Meadow Blvd. and Night Song Way, and 10) South Gilbert Street between Gilbert and Sellers Drive at Birch Ave.
- Walmart, site development plan review for new drive-through ATM at the west end of the existing parking lot.
- Your Storage Center, building TCO for 23,800 square foot indoor car storage building, located on the east I-25 frontage road north of Perry Street.

Residential Development Activity

- 302 North Lewis Street Historic Preservation application, 830 square foot detached garage.
- 306 North Lewis Street Historic Preservation application, 400 square foot addition
- 5069 Bear Paw Drive, Use by Special review for an accessory dwelling unit, with a 100 square foot addition to the basement.
- Alexander Way, annexation petition for 73.76 acres of land located north of Alexander Place and Brewer Court.
- Auburn Heights Apartments, rezoning application to amend the zoning and the currently approved site development plan for lot 2 of Auburn Ridge.
- Canvas at Castle Rock, site construction, for 102 townhome units, located at Plum Creek Boulevard and Crystal Valley Parkway.
- Canyons South Longstory Avenue, construction plans approved for water and sanitary mains for future development, located in Douglas County on the east side of Crowfoot Road.
- Canyons South Filing No. 3, construction plan review for water and sanitary mains for future development, located in Douglas County on the east side of Crowfoot Road.
- Crystal Valley Ranch, site construction, single-family subdivisions located southeast and southwest of Crystal Valley Parkway and West Loop Road. Also, in southern interior portion of Loop Road, south of Loop Road, and between West Loop Road and the Lanterns property.
- Crystal Valley Ranch, revisions to landscaping plans, located west of West Loop Road and River Oaks Street.
- Crystal Valley Ranch, construction plan review for a recreation facility that will serve the new single-family home project located at the southeast corner of West Loop Road and Crystal Valley Parkway.
- Diamond Ridge area, plat for single-family home and outbuilding, located west of Nova Place cul-de-sac.
- Echelon (formerly Caliber at Terrain), site and building construction for a 238 unit multi-family development, located in the northeast quadrant of Founders Parkway and State Highway 86.
- Founders Village, site construction, detached single-family home neighborhood located northeast of Mikelson Boulevard and Mitchell Street.
- Founders Village the Enclave, site construction, 88 additional townhomes to complete the existing development located at Enderud and Wagonwheel.
- Greystone Townhomes, construction plan and plat approved for one three-story building with 5 units located northwest of Plum Creek Parkway and Gilbert.
- Hillside, construction document re-approval, single-family attached and detached age 55 and older at the northeast corner of Coachline Road and Wolfensberger.
- Lanterns/Montaine, site construction, main collector loop roadway, Montaine Boulevard, and amenity center located in the south-central portion of the project.
- Lanterns/Montaine, site construction, 107 single-family lot subdivision located in the northerly portion of the project.
- Lanterns/Montaine, site construction, 85 single-family lot subdivision located in the south-central portion of the project.
- Lanterns/Montaine, grading and construction documents approved, 133 single-family lot subdivision located in the southeasterly portion of the project.

- Lanterns/Montaine, subdivision plat, construction documents and erosion control plans for 164 single-family residential lots located in the east interior of Montaine Circle and southeast portion of property.
- Lanterns/Montaine, subdivision plat, construction documents and erosion control plans for 81 single-family residential lots located in the northerly interior of Montaine Circle.
- Lanterns/Montaine, subdivision plat, construction documents and erosion control review for 68 single-family residential lots located in the northerly interior of Montaine Circle.
- Lanterns/Montaine, subdivision plat, construction documents and erosion control plans for 183 single-family residential lots located southwest of Montaine Circle.
- Lanterns/Montaine, site development plan and construction documents for monument sign located at Crystal Valley Parkway and Plum Creek Boulevard.
- Lanterns/Montaine, construction documents for 117 single-family residential lots located at the northeast corner of the Lanterns development.
- Lanterns/Montaine, site development plan review for family amenity center, located on the northeast corner of E Montaine Circle.
- Liberty Village, site development plan review, for amended lot layout due to floodplain for 42 single-family lots located on the south side of Castle Oaks Drive and Pleasant View Drive.
- Liberty Village, site construction for 19 lot single-family project at Missoula Trail and Castle Oaks Drive and completion of Castle Oaks Drive/bridge replacement within Cobblestone Ranch property.
- Meadows, site construction, 209 single-family lot subdivision located north of Red Hawk subdivision and west of Prairie Hawk Drive.
- Meadows, site construction for 57 single-family detached homes on the east and west sides of Coachline Road north of Wolfensberger.
- Meadows South, site construction for 116 single-family attached homes on the south side of Wolfensberger Road and adjacent to PS Miller Regional Park.
- Meadows, Paint Brush Park, Town Project, tributary improvements plans in review.
- Memmen Young Infill, rezoning, site development plan review, and associated 5-acre annexation under review, located west of Ridge Road and north of Plum Creek Parkway.
- Oakwood Apartments, site construction and building permits, for senior housing project redevelopment, located on the northeast corner of Front Street and Oakwood Drive.
- Red Hawk, site construction, 29 single-family home project located south of Melting Snow Way and east of Bent Wedge Point.
- Ridge at Crystal Valley, site development plan, plat, and construction documents in review for 142 single-family home project. Located southwest of the Loop Road in Crystal Valley Ranch.
- Terrain North Basin, Phase 1, site construction for approximately 96 single-family home project located along Castle Oaks Drive.
- Terrain North Basin, Phase 2, site development plan review for approximately 105 single-family home project located along Castle Oaks Drive.
- Terrain Sunstone Village, site construction, 120 single-family home project located south of intersection of State Highway 86 and Autumn Sage.
- Terrain Upper Sunstone, site construction, 261 single-family home project located south of State Highway 86 and east of King Soopers/Ridge Road.

- The Oaks Filing 3, site construction, 117 single-family home project located on South Ridge Road west of Appleton Way.