

# ALEXANDER WAY

## ANNEXATION MAP

LOCATED IN THE N 1/2 OF SECTION 26, T. 7 S., R. 67 W. OF THE 6TH P.M.,  
COUNTY OF DOUGLAS, STATE OF COLORADO

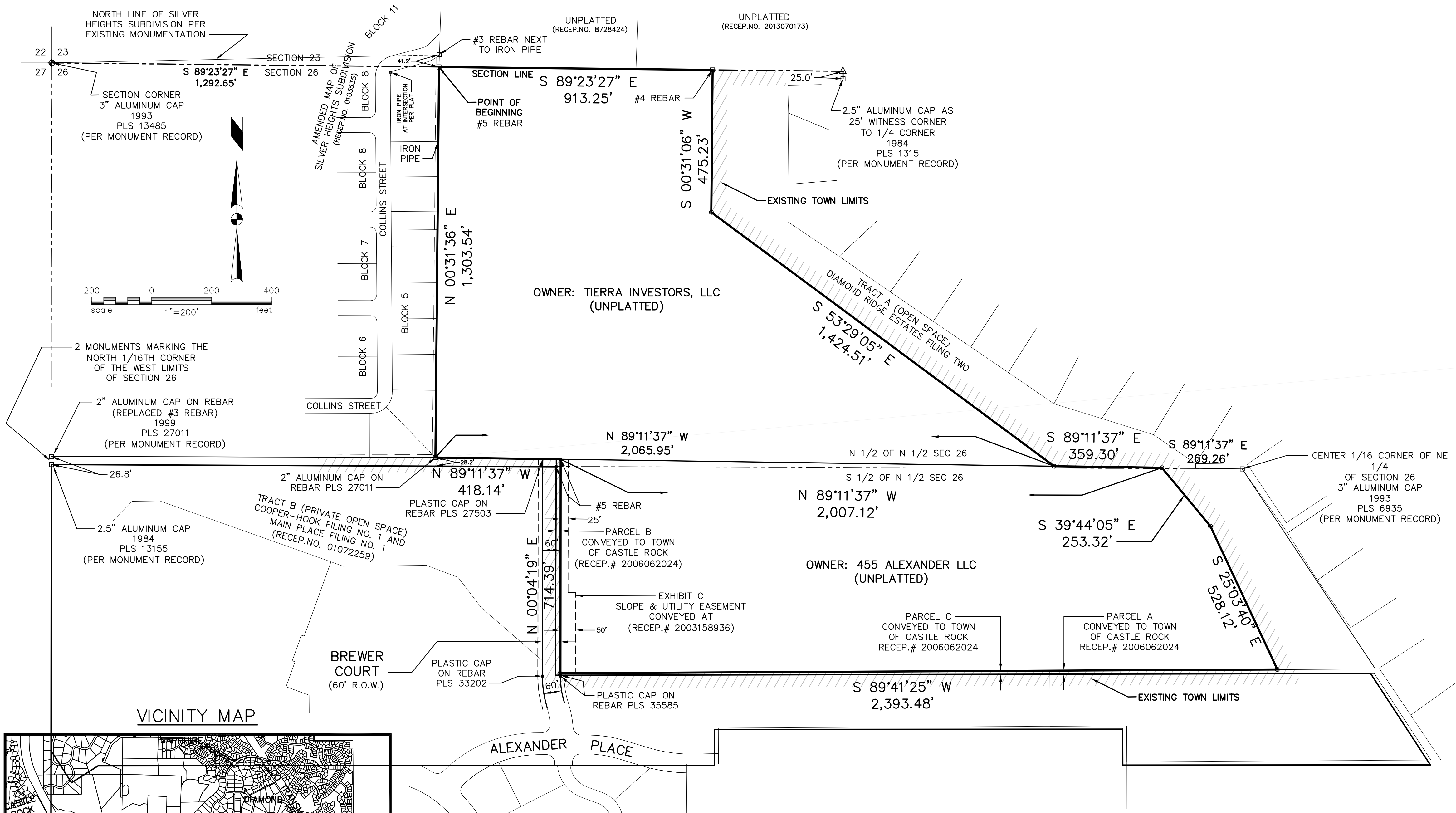

### LEGAL DESCRIPTION

A TRACT OF LAND LOCATED IN THE NORTH HALF OF SECTION 26, TOWNSHIP 7 SOUTH, RANGE 67 WEST OF THE 6TH PRINCIPAL MERIDIAN, DOUGLAS COUNTY, COLORADO, BEING DESCRIBED AS FOLLOWS:

COMMENCING AT THE NORTHWEST CORNER OF SAID SECTION 26, AS MONUMENTED BY A 3 INCH DIAMETER ALUMINUM CAP, MARKED: "1993 LS 13485", AND CONSIDERING THE NORTH LINE OF THE NORTHWEST QUARTER OF SAID SECTION 26 TO BEAR SOUTH 89°23'27" EAST TO THE NORTH QUARTER CORNER OF SAID SECTION 26, AS REFERENCED BY A WITNESS CORNER, LOCATED 25.0 FEET SOUTH OF SAID NORTH QUARTER CORNER, AND MONUMENTED BY A 2.5 INCH DIAMETER ALUMINUM CAP, MARKED: "25" WC LS 13155"; THENCE ALONG SAID NORTH LINE, SOUTH 89°23'27" EAST, 1292.65 FEET TO THE INTERSECTION WITH THE EAST LINE OF BLOCK 5 OF THE AMENDED MAP OF SILVER HEIGHTS SUBDIVISION, ACCORDING TO THE PLAT RECORDED AT RECEPTION NO. 103535 AND THE POINT OF BEGINNING OF THIS DESCRIPTION; THENCE CONTINUING ALONG SAID NORTH LINE, SOUTH 89°23'27" EAST, 913.25 FEET TO THE NORTHWEST CORNER OF TRACT A OF DIAMOND RIDGE ESTATES FILING TWO, ACCORDING TO THE RECORDED PLAT THEREOF; THENCE ALONG THE WESTERLY LIMITS OF SAID TRACT A THE FOLLOWING TWO COURSES; 1) SOUTH 00°31'06" WEST, 475.23 FEET; 2) SOUTH 53°29'05" EAST, 1424.51 FEET TO THE SOUTHWESTERLY CORNER OF SAID TRACT A, AND THE INTERSECTION WITH A LINE THAT RUNS BETWEEN THE NORTHEAST CORNER OF THE SOUTHWEST QUARTER, OF THE NORTHEAST QUARTER OF SAID SECTION 26, AS MONUMENTED BY A 2.5 INCH DIAMETER ALUMINUM CAP, MARKED: "1993 LS 6935" AND THE SOUTHWEST CORNER OF SAID BLOCK 5 OF THE AMENDED MAP OF SILVER HEIGHTS SUBDIVISION, AS MONUMENTED BY A 2 INCH DIAMETER ALUMINUM CAP MARKED: "LS 27011"; THENCE ALONG SAID INTERSECTED LINE, SOUTH 89°11'37" EAST, 359.30 FEET TO THE NORTHEAST CORNER OF THAT PARCEL DESCRIBED IN THE DEED RECORDED AT RECEPTION NO. 2020114077; THENCE ALONG THE EASTERLY LIMITS OF SAID PARCEL THE FOLLOWING TWO COURSES; 1) SOUTH 39°44'05" EAST, 253.32 FEET; 2) SOUTH 25°03'40" EAST, 528.12 FEET TO THE SOUTHWEST CORNER OF SAID PARCEL; THENCE ALONG THE SOUTH LINE OF SAID PARCEL, SOUTH 89°41'25" WEST, 2392.48 FEET TO THE SOUTHWEST CORNER OF SAID PARCEL; THENCE ALONG THE WEST LINE OF SAID PARCEL, NORTH 00°04'19" EAST, 714.39 FEET TO THE NORTHWEST CORNER OF SAID PARCEL AND THE INTERSECTION OF SAID LINE THAT RUNS BETWEEN SAID NORTHEAST CORNER OF THE SOUTHWEST QUARTER, OF THE NORTHEAST QUARTER OF SAID SECTION 26, AND SAID SOUTHWEST CORNER OF SAID BLOCK 5 OF THE AMENDED MAP OF SILVER HEIGHTS SUBDIVISION; THENCE ALONG SAID INTERSECTED LINE, NORTH 89°11'37" WEST, 418.14 FEET TO SAID SOUTHWEST CORNER OF BLOCK 5; THENCE ALONG THE WEST LINE OF SAID BLOCK 5, NORTH 00°31'36" EAST, 1303.54 FEET TO THE POINT OF BEGINNING OF THIS DESCRIPTION, CONTAINING 73.76 ACRES, MORE OR LESS.

THIS LEGAL DESCRIPTION WAS PREPARED BY, OR UNDER THE DIRECT SUPERVISION OF, MICHAEL C. CREGGER, PROFESSIONAL LAND SURVEYOR, COLORADO REGISTRATION NO. 22564 FOR AND ON BEHALF OF IMEG CORP ON JULY 12, 2021.

### TOWN CERTIFICATION

THIS ANNEXATION MAP WAS APPROVED BY THE TOWN COUNCIL OF THE TOWN OF CASTLE ROCK, COLORADO ON THE \_\_\_\_ DAY OF \_\_\_\_\_, 20\_\_\_\_.

MAYOR \_\_\_\_\_ DATE: \_\_\_\_\_  
 ATTEST: \_\_\_\_\_ TOWN CLERK DATE: \_\_\_\_\_

### DOUGLAS COUNTY CLERK AND RECORDER'S CERTIFICATE

THIS MAP WAS FILED FOR RECORD IN THE OFFICE OF THE COUNTY CLERK AND RECORDER OF DOUGLAS COUNTY AT \_\_\_\_\_ M. ON THE \_\_\_\_\_ DAY OF \_\_\_\_\_, 20\_\_\_\_ AT RECEPTION NO. \_\_\_\_\_  
 DOUGLAS COUNTY CLERK AND RECORDER

BY: \_\_\_\_\_ DEPUTY

### SURVEYOR'S CERTIFICATE

I, MICHAEL C. CREGGER, A LICENSED PROFESSIONAL LAND SURVEYOR IN THE STATE OF COLORADO, DO HEREBY CERTIFY THAT MORE THAN ONE-SIXTH (1/6) OF THE EXTERNAL BOUNDARY OF THE PROPOSED LANDS TO BE ANNEXED, AS SHOWN HEREON, IS CONTIGUOUS WITH THE LIMITS OF THE TOWN OF CASTLE ROCK, COLORADO.

MICHAEL C. CREGGER \_\_\_\_\_ DATE \_\_\_\_\_  
 COLORADO PROFESSIONAL LAND SURVEYOR  
 COLORADO REGISTRATION NO. 22564  
 FOR AND ON BEHALF OF IMEG CORP

NOTICE: ACCORDING TO COLORADO LAW, YOU MUST COMMENCE ANY LEGAL ACTION BASED UPON ANY DEFECT IN THIS SURVEY WITHIN THREE YEARS AFTER YOU FIRST DISCOVER SUCH DEFECT. IN NO EVENT, MAY ANY ACTION BASED UPON ANY DEFECT IN THIS SURVEY BE COMMENCED MORE THAN TEN YEARS FROM THE DATE OF THE CERTIFICATION SHOWN HEREON.

### ANNEXATION SUMMARY TABLE

TOTAL ANNEXATION ACREAGE = 73.76 ACRES
ANNEXATION BOUNDARY = 8,783.27 FEET
1/6 OF ANNEXATION BOUNDARY = 1,463.88 FEET
CONTIGUOUS WITH TOWN LIMITS = 6,566.49 FEET

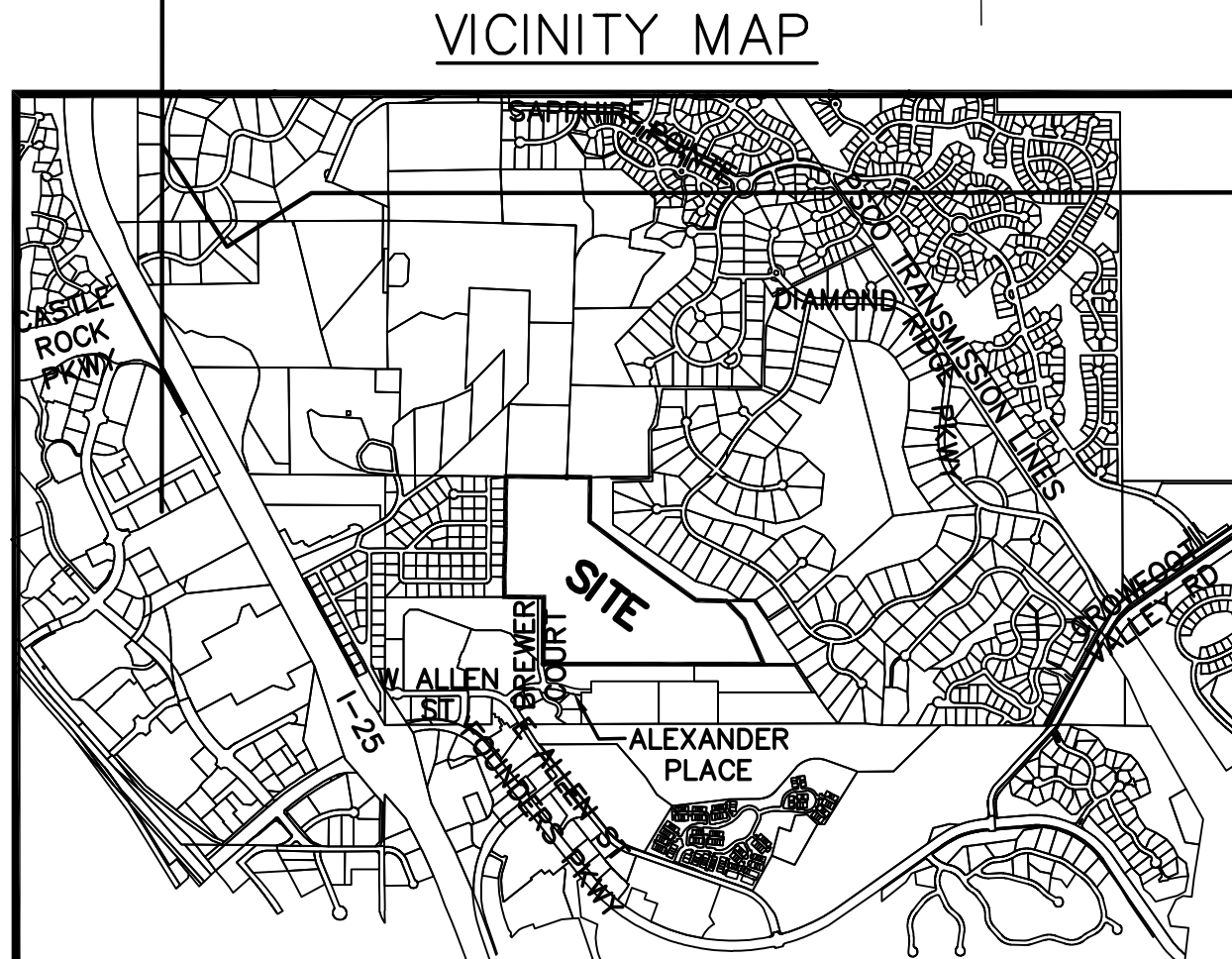

### LAND SURVEYOR

IMEG CORPORATION  
 MICHAEL CREGGER, P.L.S.  
 7800 E. ORCHARD RD., #250-S  
 GREENWOOD VILLAGE, CO 80111

