



Meeting Date: April 19, 2022

## **AGENDA MEMORANDUM**

**To:** David L. Corliss, Town Manager  
**Through:** Tara Vargish, Director Development Services  
**From:** Kevin Wrede, Planning Manager  
**Title:** **Update: Quasi-Judicial Projects**

---

### **Executive Summary**

The purpose and intent of this report is to provide Town Council with a summary of quasi-judicial projects. In order to provide all parties with due process under law, decision makers must be fair and impartial when considering quasi-judicial applications such as those included in this memorandum. Many of these projects do not have public hearing dates yet, but Town Council could be asked to consider them in the future.

### **New Quasi-Judicial Applications**

No new formal applications received.

### **On-going Quasi-Judicial Applications (currently under review)**

#### **221 Wilcox Street Site Development Plan:**



The property owner has submitted a Site Development Plan (SDP) application for mixed use project at 221 Wilcox. The property is 0.373 acres in size and located at the southwest

corner of N. Wilcox Street and Third Street. The SDP proposes a mixed use development with a total of 38 apartment units, 8,100 sq. ft. of commercial, and 60 parking spaces. The building is proposed at five stories high. The ground floor is to contain the commercial use while the second through fourth floors are to contain the residential use. Parking will be located underground. The SDP will require a public hearing before the Design Review Board for review and final decision. The project is located within Councilmember LaFleur's district.

### Alexander Way Annexation and Planned Development Plan:



The property owner has submitted an annexation petition to annex 73.76 acres north of the Alexander Place and Brewer Court intersection. The project is being referred to as Alexander Way. The property owner has submitted an application for a Planned Development Plan and Zoning Regulations for the annexation area and a 4.2-acre parcel that is already in the Town, for 77.96 acres total. The applicant is seeking zoning which would allow for 53 single family homes, 24 live/work units, and includes 30 acres of open space. This project will require public hearing before the Planning Commission for review and recommendation and Town Council for review and final decision. The proposal is located adjacent to both Councilmember Cavey and Councilmember LaFleur's districts.

**Auburn Heights Apartments Planned Development Plan Major Amendment and Site Development Plan Major Amendment:**



The property owner has submitted an application to amend the zoning and the currently approved site development plan for lot 2 of Auburn Ridge, which is approximately 6 acres in size and generally located in the southwest quadrant of E. Wolfensberger Road and Auburn Drive, southwest of the Auburn Ridge Senior Apartments. Currently, the zoning permits 100 multi-family units for seniors. The zoning amendment seeks to permit 104 multi-family units for people of all ages and the SDP amendment seeks to rearrange the buildings on the site to reduce impacts to surrounding neighbors. The project is known as Auburn Heights Apartments and proposes a total of five apartment buildings containing a total of 104 units, a clubhouse, pool, dog run, playground, and 222 parking spaces. The proposed parking is a combination of attached garages, detached garages, and surface parking. Both the PDP Amendment and the SDP Amendment will require public hearing before the Planning Commission for review and recommendation and Town Council for review and final decision. The project is located within Mayor Pro Tem Bracken’s district.

**Avilla at Founders Site Development Plan:**



The property owner, NexMetro Communities, has submitted an application for a Site Development Plan (SDP) proposing a 105 unit for rent community on approximately 9 acres. The 105 units are composed of 71 single family detached homes and 17 paired homes (34 units). The property, which is within the Bella Mesa Planned Development (PD), is located at the northwest corner of Mikelson Blvd. and Mitchell St., south of Mesa Middle School. The SDP will require public hearings before the Planning Commission for review and recommendation and Town Council for review and final decision. The property is located in Councilmember Johnson’s district.

**Bella Mesa Pond Site Development Plan:**



The property owner, Fourth Investments USA, LLC, has submitted an application for a Site Development Plan (SDP) to relocate an existing detention pond on property known as Bella Mesa. Bella Mesa is approximately 197 acres in size and located north of Castlewood Ranch and east of Founders Village. The detention pond is being relocated to the northwest of its current location to a location better suited for future residential development and in conformance with the zoning. No other development is proposed with this application. A separate SDP for Sunset Point (further down in this report), has been submitted for residential development in this area. This pond relocation SDP will require public hearings before the Planning Commission for review and recommendation and Town Council for review and final decision. The property is located within Councilmember Johnson’s district.

### Canyons South Annexation and Planned Development Plan:

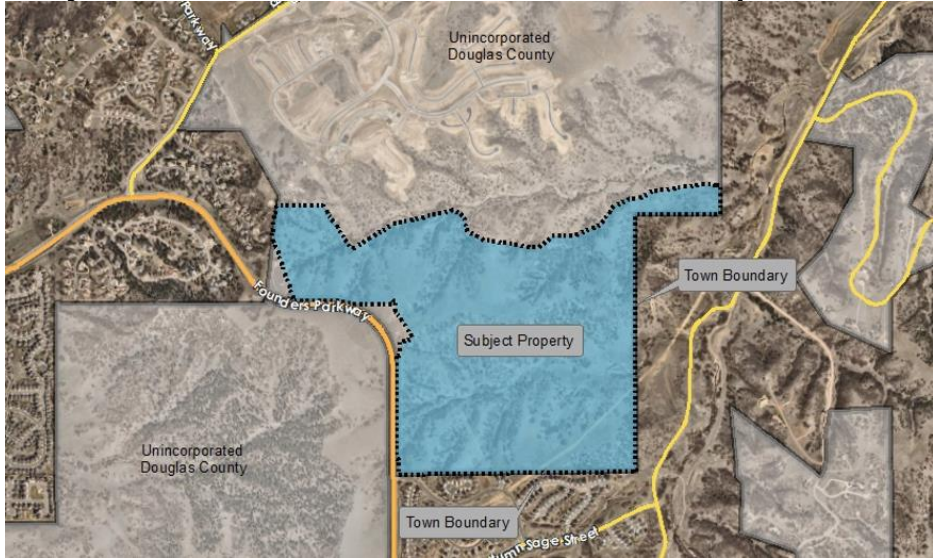

The property owner has submitted an annexation petition to annex a 409-acre site located south of Crowfoot Valley Road, east of Founders Parkway, north of Crimson Sky Drive and west of Castle Oaks Drive into the Town of Castle Rock. The owner has also submitted a Planned Development Plan for zoning of the property for a new neighborhood consisting of 474 single-family homes and 50,000 sq. ft. of neighborhood commercial. The annexation and zoning will require public hearing before the Planning Commission for review and recommendation and Town Council for review and final decision. The project is adjacent to Councilmember Cavey's district.

### Chateau Valley Site Development Plan:



Highline Engineering & Surveying has submitted an application for a Site Development Plan(SDP) proposing a 423-unit residential subdivision on 113 acres. The 423 units is composed of 297 single family detached homes and 63 paired homes (126 units). The property, which is within the Young American Planned Development (PD), is generally located east of Memmen Park, north of the Baldwin Park subdivision, and south of the Southridge Townhome subdivision. The Site Development Plan includes a total of 42.2 acres

of open space. The SDP will require public hearings before the Planning Commission for review and recommendation and Town Council for review and final decision. The property is located in Councilmember Johnson's district.

### **Dawson Trails Planned Development Plan:**

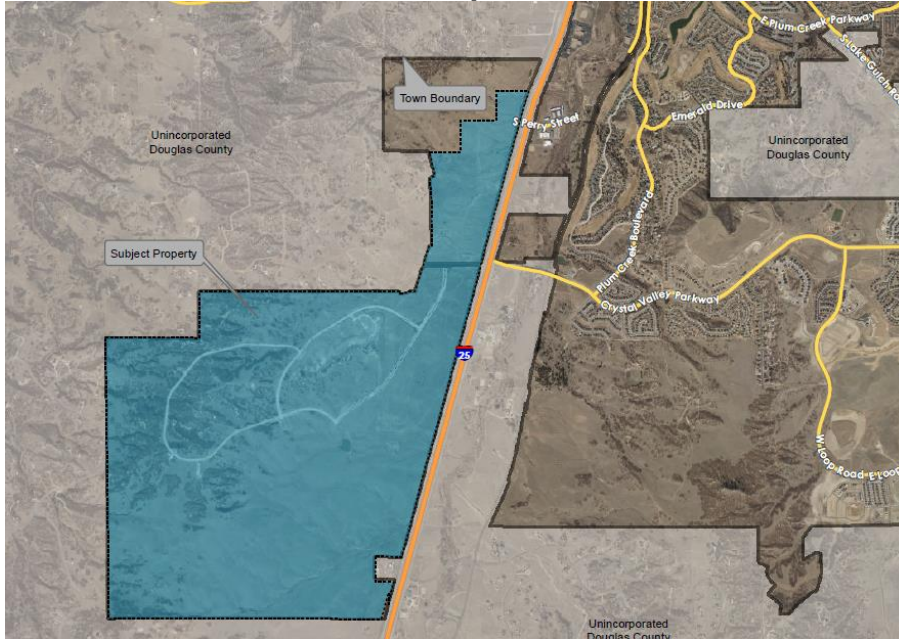

The property owner has submitted an application for the Dawson Trails Planned Development Plan for approximately 2,062 acres located in the southwest quadrant of Town, west of I-25 and generally north and south of Territorial Road. The PD Plan proposes a maximum of 5,850 dwelling units and a maximum of 3,200,000 square feet (sf) of commercial/non-residential uses. The proposed open space dedication includes 535.8 acres or 26% of the site identified on the plan, with an additional 10% open space to be identified and dedicated with each Site Development Plan, for a total of 35% open space. The public land dedication is 244.6 acres, 11.9% of the site. The PD Plan also reflects the proposed alignment of the west frontage road along I-25 in coordination with the Town's future Crystal Valley Interchange location. The Planned Development Plan will require public hearings before the Planning Commission for review and recommendation, and Town Council for review and final decision. The project is located within Councilmember Dietz's district.

**Kum and Go Convenience and Gas Station (PD Amendment/SDP):**



The property representative, Kum & Go, has submitted an application for a Planned Development Plan Amendment to rezone property within the Lanterns Planned Development Plan to permit a fueling station, along with a Site Development Plan application for an 8,884 sq. ft. convenience store and a 5-pump fueling station. The property is approximately 2 acres in size and located at the westerly intersection of Crystal Valley Pkwy and Plum Creek Blvd. The proposed Site Development Plan is contingent on the approval of the Planned Development Plan amendment. The Planned Development Plan Amendment will require public hearings before the Planning Commission for review and recommendation and the Town Council for review and final decision. If the Planned Development Plan Amendment is approved, then the Site Development Plan would move forward to public hearings before the Planning Commission for review and recommendation and the Town Council for review and final decision. The project is located within Councilmember Dietz’s district.

**Memmen Young Infill Annexation:**

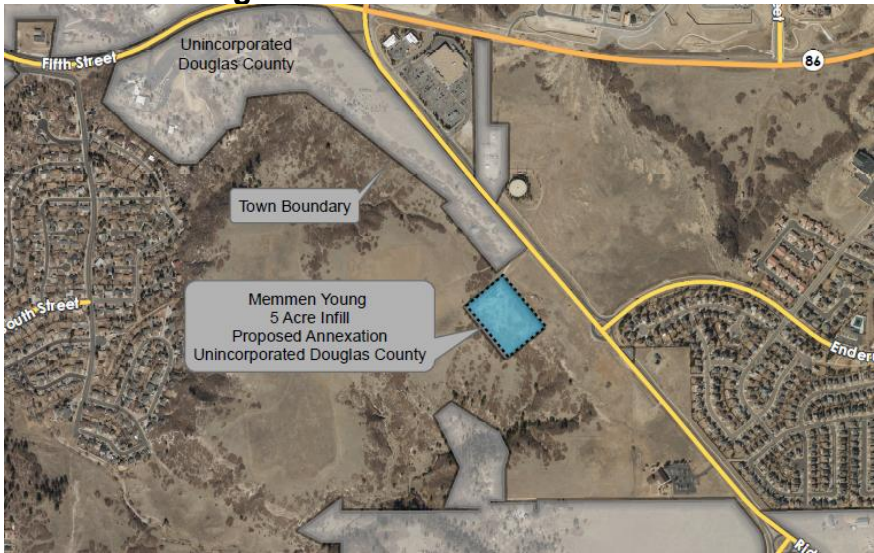

The property owner has submitted a Petition for Annexation for a five-acre parcel. The parcel is located south of Fifth Street, north of East Plum Creek Parkway, and west of Ridge Road. The 5-acre parcel is completely surrounded by the existing Memmen Young Infill Planned Development. A single family residence is currently on the property. The applicant will propose to incorporate the parcel into the Memmen Young Infill PD through the Major Amendment under review. The annexation of the parcel and the Memmen Young Infill PD Major Amendment would be considered concurrently during required public hearings before the Planning Commission for review and recommendation and Town Council for review and final decision. The project is surrounded by Councilmember Johnson's district.

**Memmen Young Infill Planned Development Plan and Site Development Plan:**

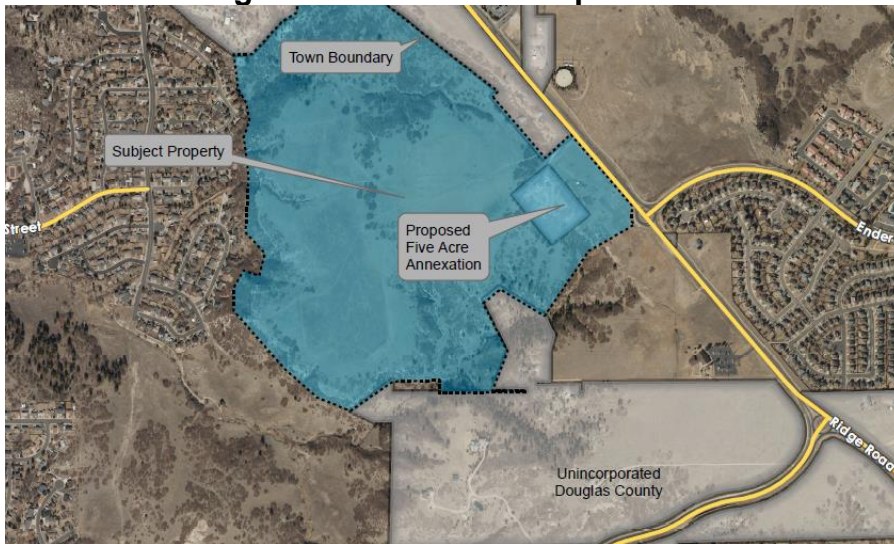

The property owner has submitted a Planned Development Plan and a Site Development Plan (SDP) for a 561-unit residential development within the Memmen Young Planned Development. The Site Development Plan proposes 333 single-family homes and 228 paired homes. The proposed development is 180.5 acres in size of which 86.7 acres is proposed to be open space. The proposed Site Development Plan is contingent on the approval of the Memmen Young Infill Planned Development Major Amendment and the annexation of a 5-acre parcel. The Planned Development Plan Amendment will require public hearings before the Planning Commission for review and recommendation and the Town Council for review and final decision. If the Planned Development Plan Amendment is approved, then the Site Development Plan would move forward to public hearings before the Planning Commission for review and recommendation and the Town Council for review and final decision. The project is located within Councilmember Johnson's district.



**Ms. Amy's Tot Academy (203 N. Perry St) Landmark Alteration:**

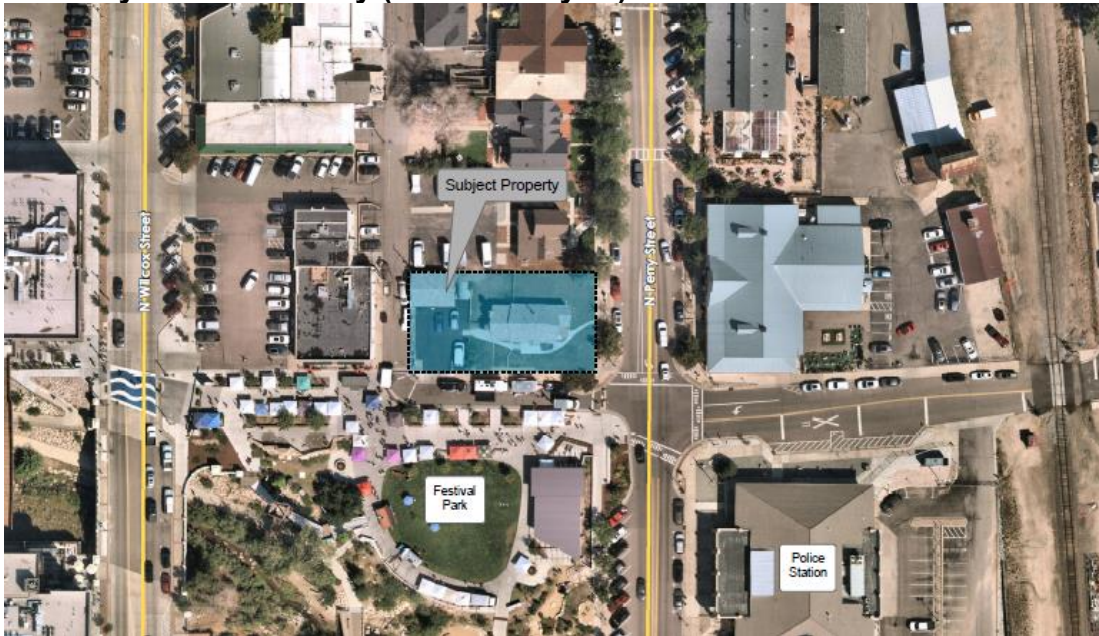

Taylor Lewison, on behalf of the new owner Marc Lewison (Mission Capital Properties Bayside LLC), submitted a landmark alteration certificate/Historic Preservation application for the proposed Ms. Amy's Tot Academy. The project site is located at 203 N. Perry Street on the northwest corner of N. Perry and Second Streets, just north of Festival Park. The property measures 0.24 acres or approximately 10,545 square feet. Historically known as the Saunders House, the locally landmarked house dates to approximately 1887. As part of this application and as required by the Castle Rock Municipal Code, the Colorado Cultural Resource Survey is being updated by the Town's historic preservation architect. The application proposes a 2,000 square foot addition to join the existing garage and historic building with the intention of preserving the historic nature of the landmarked structure. The historic structure would be painted gray and the new addition and garage renovations would be a different color. This landmark alteration certificate application requires a public hearing before the Historic Preservation Board for review and final decision. After the Historic Preservation Board has considered the proposal, a site development plan will be required for consideration by the Design Review Board. The property is located within Councilmember LaFleur's district.

**North Basin Village at Terrain (Phase 2) Site Development Plan:**

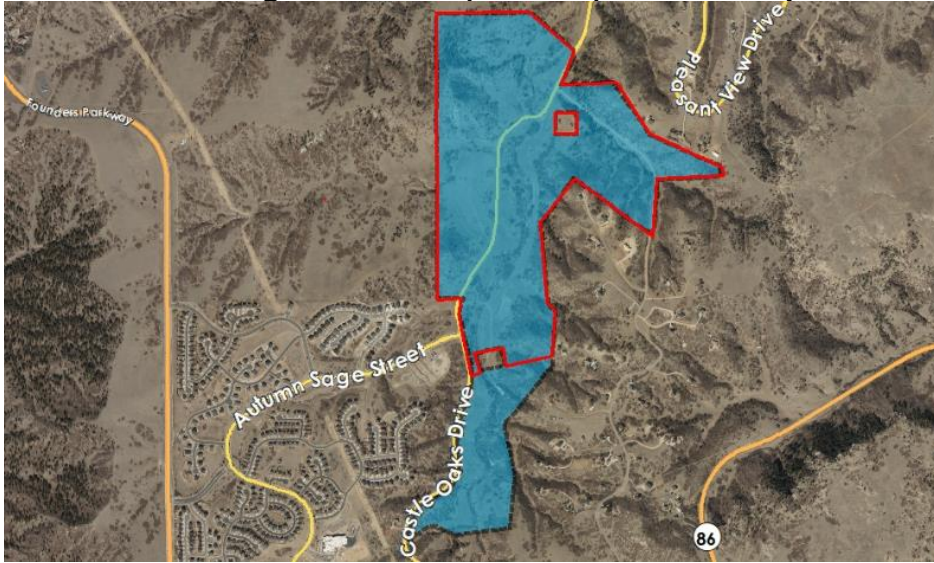

The property owner has submitted a Site Development Plan (SDP) for 105 single family homes on approximately 1,180 acres within the Terrain North Basin Phase 2 development. The proposed development also includes approximately 150 acres of Open Space dedication. The project is located along Castle Oaks Drive. The SDP will require public hearings before the Planning Commission for review and recommendation, and Town Council for review and final decision. The project is located within Councilmember Cavey's district.

**Oaks Filling 2A Site Development Plan:**

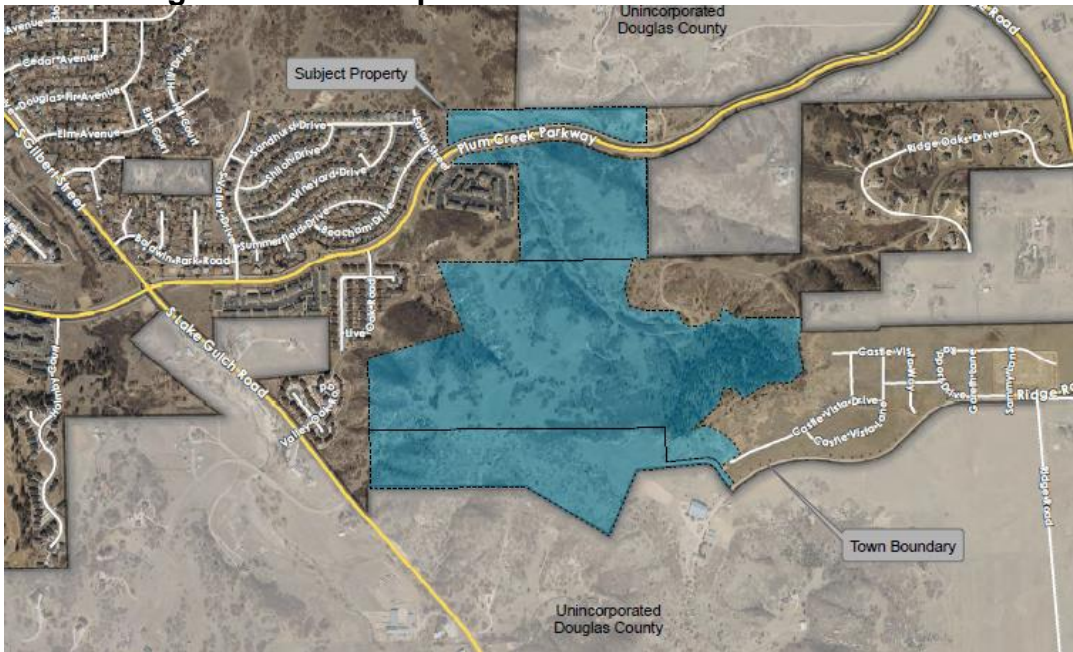

Henry Design Group, Inc., on behalf of the property owner, Castleview LLC, has submitted an application for a site development plan (SDP) for a residential neighborhood known as the Oaks of Castle Rock Filing 2A. The Oaks of Castle Rock Filing 2A is approximately 165 acres in size and generally located south of Plum Creek Parkway, east of Lake Gulch

Rd., and west of N. Ridge Road. The SDP proposes 114 single-family homes, open space and a public trail system. The SDP will require public hearings before the Planning Commission for review and recommendation and Town Council for review and final decision. The property is located in Councilmember Johnson's district.

**Perry Street Social District Site Development Plan:**



The property owner has submitted an application to convert part of a downtown block on the northeast corner of N. Perry and Fourth Streets into a mini “entertainment district,” which would include a craft beer taproom, three additional food and beverage concepts, and a common covered area pavilion. The common covered area (“The Pavilion”) would be used as a beer garden for the majority of the year and an ice rink during the winter months. Located at the northeast corner of N. Perry and Fourth Streets, the property measures approximately 0.399 acres or approximately 17,380 square feet. The Site Development Plan will require a public hearing before the Design Review Board for review and final decision. The project is located in Councilmember LaFleur's district.

**Pioneer Ranch Annexation and Planned Development Plan:**



The property owner has submitted an annexation petition to annex a 388-acre site located west of Founders Parkway and east of Front Street into the Town of Castle Rock. The applicant is proposing the Pioneer Ranch Planned Development Plan zoning to allow 1,123 dwelling units (a mix of single-family and multi-family), 78 acres of open space, and 39 acres dedicated for public uses, such as schools and parks. The annexation requires public hearings before Planning Commission for review and recommendation and Town Council for final decision. The project is adjacent to Councilmember Cavey’s district and Councilmember LaFleur’s district.

**Pinon Manor Apartment Planned Development Plan:**



The property owner has submitted a rezoning application for 472, 481 and 498 S. Gilbert Street. The application proposes to consolidate three properties totally 3.25 acres into one zoning classification known as Pinon Manor Planned Development (PD). The rezoning

would allow for the existing developed apartments to remain and to provide for the development of an adjacent parcel to contain 3 new apartment buildings with a total of 20 new dwellings. The PDP will require public hearings with the Planning Commission for review and recommendation, and Town Council for final decision. The project is located within Councilmember Dietz's district.

**Sunset Point Site Development Plan:**



The property owner, Fourth Investment USA, LLC, has submitted an application for a site development plan (SDP) for a residential neighborhood known as Sunset Point, formally known as Bella Mesa North. Sunset Point is approximately 293 acres in size and generally located northeast of Mesa Middle School. The SDP proposes 525 single-family homes, dedicated open space and a trail system. The SDP will require public hearings before the Planning Commission for review and recommendation and Town Council for review and final decision. The property is located within Councilmember Johnson's district.

The Town's Development Activity map provides additional information on these quasi-judicial applications, as well as projects that are under administrative (non quasi-judicial) review. This map is available at: [CRgov.com/developmentactivity](http://CRgov.com/developmentactivity).