

# In Your Backyard

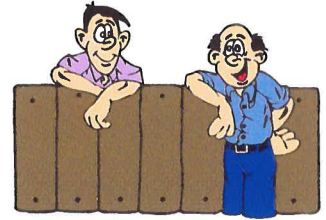

## FAST FACTS – AT&T Wireless Facility

**472 Ridge Road (Town-owned Water Tank site)**

**Description:** AT&T (New Cingular Wireless) has submitted a Use By Special Review to allow a 70 foot tall stealth pole and associated equipment shelter at the Town's water tank site located at 472 Ridge Road.

The existing Verizon wireless tower on this site is 70 feet high.

**Status:** approved by Town Council

**Construction schedule:** unknown

**Of note:** On May 22, 2014, Planning Commission approved a Skyline Variance.

Planning Commission recommended approval on June 25, 2015

Town Council approved 7-0 on July 21, 2015

**Contacts:** Applicant: Lyndsay Ward-Knight, Pinnacle Consulting, [Lindsay.Ward@pinnacleco.net](mailto:Lindsay.Ward@pinnacleco.net)

Town Project Manager: Julie Kirkpatrick, RLA, [jkirkpatrick@crgov.com](mailto:jkirkpatrick@crgov.com), 720-733-3516



**Location Map**

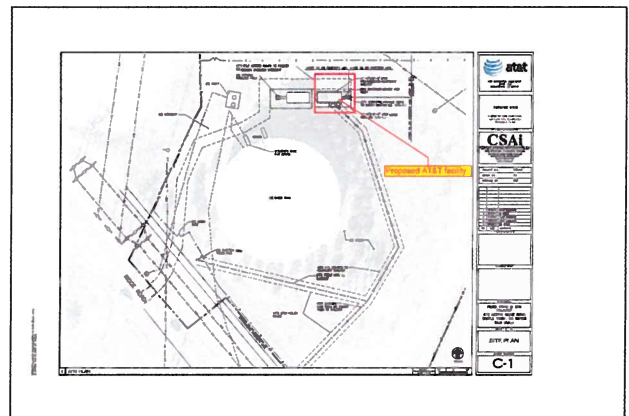

**Proposed Wireless Facility**

# In Your Backyard

## FAST FACTS – Auburn Ridge Lot 2

### PD Zoning Regulations Text Amd. (Rezoning)

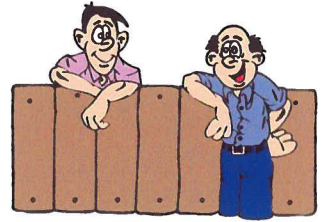

**Description:** The proposed Planned Development Zoning text amendment would modify the permitted uses by removing the age-restricted (55 years and older) condition from the Auburn Ridge PD Zoning Regulations for Lot 2 only. If approved, the multi-family residential use on Lot 2 would have no age restriction or requirement.

**Status:** Planning Commission voted to recommend denial to Town Council on July 23, 2015  
Town Council hearings scheduled for August 4 and August 18, 2015

**Construction schedule:** possibly Spring 2016

**Of note:** No hearing dates have been set for the Site Development Plan, which is a separate application.

**Contacts:** Jessica Breen, Atlantic Development, 480-256-0506 or [jbreen@atlanticdev.com](mailto:jbreen@atlanticdev.com)  
Sandy Vossler, TOCR Planning, 720-733-3556 or [svossler@crgov.com](mailto:svossler@crgov.com)  
Julie Kirkpatrick, TOCR Planning, 720-733-3516 or [jkirkpatrick@crgov.com](mailto:jkirkpatrick@crgov.com)



**Auburn Ridge, Lot 2 Vicinity Map**

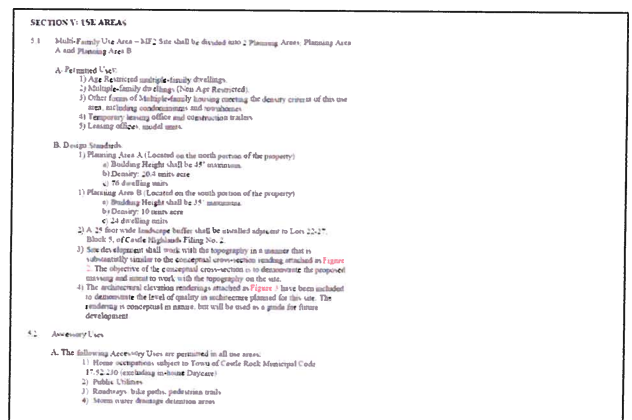

**Auburn Ridge, Lot 2 Proposed PD Text**



# In Your Backyard

## FAST FACTS – Auburn Ridge, Lot 2

### Site Dev. Plan (SDP) REVISED & RESUBMITTED

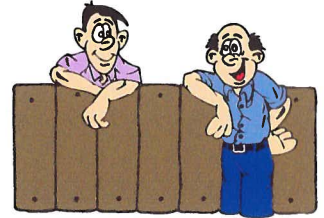

**Description:** The site development plan is for multi-family project which includes 100 attached units with amenities such as covered garages, pool and clubhouse. 27% of the site will be landscaped. 213 parking spaces are required and 213 spaces will be provided. A 25' landscaped buffer will provide screening for single family neighborhood.

This revised submittal reduces the building setbacks along the southern property line.

**Status:** The SDP is under 4th staff review and has been referred for external comments to service providers, surrounding HOAs and neighborhood groups.

**Construction schedule:** TBD

**Of note:** Concurrent with the submittal of this SDP, the property owner has submitted a rezoning application for Lot 2 that would remove the age-restricted condition of the multi-family use.

**Contacts:** Jessica Breen, Atlantic Development, 480-256-0506 or [jbreen@atlanticdev.com](mailto:jbreen@atlanticdev.com)

John Cichon, Atlantic Development, [wcichon@aol.com](mailto:wcichon@aol.com)

Sandy Vossler, Town of Castle Rock Planner, 720-733-3556 or [svossler@crgov.com](mailto:svossler@crgov.com)

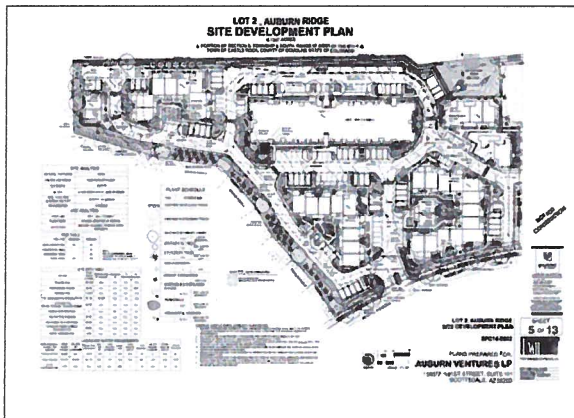

**Original Landscape and Site Plan Proposal**

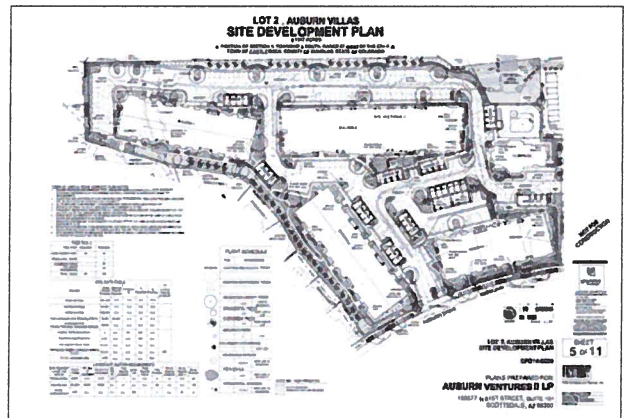

**Revised & Current Landscape and Site Plan Proposal**

# In Your Backyard

## FAST FACTS – Auburn Ridge, Phase III

### Major Planned Development Amendment

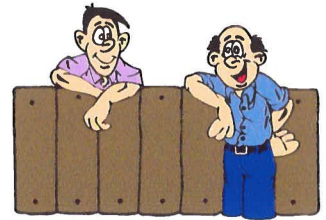

**Description:** This application proposes to rezone the 4.78 acre lot located at the southwest corner of Auburn Drive and Wolfensberger from commercial to multi-family uses. A max. of 96 units is proposed for a max. density of 20.1 dwelling units per acre. Permitted uses would include apartments, condos, and townhomes without age-restrictions. In addition, the max. building height would be increased to 45 feet.

**Status:** July 21, 2015: Town Council voted 7-0 to approve on 1st reading.  
Town Council will consider the rezoning on 2nd reading on August 4, 2015 @ 6:00 pm.

**Construction schedule:** To be determined.

**Of note:** June 11, 2015: Planning Commission voted 6-0 to recommend approval.  
A Site Development Plan has also been submitted for Auburn Ridge Phase III which is under staff review. Public hearings for the Site Development Plan TBD.

**Contacts:** Applicant: Jessica Breen, 480-256-0506 or [jbreen@atlanticdev.com](mailto:jbreen@atlanticdev.com)  
Town Project Manager: Sandy Vossler, 720-733-3556 or [svossler@crgov.com](mailto:svossler@crgov.com)

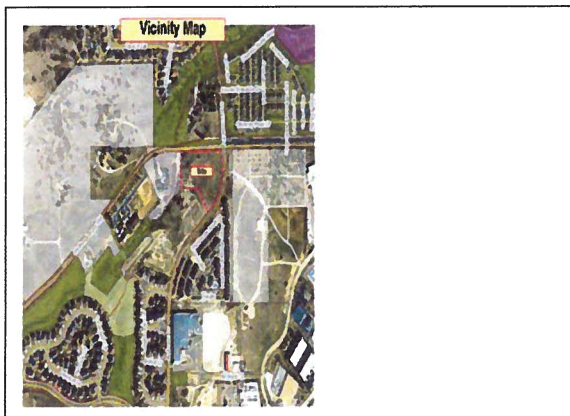

**Vicinity Map**

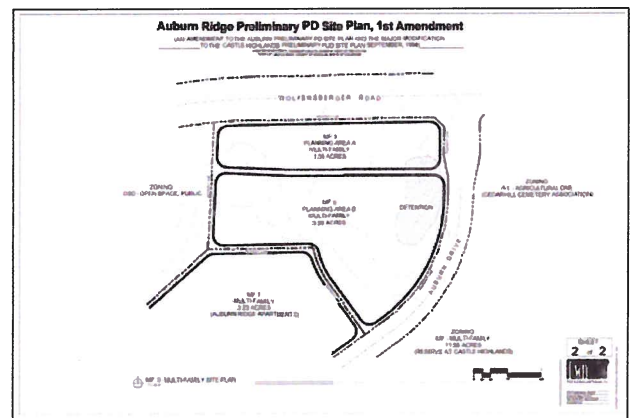

**Proposed Planned Development Plan**



# In Your Backyard

## FAST FACTS – Auburn Ridge Phase 3 Site Development Plan

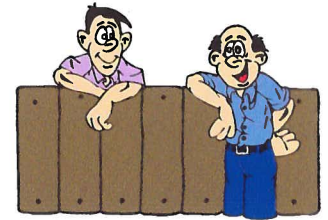

**Description:** This lot is located at the SW corner of Wolfensberger Road and Auburn Drive. The property is approximately 4.8 acres. The SDP proposes 96 apartment units in 6 buildings. A private clubhouse and 202 parking spaces also proposed. The proposed density is about 20 du/ac., the maximum height is 45' and lot coverage is 40%. decorative gable trusses.

**Status:** The proposed SDP is currently under staff review. Public hearing dates before Planning Commission and Town Council are expected to be held in September and October.

**Construction schedule:** 2016

**Of note:** The SDP was submitted for concurrent review with the Major PD Amendment to rezone the subject property from neighborhood commercial to multi-family. The SDP will not be considered at public hearing until and unless the rezoning has been approved.

**Contacts:** Jessica Breen, 480-256-0506 or jbreen@atlanticdev.com

Sandy Vossler, Town of Castle Rock, 720-733-3556 or svossler@crgov.com

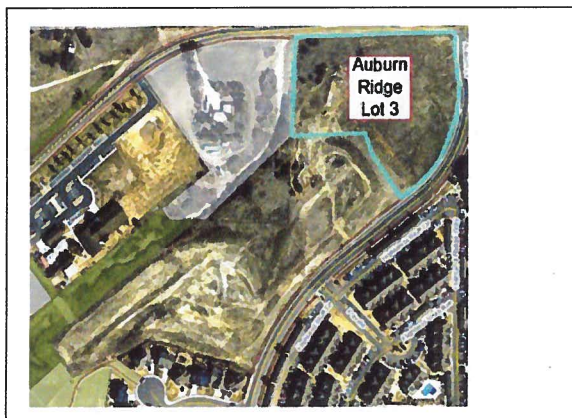

**Auburn Ridge Phase 3 - Vicinity Map**

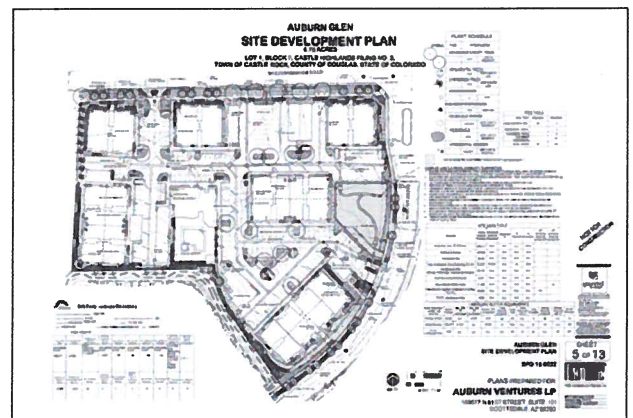

**Auburn Ridge Phase III-Proposed Site Development Plan**

# In Your Backyard

## FAST FACTS – Brookwood Maj. PD Amendment (PDP15-0003)

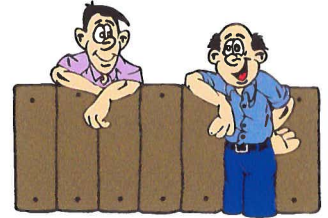

**Description:** Richmond Homes has submitted a proposed amendment to the Brookwood PD Zoning Regulations. The amendment would remove an existing fence regulation which limits fence placement within single-family Estate and Single-family home areas to private patios, dog runs, etc. attached to the principal structure. The amendment would effectively expand the area to which fences may be erected.

**Status:** The PD Zoning Amendment has been reviewed by staff and has been scheduled for public hearings by the Planning Commission and Town Council.

**Construction schedule:**

**Of note:** The following Public hearings have been scheduled:

Planning Commission - July 9;

Town Council (1st hearing) - July 21; Town Council (2nd hearing) - August 4

**Contacts:** Jason Pock, Richmond American Homes, 720-977-3859, [jason.pock@mdch.com](mailto:jason.pock@mdch.com)

Donna Ferguson, Town of Castle Rock, 720-733-3566, [dferguson@crgov.com](mailto:dferguson@crgov.com)

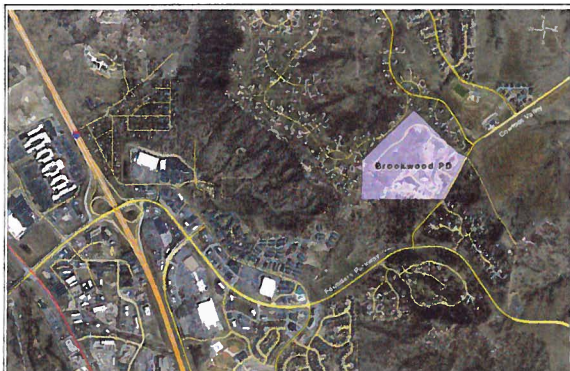

**Brookwood PD Zoning location map**

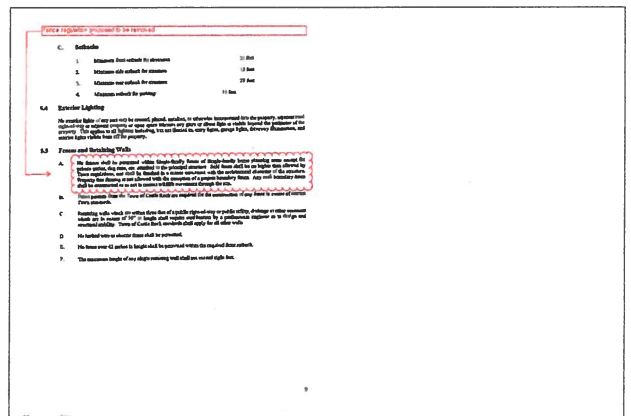

**Brookwood PD proposed zoning amendment**



# In Your Backyard

## FAST FACTS – Castle Meadows Interchange Overlay PD

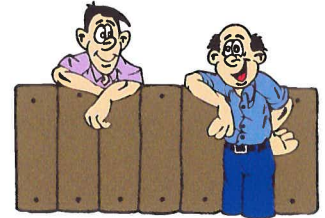

**Description:** Proposed Interchange Overlay Planned Development west of the Plum Creek and Interchange 25 interchange. The Town created the Interchange Overlay Designation to encourage high density development around the Town's interchanges with I-25. Potential development could include a mix of industrial, commercial, office, and residential.

**Status:** Awaiting applicant resubmittal.

**Construction schedule:** TBD

**Of note:** If approved, the Interchange Overlay would remove skyline/ridgeline restrictions from the Castle Meadows site (shown as grey on the existing Planned Development below).

**Contacts:** Applicant: David Brehm, Plan West - 303-741-1411

Town: Teri Whitmore, Planning Manager, 720-733-3537, TWhitmore@crgov.com

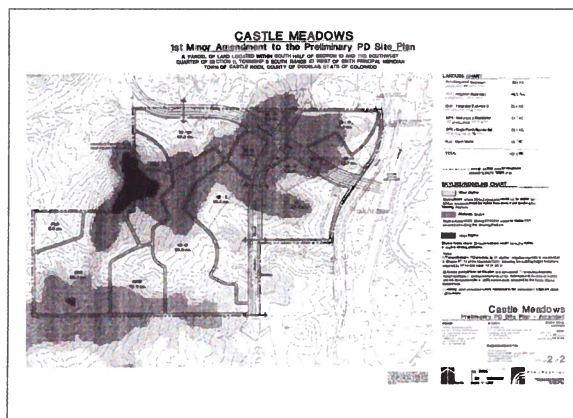

Existing Zoning

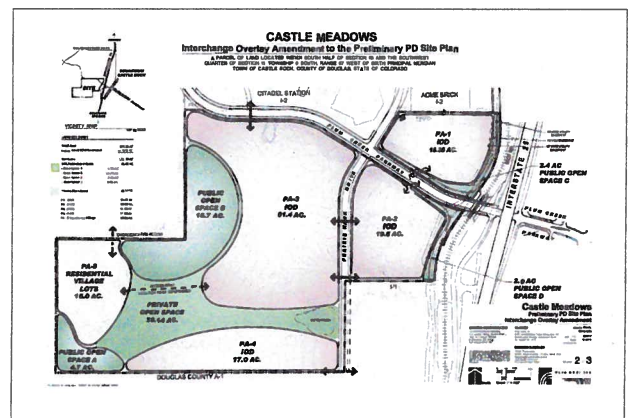

Proposed Zoning

# In Your Backyard

**FAST FACTS – Castle Oaks Filing 5 Am 1**

**Site Development Plan within Terrain**

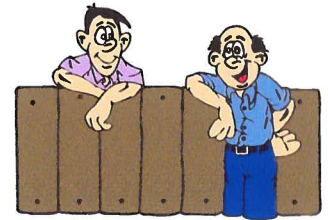

**Description:** SLV Castle Oaks, LLC, has submitted a Site Development Plan for the proposed "Flat Rock Village" area of the Terrain, located on the west side of Autumn Sage Street, adjacent to SH 86. The plan proposes 154 single family detached homes over the approximately 60 acres, with proposed private open space equaling approximately 33 acres.

**Status:** under staff review

**Construction schedule:** unknown

**Of note:** This Site Development Plan will go to public hearings before the Planning Commission for recommendation and before Town Council for approval or denial.

**Contacts:** Kurt Jones, SLV Castle Oaks, LLC, 720-346-2800, [kauaijones@gmail.com](mailto:kauaijones@gmail.com)

Phil Dalrymple, CORE Consultants, 303-703-4444, [dalrymple@corecivil.com](mailto:dalrymple@corecivil.com)

Julie Kirkpatrick, Town of Castle Rock, 720-733-3516, [jkirkpatrick@crgov.com](mailto:jkirkpatrick@crgov.com)

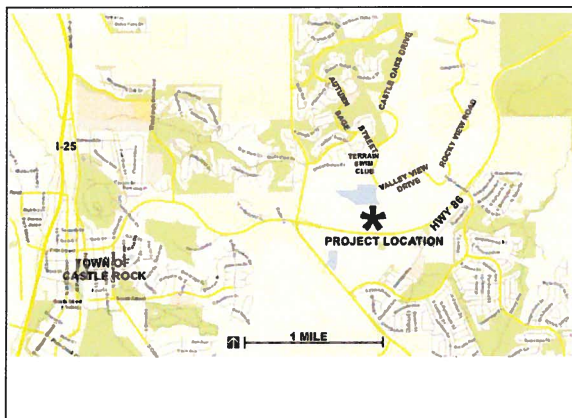

**Vicinity Map, located in the Terrain community**

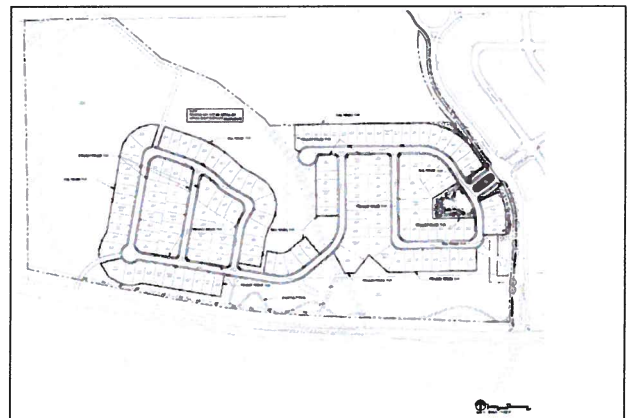

**Proposed Site Development Plan**



# In Your Backyard

## FAST FACTS – Castle Oaks/Terrain Filing 6

### Site Development Plan

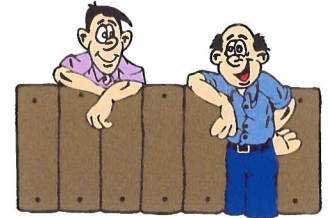

**Description:** The applicant proposes 371 new, single family detached homes within the Terrain community. In addition to single family detached lots averaging in size of approximately 6,500 sf, the plan includes almost 43 acres of open space, including a small neighborhood park. The project is located along State Highway 86 in the vicinity of High Point Road

**Status:** under review

**Construction schedule:** unknown

**Of note:** The rezoning for this property is currently under review and will need approval from Town Council prior to Council's consideration of this Site Development Plan.

**Contacts:** applicant: Kurt Jones, SLV Castle Oaks, LLC, kurt@terraincastlerock.com, 720-346-2800  
engineer: Phil Dalrymple, CORE Consultants, Inc, dalrymple@corecivil.com  
Town: Julie Kirkpatrick, jkirkpatrick@crgov.com, 720-733-3516

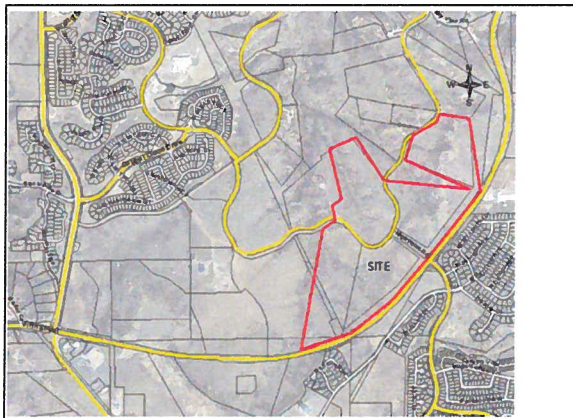

**Location Map, off HWY 86, west of Founders Pkwy**

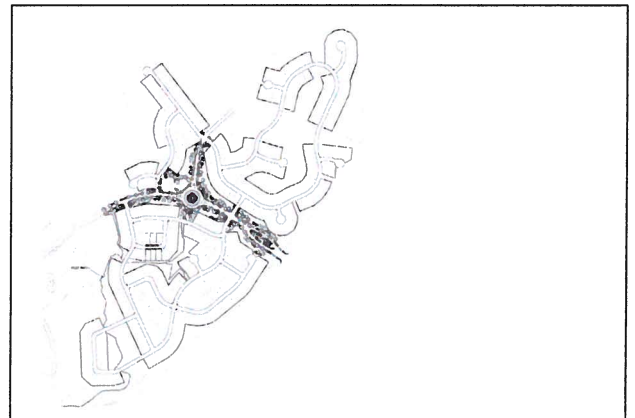

**Proposed Site Development Plan**

# In Your Backyard

## FAST FACTS – Castle Oaks (Terrain)PDP Am. 2 proposed amendment to Castle Oaks PDP Am 1

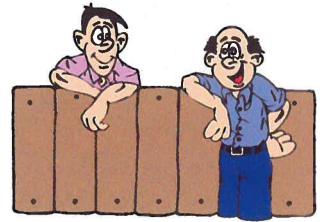

**Description:** This PDP Amendment would revise the current Castle Oaks PDP, originally approved in 2003. The proposal keeps the same number of residential units, maintains the infrastructure, and keeps the same acreage for open space and public land dedication as the existing. However, the plan proposes a Village approach to allow flexibility in residential types to better respond to market conditions.

**Status:** Planning Commission public hearing continued item to August 6, 2015  
Town Council hearings scheduled for August 4 (will likely be continued) and August 18

**Construction schedule:** unknown

**Of note:**

**Contacts:** Applicant: Kurt Jones, Starwood Land Ven., kurt@terraincastlerock.com, 720-346-2800  
Consultant: John Prestwich, PCS Group, Inc, john@pcsgroupco.com, 303-885-6261  
Town contact: Julie Kirkpatrick, RLA, jkirkpatrick@crgov.com, 720-733-3516

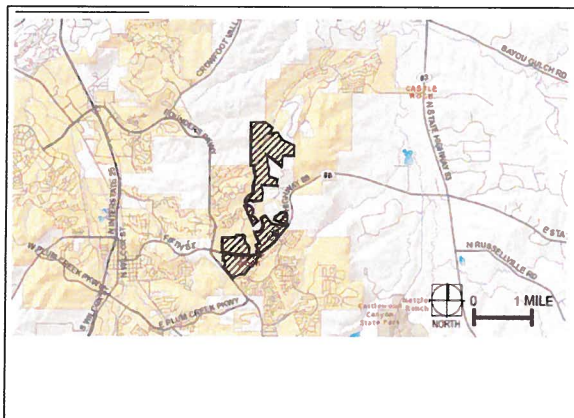

**Location Map, within Terrain community**

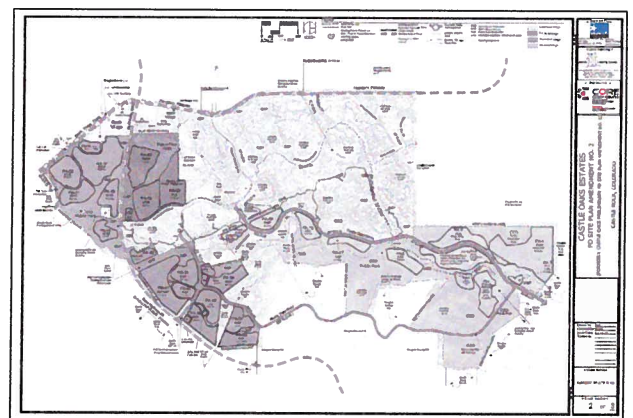

**Proposed PDP Amendment**



# In Your Backyard

## FAST FACTS – Castle Rock Industrial Park

### Proposed Annexation, 2801 US Highway 85

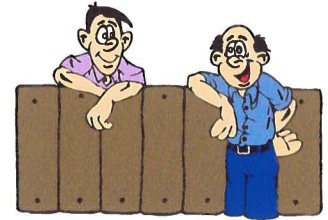

**Description:** Castle Rock Industrial Park, LLC (Hier & Company) has submitted an annexation petition to bring approximately 4.5 acres now part of unincorporated Douglas County into the Town of Castle Rock. The parcel is located at 2801 US Highway 85. The applicant proposes to zone the property for mixed, industrial uses such as offices, warehouses, flex space, and/or shop space. This is the former Ready Mix site.

**Status:** Staff has completed the 1st review and is awaiting the 2nd submittal.

**Construction schedule:** To be determined.

**Of note:** All annexations follow the Colorado State Statute requirements. The public hearings will be scheduled once the review process is completed.

**Contacts:** Applicant: Nicholas Hier, [nick.hier@hierandcompany.com](mailto:nick.hier@hierandcompany.com) or 303-688-3105

Town Project Manager: Sandy Vossler, [svossler@crgov.com](mailto:svossler@crgov.com) or 720-733-3556

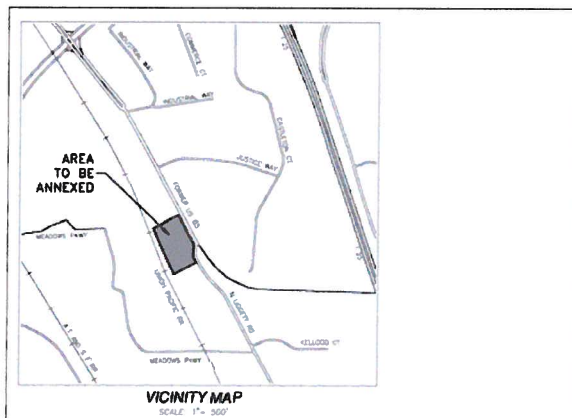

**Castle Rock Industrial Park Vicinity Map**

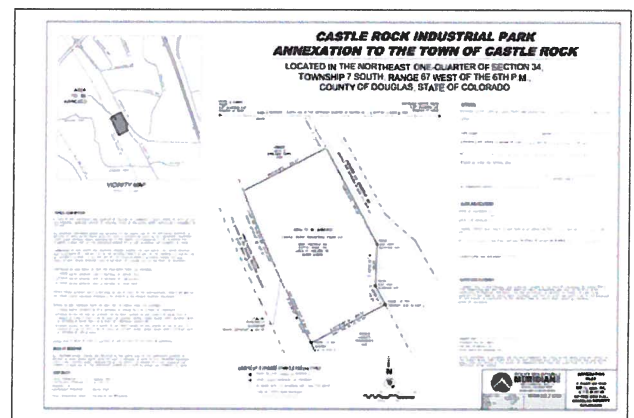

**Proposed Annexation Plat**

# In Your Backyard

**FAST FACTS – Citadel Station F6, Bl 3, Lot 1**

**Proposed UBSR, AT&T Cell Tower Replacement**

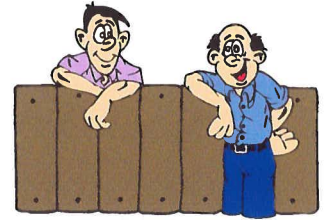

**Description:** On behalf of AT&T, Crown Castle has submitted a Use By Special Review to replace an existing monopole (cell tower) at the approximate northwest corner of Atchison Way and Atchison Drive. The applicant proposes a new, monopine cell tower, as shown in the photosimulations below.

**Status:** under staff review

**Construction schedule:** unknown, Town Council approval required first.

**Of note:** All major design changes to any cell facility require a public hearing before the Planning Commission and Town Council.

**Contacts:** Michelle Williams, Crown Castle, 847-354-0085, [Michelle.williams@crowncastle.com](mailto:Michelle.williams@crowncastle.com)

Contractor: Mark McGary, 303-485-0912, [marken.co@comcast.net](mailto:marken.co@comcast.net)

Town: Julie Kirkpatrick, 720-733-3516, [jkirkpatrick@crgov.com](mailto:jkirkpatrick@crgov.com)

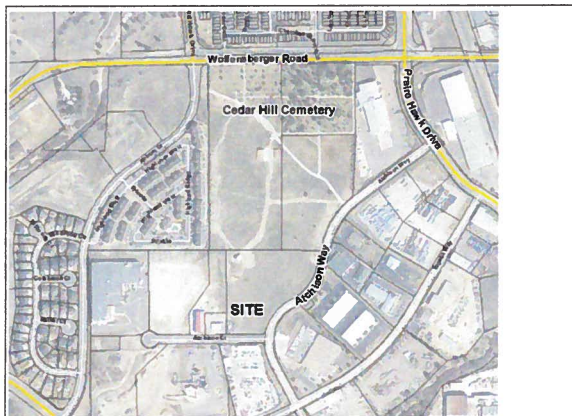

**Location Map, corner of Atchison Way and Court**



**Existing monopole on left, proposed monopine on right**



# In Your Backyard

## FAST FACTS – Crystal Valley Ranch Filing No. 13 Site Development Plan (SDP)

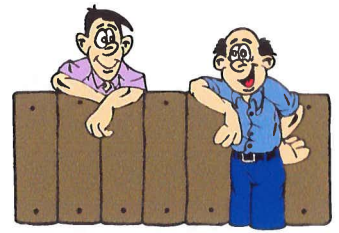

**Description:** This application is proposing 170 single-family detached lots on approx. 116 acres within Crystal Valley Ranch Filing 13. This plan includes a modified extension of Lions Paw St. The proposed density is 1.46 du/ac. with approx. 94% of the lots abutting open space. Approximately 51 acres are being set aside as private open space. Traffic calming elements are proposed on Lions Paw Street.

**Status:** June 16, 2015: Town Council approved the SDP by a vote of 6-1.  
May 14, 2015: Planning Commission voted 6-0 to recommend approval to Town Council.

**Construction schedule:** TBD

**Of note:** The public hearings have been continued to allow for review of a technical criteria variance pertaining to a proposed sight distance easement on Gold Ridge Drive and due to Council agenda scheduling.

**Contacts:** Jerry Richmond - Rain Tree Investment Corp. - 303-267-6195  
Sandy Vossler - TOCR Planning - 720-733-3556 or svossler@crgov.com

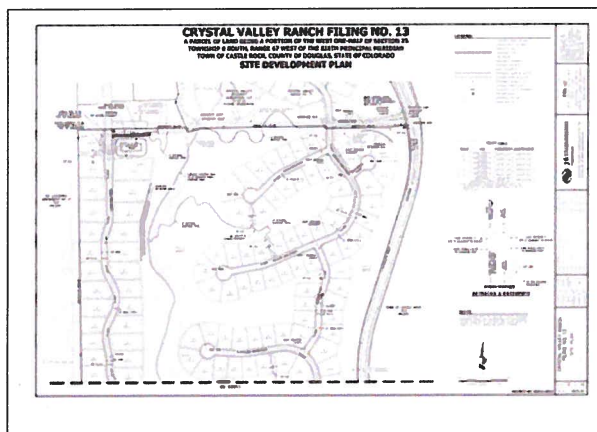

**Proposed Site Plan - Northern Portion of Site**

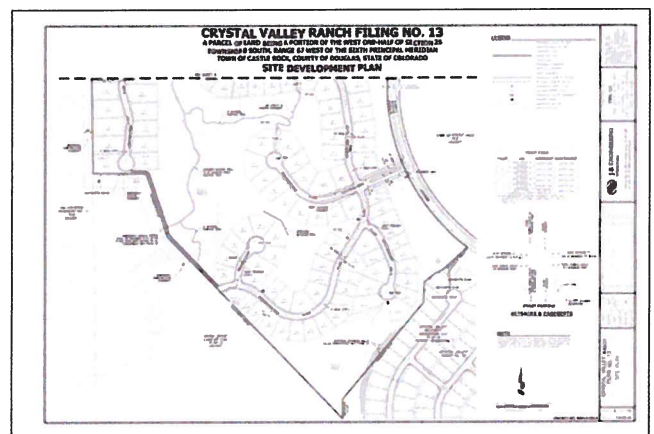

**Proposed Site Plan - Southern Portion of Site**

# In Your Backyard

## FAST FACTS – Emerald Hills SDP Amendment SDP15-0026

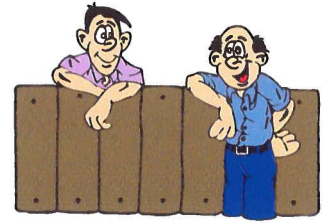

**Description:** John Peters & Associates, on behalf of the property owner, has submitted an application for a Site Development Plan Amendment for a tract of land located adjacent to & north of Emerald Dr. (east of I-25 and south of Plum Creek Parkway). The applicant is proposing to subdivide the tract into 4 residential lots. The tract was previously approved as a 7 lot residential subdivision.

**Status:** The application is currently under review.

**Construction schedule:** None at this time.

**Of note:** The application will require public hearing before Planning Commission & Town Council. A neighborhood meeting regarding the proposed SDP was conducted on July 14, 2015.

**Contacts:** Applicant: John E. Peters, [johnp@jpassociates.biz](mailto:johnp@jpassociates.biz), 970-626-9887

Town Contact: Donna Ferguson, [DFerguson@CRgov.com](mailto:DFerguson@CRgov.com), 720-733-3566

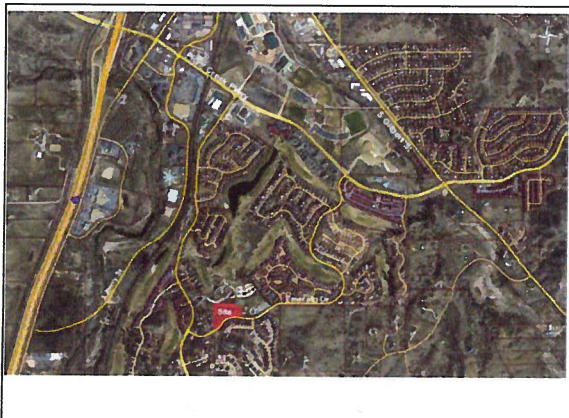

**Location Map**

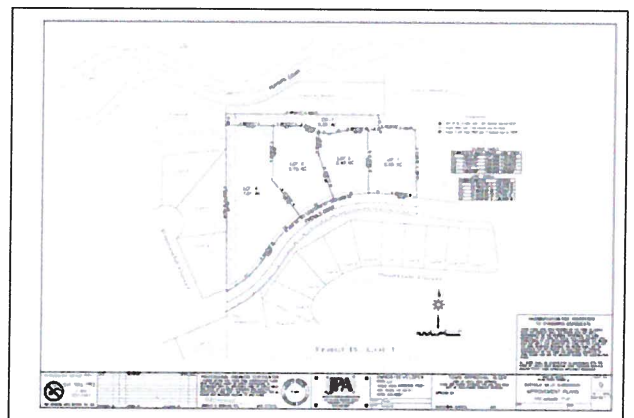

**Site Development Plan**



# In Your Backyard

**FAST FACTS – Equipment Rental Source, LLC**

**220 Malibu St., Castle Rock CO 80109**

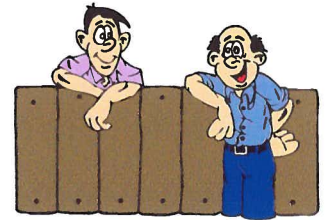

**Description:** A Use By Special Review for an equipment leasing business is being sought for this property. Equipment Rental Source, LLC specializes in providing a variety of construction equipment rentals and services. The hours of operation are Monday through Friday from 7 AM to 5 PM and on Saturday (May through September) from 8 AM to 12 PM.

**Status:** The Use By Special Review has been reviewed by Staff and has been scheduled for public hearing for decision by the Planning Commission on August 6, 2015

**Construction schedule:**

**Of note:** The business has been operating in its Castle Rock location since April of 2012 and is now seeking to formalize the use. Equipment sales in this zone district is a use permitted only after a use by special review.

**Contacts:** Business Owner: William Delbaugh, [www.EquipmentRentalSource.com](http://www.EquipmentRentalSource.com), 303-906-8706

Town Contact: Donna Ferguson, [DFerguson@CRgov.com](mailto:DFerguson@CRgov.com), 720-733-3566

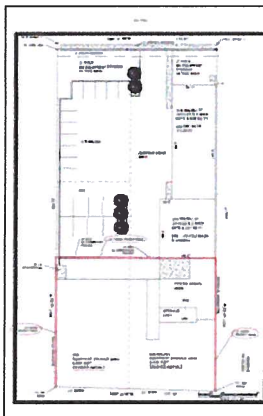

**Site Plan**



**Location Map**

# In Your Backyard

## FAST FACTS – IREA Easement

### Woodlands Tie Line Easement 2015

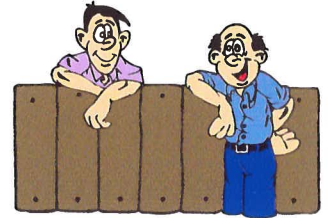

**Description:** Intermountain Rural Electric Association (IREA) is requesting an easement to allow the replacement of an overhead electric tie line to an underground electric tie line on Town owned property located along the east side of the platted, yet unbuilt, Woodlands Blvd.

**Status:** The application is scheduled for public hearings before Town council on August 4th, 2015 (1st reading) and August 18th, 2015(2nd reading)

**Construction schedule:** Late September

**Of note:**

**Contacts:** Town Contact: Donna Ferguson, Planner I, [DFerguson@CRgov.com](mailto:DFerguson@CRgov.com), 720-733-3566

IREA Contact: Brooks Kaufman, Land & Rights-Of-Way Director, [bkaufman@irea.coop](mailto:bkaufman@irea.coop), 720-733-5868

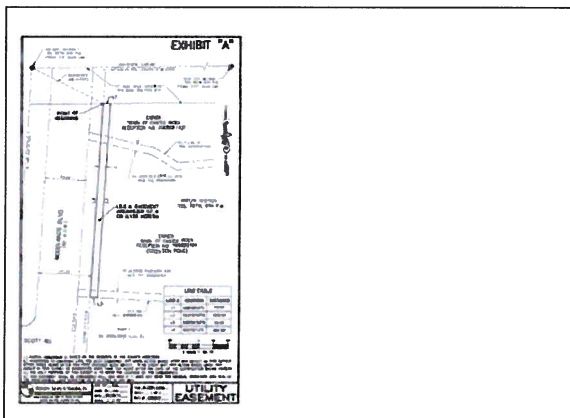

**Survey Map of Proposed Easement**



**Location Map**



# In Your Backyard

## FAST FACTS – Pine Canyon Ranch

### Annexation, PD Plan and PD Zoning Regulations

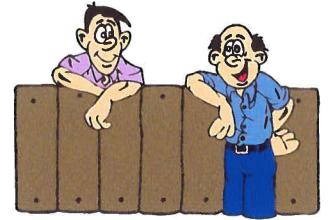

**Description:** Proposed annexation and zoning of 535 acres located north of Woodlands from Founders Parkway/Highway 86 on the east to Plum Creek west of I-25. Proposed zoning would allow up to 515 single-family homes and up to 805 multi-family units. The applicant estimates 900,000 s.f. of office, 130,000 s.f. of retail, 208,000 s.f. of light industrial, and lodging/resort uses.

**Status:** The proposal is under 2nd staff review. Public hearings before Planning Commission and Town Council to be determined.

**Construction schedule:** To be determined

**Of note:** \_\_\_\_\_  
\_\_\_\_\_  
\_\_\_\_\_

**Contacts:** Applicant: John Prestwich, PCS Group, Inc. 303-531-4905, john@pcsgroupco.com

Town Project Manager: Sandy Vossler, 720-733-3556, svossler@crgov.com

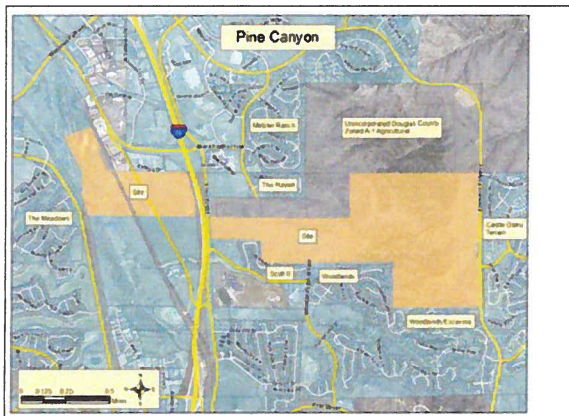

**Pine Canyon Ranch Vicinity Map**

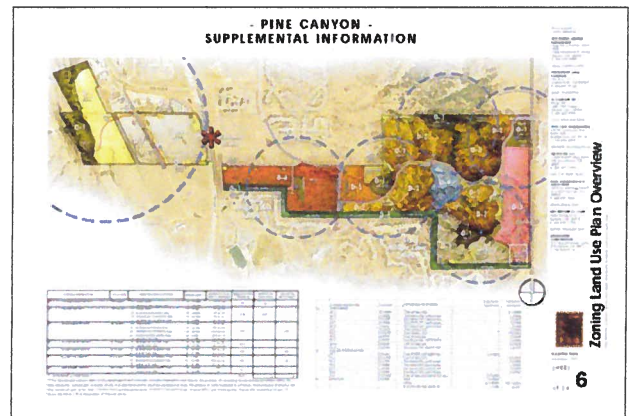

**Color Rendering of Proposed PD Plan**

# In Your Backyard

## FAST FACTS – Pinon Manor PDP and DA

498, 488 & 472 S Gilbert St & 481 & 495 Oman Rd

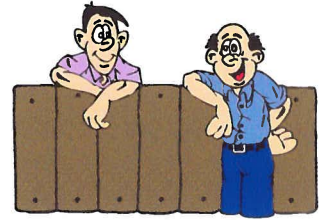

**Description:** The property owner is proposing to rezone what is currently zoned SR-1 Single-Family Residence District (498 S Gilbert St) and the adjacent properties to the north (488 & 472 S Gilbert St and 481 & 495 Oman Rd) currently zoned Planned Development into a new Planned Development to be known as Pinon Manor PDP. This rezone would allow for the development of 3 new multi-family dwellings upon the 498 S Gilbert site.

**Status:** This project is currently under review

**Construction schedule:** None at this time

**Of note:** A neighborhood meeting for this project was conducted on February 10th, 2015

**Contacts:** Owner: Tim Peterson, 310-980-0301; timoakridgepropertiesllc.com

Owner Rep: Patricia Parish, Opus Planning; 719-660-3604; triciaparish@msn.com

Town Contact: Donna Ferguson; 720-733-3566; dferguson@crgov.com

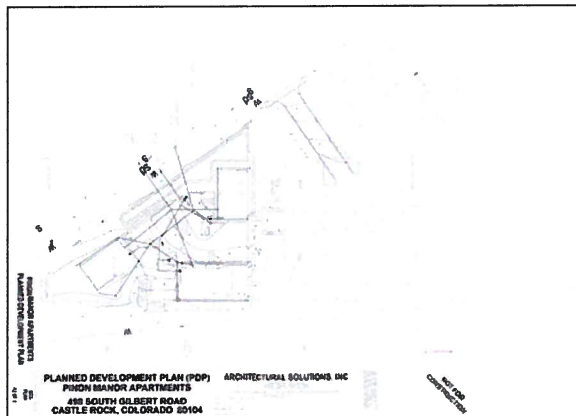

**Planned Development Plan**



**Location Map**



# In Your Backyard

## FAST FACTS – Promenade Block 1

### Site Development Plan (SDP)

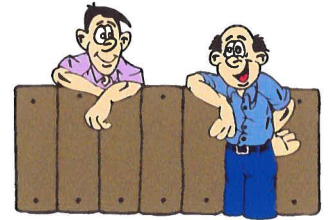

**Description:** A site development plan has been submitted for Block 1 of the Promenade at Castle Rock Planned Development. This site plan proposes approximately 172,200 square feet of retail/restaurant space in Phase 1, with an additional 24,500 square feet planned for future construction. Building coverage will ultimately equal 17.5% of the site, hardscape = 59.1%, landscaping/open space = 23.4%.

**Status:** Staff has completed a 2nd review. External Referral requests were sent February 10th. Public hearing dates before Planning Commission and Town Council TBD.

**Construction schedule:** To be determined.

**Of note:** Prospective tenants have not yet been disclosed.

**Contacts:** Gary Rhodes, Project Mgr, Galloway & Co. - 303-770-8884/garyrhodes@gallowayus.com

Sandy Vossler, Senior Planner, Town of Castle Rock - 720-733-3556/svossler@crgov.com

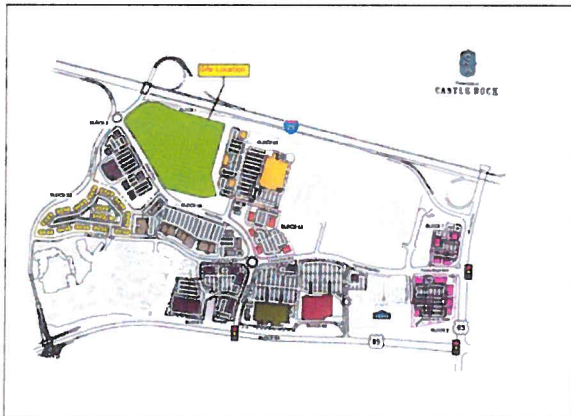

**Promenade Block 1 Vicinity Map**

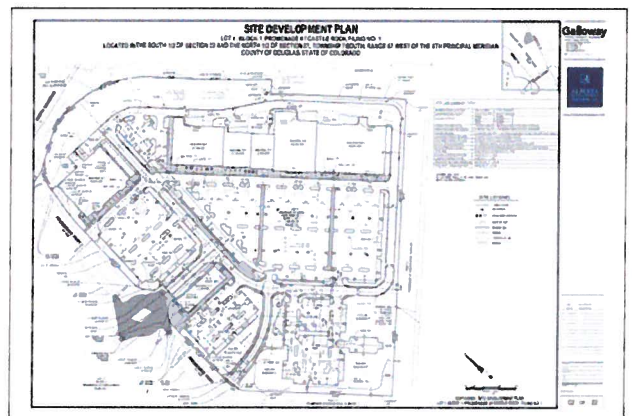

**Proposed Site Development Plan**

# In Your Backyard

## FAST FACTS – The Promenade Block 3B

### Site Development Plan (SDP)

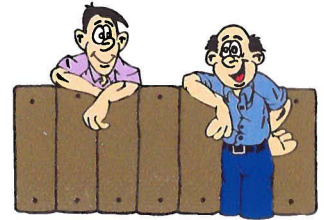

**Description:** The proposed SDP includes 312 multi-family dwelling units ranging in size from 995 to 1,430 s.f. Other private amenities within the complex include a pool and clubhouse, a dog park, a workshop and dog wash. Pedestrian walkways will provide an opportunity for residents to walk to nearby retail and restaurant amenities. The complex will have 2 points of access from Castlegate North Drive.

**Status:** The Site Development Plan is under staff review. Public hearings have not yet been scheduled.

**Construction schedule:** Late 2015.

**Of note:** Public hearings are required before the Planning Commission and Town Council.

**Contacts:** Jimmy McCloskey, Embrey Partners, LTD., 210-824-6044 or [jmccloskey@embreydc.com](mailto:jmccloskey@embreydc.com)

Leslie Lee, Norris Design, 303-892-1156, [llee@norrisdesign.com](mailto:llee@norrisdesign.com)

Sandy Vossler, Town of Castle Rock Planning, 720-733-3556 or [svossler@crgov.com](mailto:svossler@crgov.com)

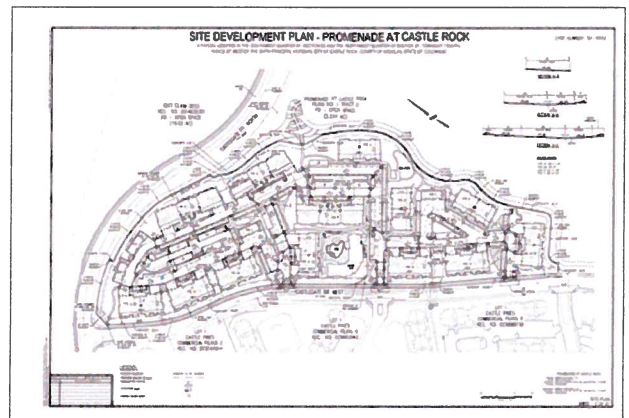



# In Your Backyard

**FAST FACTS – Promenade Block 4B (Sam's Club)**

## Site Development Plan (SDP)

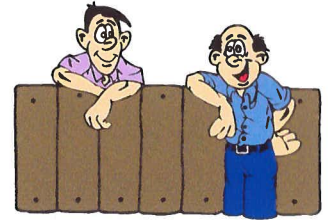

**Description:** This SDP proposes a 136,000 s.f. membership retail warehouse and fuel center on approximately 12.65 acres. The entrance to the site will be from Atrium Parkway. The entrance to the store will be located at the western corner of the building. The fuel center will be located west of the store near the entrance drive.

**Status:** Staff has completed the 2nd review. The request for comments has been sent to surrounding property owners and service providers.

**Construction schedule:** To be determined.

**Of note:** Public hearings before the Planning Commission and Town Council will be scheduled once the review process is completed.

**Contacts:** Tasha Bolivar, Galloway & Company, 303-770-8884 or [tashabolivar@gallowayus.com](mailto:tashabolivar@gallowayus.com)  
Sandy Vossler, Sr. Planner, Town of Castle Rock, 720-733-3556 or [svossler@crgov.com](mailto:svossler@crgov.com)

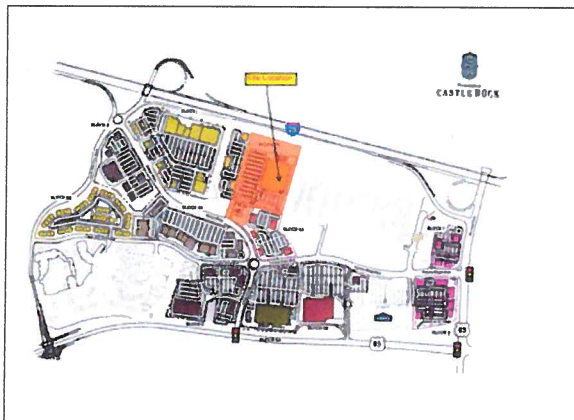

**Promenade Block 4B Vicinity Map**

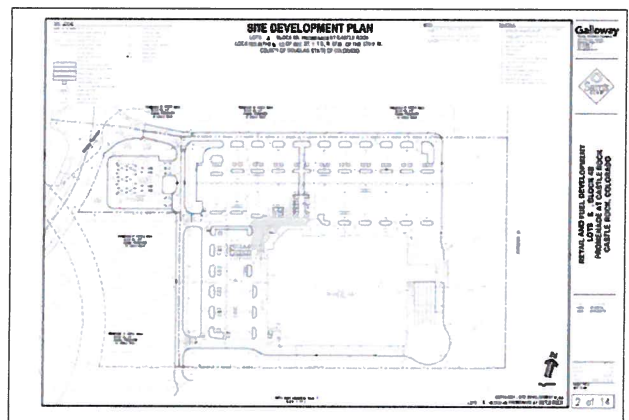

**Proposed Site Development Plan**

# In Your Backyard

## FAST FACTS – The Promenade at Castle Rock

### Common Sign Plan (#CSP15-0001)

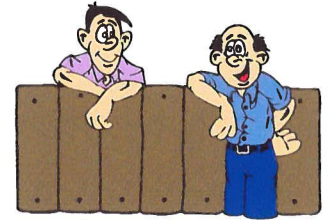

**Description:** The Promenade site is located north and west of the Castle Rock Factory Shops and south of Lowe's between I-25 and Highway 85. The proposed sign plan would provide a common signage and wayfinding program for the development, including design standards. The sign plan includes a variance request to height and sign area allowances.

**Status:** Under staff review. A public hearing will be scheduled before the Town Council once the review process is completed.

**Construction schedule:** 2015-2016

**Of note:** The common sign plan provides consistency of material, color, and branding for The Promenade at Castle Rock. Signs have been designed to be compatible with the design vision for the Promenade.

**Contacts:** Applicant: Peter Cudlip, Alberta Development Partners 303-771-4004, [pmc@albdev.com](mailto:pmc@albdev.com)  
Town: Sandy Vossler, Sr. Planner, 720-733-3556, [SVossler@crgov.com](mailto:SVossler@crgov.com)



**Site Location**

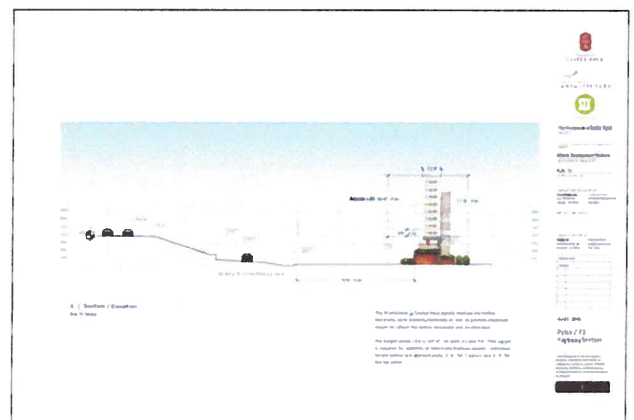

**Proposed Sign Design**



# In Your Backyard

## FAST FACTS – Promenade at Castle Rock

### Planned Development Plan/Zoning Regulations

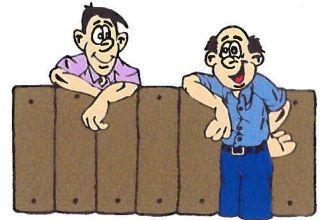

**Description:** This site is located north of the Outlets and Lowe's, between I-25 and Hwy 85. The site is currently zoned in the Castle Pines Commercial Planned Development for 800 multi-family units and approximately 110 acres of commercial. The proposed PD would feature up to 360 multi-family units, up to 1,000,000 s.f. of commercial, and approximately 20 acres of open space.

**Status:** Ordinance No. 2015-09 was approved by Town Council on 2nd reading on March 3, 2015. A validated referendum petition was submitted to overturn the Ordinance.

**Construction schedule:** Construction expected to begin in 2015

**Of note:** On June 2, 2015, the Town received a formal written request from the petitioners to withdraw the petition. The Promenade Planned Development (PD) Plan and PD Zoning Regulations are effective immediately.

**Contacts:** Town: Sandy Vossler, Sr. Planner, 720-733-3556 - [SVossler@crgov.com](mailto:SVossler@crgov.com)

Applicant: Kristoffer Kenton, Galloway and Company - 303-770-8884

More details on our Promenade page: [CRgov.com/promenadeproposal](http://CRgov.com/promenadeproposal)



**Site location**

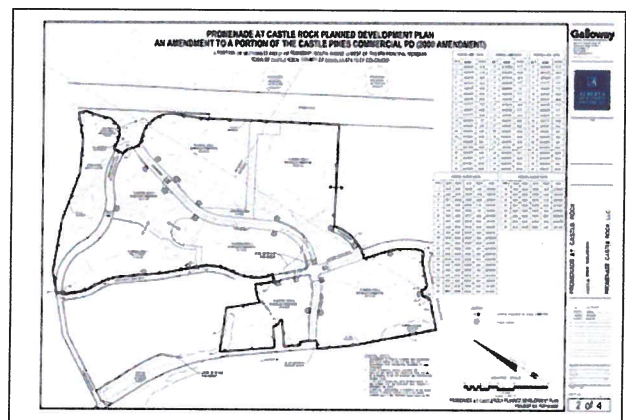

**Proposed Planned Development Plan**

# In Your Backyard

## FAST FACTS – Sellers Creek Ranch Estates

### Proposed Annexation and PD Zoning

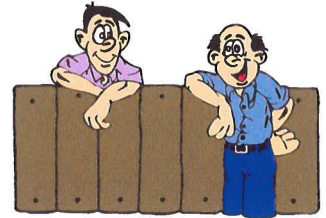

**Description:** Located south of Crystal Valley Ranch between Bell Mountain and Sellers

Creek neighborhoods.

Applicant proposes zoning to allow up to 100 houses on 70 acres.

**Status:** Awaiting resubmittal. In 2012, the applicant revised their original application from a proposal for up to 20 homes to the current proposal of up to 100 homes.

**Construction schedule:** Unknown

**Of note:** The property is identified as part of the Town's growth and annexation area.

Annexation and zoning are the first steps in the Town development process.

**Contacts:** Applicant: Jim Mill - Legacy Engineering - 720-200-4577

Town of Castle Rock - 303-660-1393 (planner of the day) or [Planning@crgov.com](mailto:Planning@crgov.com)

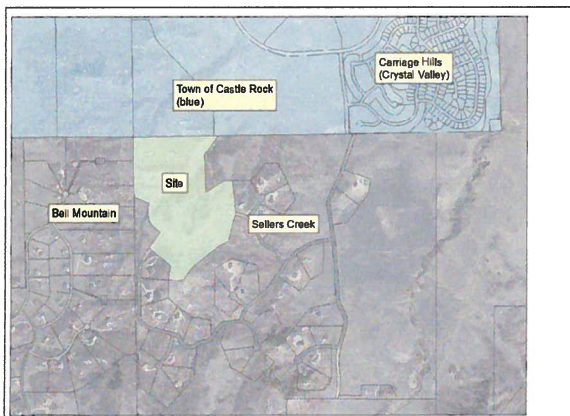

**Sellers Creek Ranch Estates Vicinity**

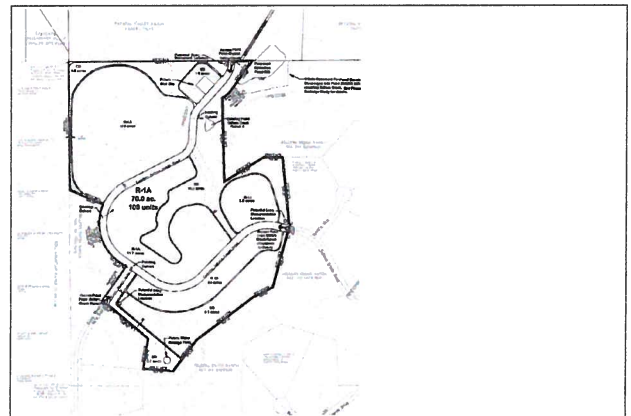

**Proposed PD Plan**