

CONSTRUCTION DOCUMENTS

D:\P\A\CB18069 CASTLEVIEW BAPTIST CHURCH\DRAWINGS\PLANS\CB18069 - UTIL-CO.DWG, PLOT DATE: 5/31/2022 2:44:59 PM, BY: AAN LONG

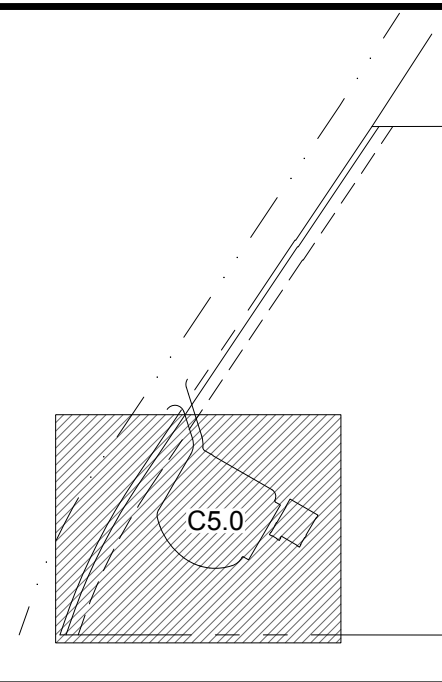
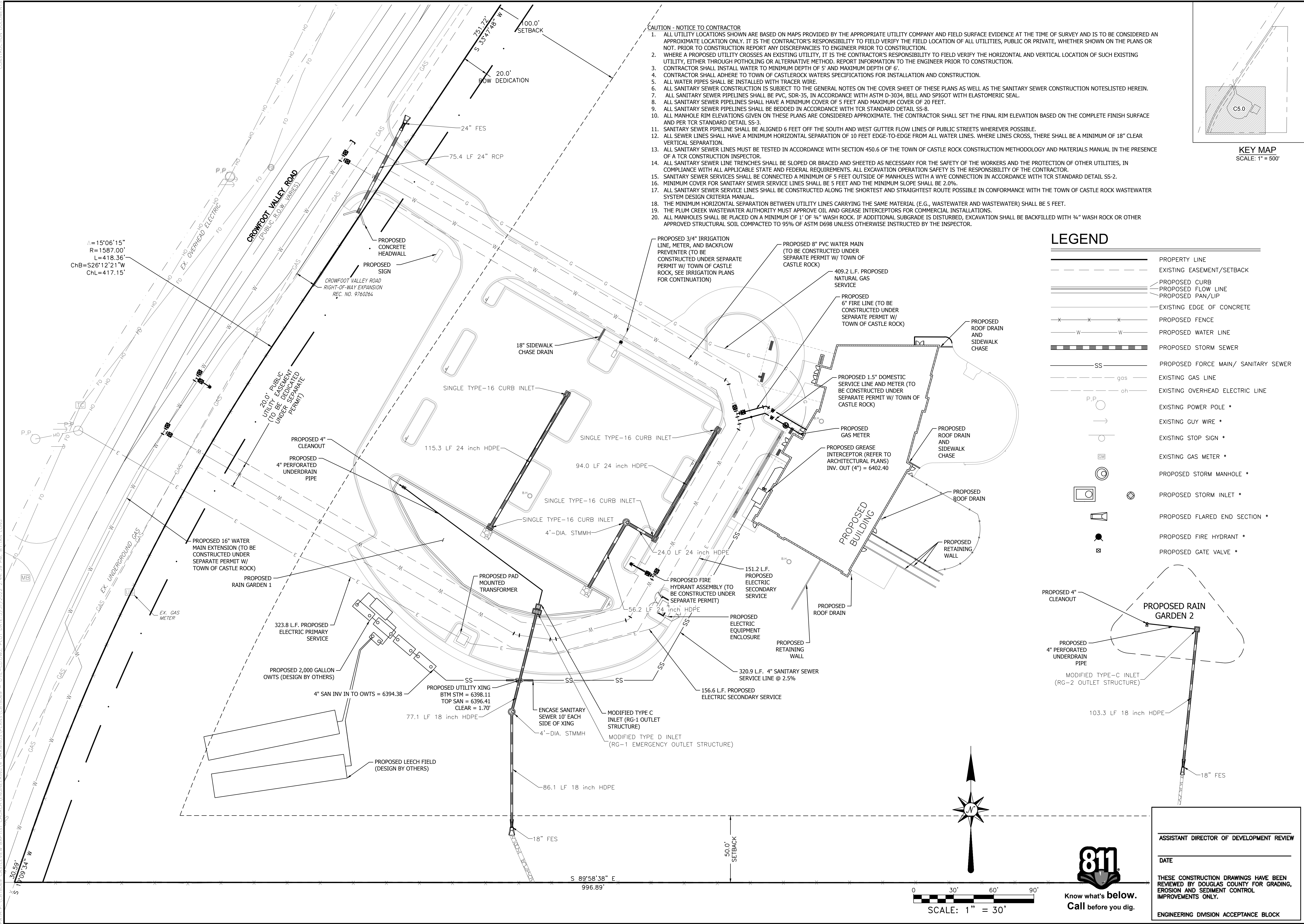

KEY MAP  
SCALE: 1" = 500'

LEGEND

- PROPERTY LINE
- EXISTING EASEMENT/SETBACK
- PROPOSED CURB
- PROPOSED FLOW LINE
- PROPOSED PAN/LIP
- EXISTING EDGE OF CONCRETE
- PROPOSED FENCE
- PROPOSED WATER LINE
- PROPOSED STORM SEWER
- PROPOSED FORCE MAIN/ SANITARY SEWER
- EXISTING GAS LINE
- EXISTING OVERHEAD ELECTRIC LINE
- EXISTING POWER POLE \*
- EXISTING GUY WIRE \*
- EXISTING STOP SIGN \*
- EXISTING GAS METER \*
- PROPOSED STORM MANHOLE \*
- PROPOSED STORM INLET \*
- PROPOSED FLARED END SECTION \*
- PROPOSED FIRE HYDRANT \*
- PROPOSED GATE VALVE \*

NO.	REVISION	DATE
1	2ND SUBMISSION	4/29/22

**ENGINEERS SURVEYORS**  
SUITE #310  
1635 WEST 13TH AVENUE  
DENVER, COLORADO 80204  
PHONE: 303-753-6730  
WWW.RRENGINEERS.COM

NOT FOR CONSTRUCTION

**CASTLEVIEW BAPTIST CHURCH**  
SITE ADDRESS: 5054 CROWFOOT VALLEY ROAD  
CASTLE ROCK, CO 80108  
PREPARED FOR: CASTLEVIEW BAPTIST CHURCH, INC.  
P.O. BOX 281  
CASTLE ROCK, CO 80104

Job No. CB18069  
Date: 3/31/2021  
Drawn ISL Checked RSD  
Name

UTILITY PLAN

No. **C5.0**

ASSISTANT DIRECTOR OF DEVELOPMENT REVIEW

DATE

THESE CONSTRUCTION DRAWINGS HAVE BEEN REVIEWED BY DOUGLAS COUNTY FOR GRADING, EROSION AND SEDIMENT CONTROL IMPROVEMENTS ONLY.

ENGINEERING DIVISION ACCEPTANCE BLOCK



Know what's below.  
Call before you dig.

