

Unincorporated
Douglas County

Unincorporated
Douglas County

Maheer Water
Tank Parcel

Subject Property

Subject Property

Home
Street
Parcel

Unincorporated
Douglas County

Town Parcels Vicinity Map 2



0 170 340 680
Feet

 Subject Property

Disclaimer: If you are unable to access any portion of this map due to a disability as defined under Colorado House Bill 21-1110, we are here to help! Please call us at 303-663-4440, email the Town's accessibility team at accessibility@CRgov.com or submit an accommodation request form at CRgov.com/A11yRequest.

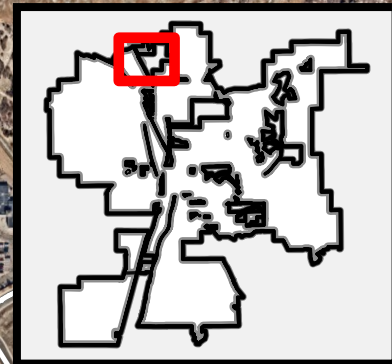

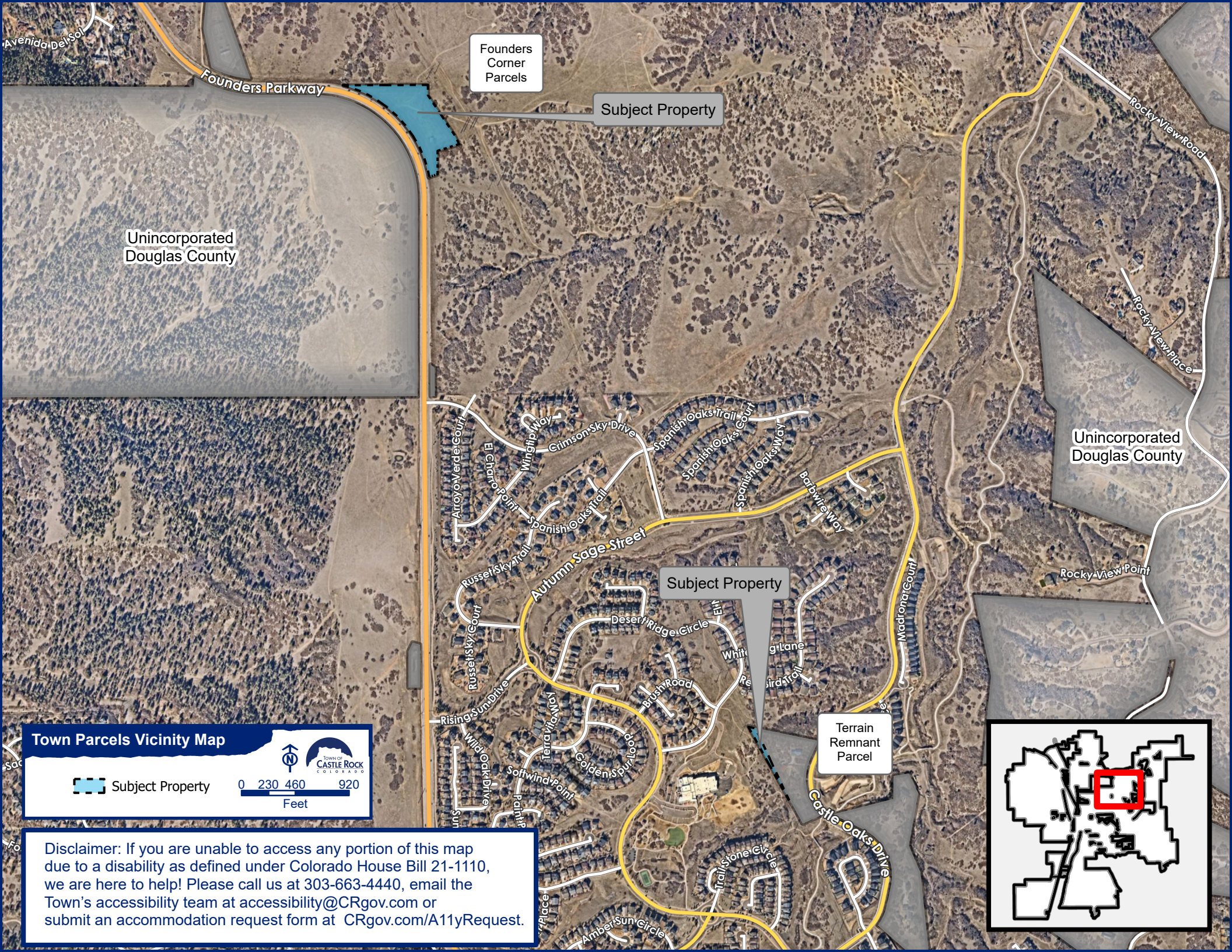

Founders
Corner
Parcels

Subject Property

Unincorporated
Douglas County

Unincorporated
Douglas County

Subject Property

Terrain
Remnant
Parcel

Town Parcels Vicinity Map



0 230 460 920
Feet

Legend:  Subject Property

Disclaimer: If you are unable to access any portion of this map due to a disability as defined under Colorado House Bill 21-1110, we are here to help! Please call us at 303-663-4440, email the Town's accessibility team at accessibility@CRgov.com or submit an accommodation request form at CRgov.com/A11yRequest.

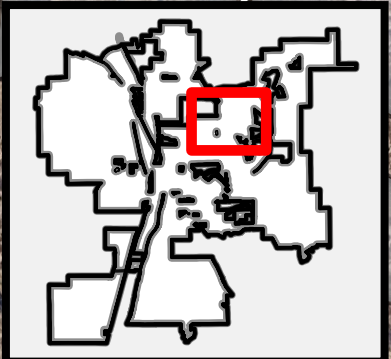



Crowfoot Valley Road

Founders Parkway

Woodlands Boulevard

Vicinity Map

■ Subject Property

0 250 500 1,000 Feet





Red Hawk Drive

Wolfensberger Road

Prairie Hawk Drive

Park Street

N Willcox Street

N Perry Street

Front Street

Front Street



Vicinity Map

■ Subject Property

0 125 250 500 Feet



Vicinity Map

■ Subject Property

0 250 500 1,000 Feet





25

S Perry Street

S Perry Street

Plum Creek Boulevard

E Plum Creek Parkway

Emerald Drive

Vicinity Map

■ Subject Property

0 250 500 1,000 Feet

