



Meeting Date: May 5, 2026

## AGENDA MEMORANDUM

To: David L. Corliss, Town Manager  
Through: Tara Vargish, Director Development Services  
From: TJ Kucewesky, Assistant Director Development Services  
Title: Update: Quasi-Judicial Projects

---

### **Executive Summary**

The purpose and intent of this report is to provide Town Council with a summary of quasi-judicial projects. In order to provide all parties with due process under law, decision makers must be fair and impartial when considering quasi-judicial applications such as those included in this memorandum. Many of these projects do not have public hearing dates yet, but Town Council could be asked to consider them in the future.

### **New Quasi-Judicial Applications (currently under review)**

No new formal submittals

### **On-going Quasi-Judicial Applications (currently under review)**

#### **Abby Dew For You Use by Special Review**



Abby Dew for You is looking to lease an existing space at 651 Topeka Way and use it for an adult day care facility. The proposed project is located northeast of the intersection of Topeka Way and Atchison Way. The Use by Special Review for a Tenant Finish will require a public hearing before the Planning Commission for review and final decision. The project is in Councilmember Bracken's district.

### **Auburn Heights Apartments Planned Development Plan Zoning Major Amendment and Site Development Plan Major Amendment**



The property owner has submitted an application to amend the zoning and the currently approved site development plan for lot 2 of Auburn Ridge and is generally located in the southwest quadrant of E. Wolfensberger Road and Auburn Drive, southwest of the Auburn Ridge Senior Apartments. Currently, the zoning permits 100 multi-family units for seniors. The zoning amendment seeks to permit 104 multi-family units for people of all ages. The proposed parking is a combination of attached garages, detached garages, and surface parking. Both the PDP Amendment and the SDP Amendment will require public hearings before the Planning Commission for review and recommendation and Town Council for review and final decision. The project is in Councilmember Bracken's district.

## Castleton Heights Multifamily Site Development Plan



TWG Development has submitted a quasi-judicial application for a Site Development Plan/ Use by Special Review for Castleton Heights Multi-Family. The applicant is proposing to construct a new four-story multifamily building with 80 units on a 3.11-acre site. The proposed project is located southwest of the intersection of W Castleton Road and Castleton Court. The Site Development Plan/Use by Special Review will require public hearings before the Planning Commission for review and recommendation and Town Council for review and final decision. This project is in Councilmember Davis' district.

## Chateau Valley Site Development Plan



Highline Engineering & Surveying has submitted an application for the Chateau Valley Site Development Plan (SDP) proposing a 402-unit residential subdivision on 112 acres. The 402 units are composed of 254 single family detached homes and 148 paired homes. The property, which is within the Young American Planned Development, is generally located east of Memmen Park, north of the Baldwin Park subdivision, and south of the Southridge Townhome subdivision. The Site Development Plan includes a total of 50.24 acres of open space and public land dedication. The SDP will require public hearings before the Planning Commission for review and recommendation and Town Council for review and final decision. The property is in Councilmember Brooks' district.

## Crystal Valley Interchange – East (CVI-East) Annexation and Zoning

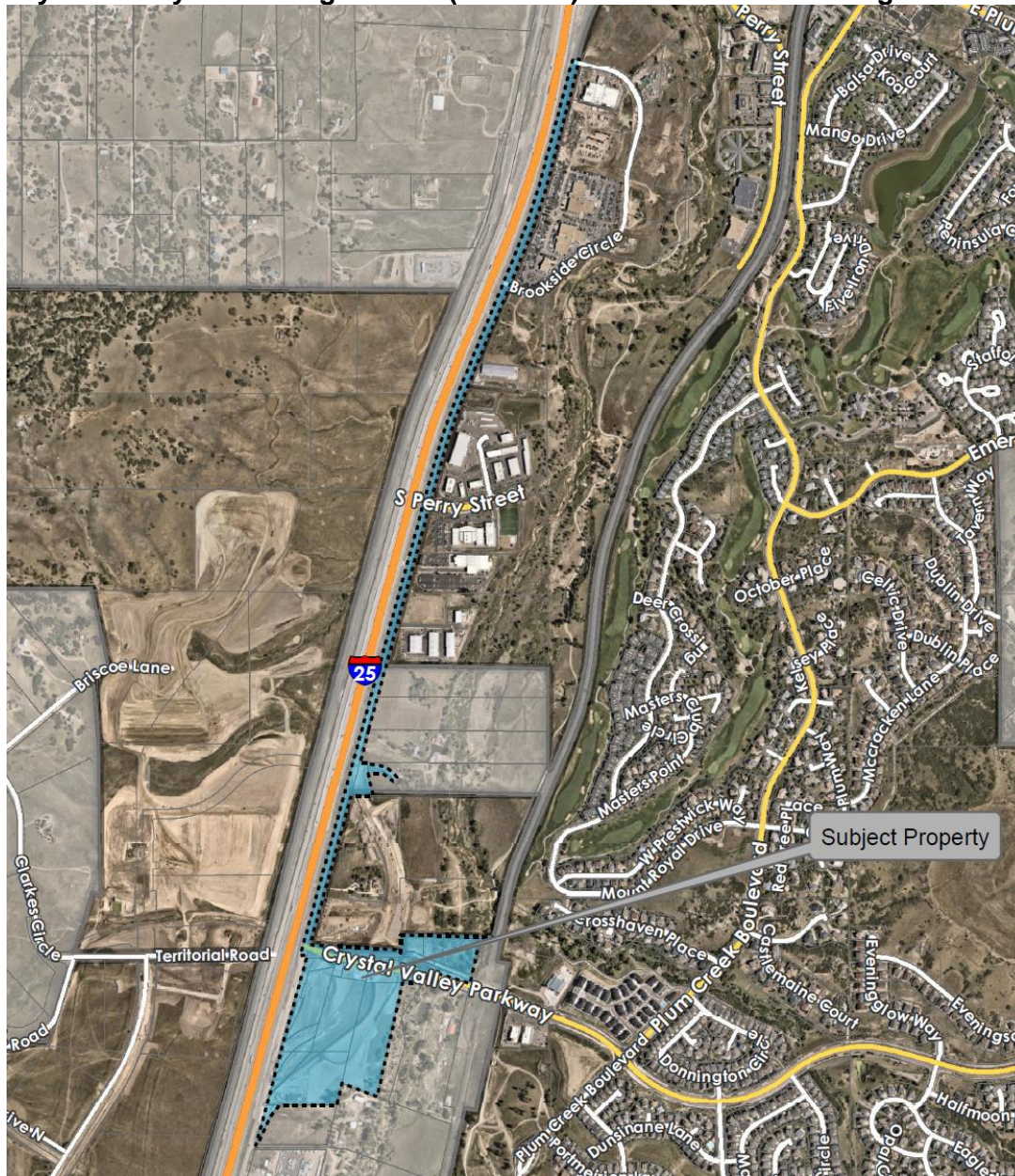

The Town of Castle Rock has submitted an annexation application for several Town-owned parcels located at the new Crystal Valley Interchange and including the east frontage road from the new interchange north to Brookside Circle. The total area is approximately 45 acres. The parcels are proposed to be zoned PL-1 and used as Town right-of-way, drainage and utility easements, and undeveloped remnants. Public hearings are required before the Planning Commission for review and recommendation on the zoning and Town Council for review and final decision on the annexation and zoning. The parcels are adjacent to Councilmember Deitz's district.

## Crystal Valley Ranch Filing 14, Block 2, Lot 1 Site Development Plan

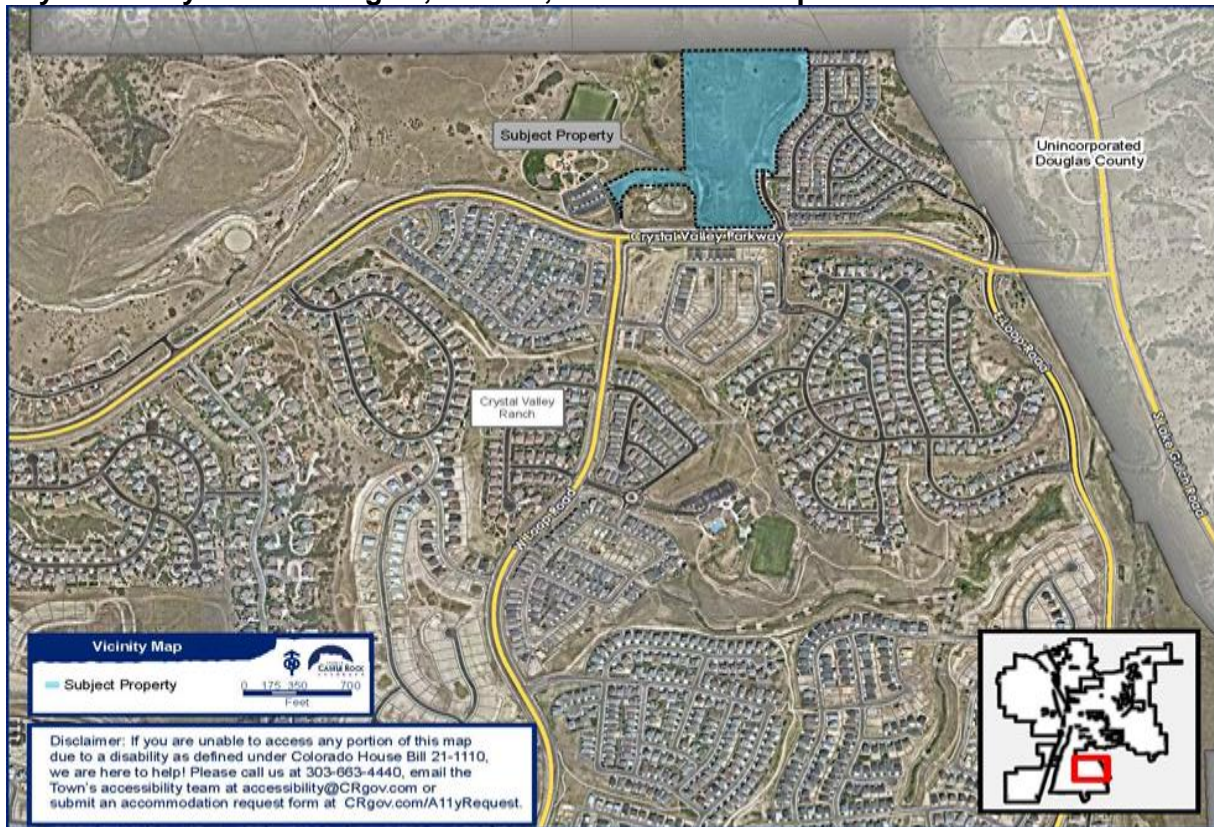

The Site Development Plan proposes 112 single-family detached lots on approximately 21 acres within the Crystal Valley Ranch Planned Development. The gross density is 5.31 units per acre. Average lot size is 4,490 square feet. The homes will have front-loaded two car garages and a driveway to accommodate two cars. Public hearings are required before the Planning Commission for review and recommendation and Town Council for review and final decision. The site is located in Councilmember Dietz's district.

## Crystal Valley Ranch Mixed-Use Site Development Plan



Henry Design Group on behalf of Dan Kauffman, Pinnacle View Development, LLC, has submitted an application for a Site Development Plan. The applicant is proposing a mixed-use development on the 4-acre property located at the southeast corner of Crystal Valley Parkway and West Loop Road. The proposal includes 28 townhomes, one single family detached home, and a 2,057 square foot commercial building. The Site Development Plan will require public hearings before the Planning Commission for review and recommendation and Town Council for review and final decision. The project is in Councilmember Dietz's district.

## Dawson Trails E2 Townhomes Site Development Plan



Norris Design has a quasi-judicial application for a Site Development Plan for Dawson Trails E2 townhomes. The applicant is proposing to construct 100 townhomes within the Dawson Trails PD. The townhomes would vary between two and three stories in height. The general location is west of the proposed intersections of Quandary Peak Drive and Dawson Trails Boulevard. The site development plan will require public hearings before the Planning Commission for review and recommendation and Town Council for review and final decision. This project is in Councilmember Dietz's district.

## Garrett Dawson Trails Multi-Family Site Development Plan



Garrett Co. has submitted a Site Development Plan application for a 324-unit apartment complex on 12.6 acres in Dawson Trails, located southwest of Dawson Trails Boulevard and Blanca Peak Parkway. Onsite amenities to include a clubhouse, pool, games lawn, dog park and dog wash. The clubhouse will include a co-working space, fitness center, leasing office and mail kiosk. Public hearings are required before the Planning Commission for review and recommendation and Town Council for review and final decision. The site is located in Councilmember Dietz's district.

## King Soopers Dawson Trails Site Development Plan



Galloway & Company, Inc, on behalf of the property owner ACM Dawson Trails VIII JV LLC, and property developer King Soopers, has submitted a Site Development Plan application. The applicant is proposing a King Soopers grocery store and fueling station on 12.2 acres within the Dawson Trails Planned Development, Planning Area E-2. The site location is south and east of Gambel Ridge Boulevard and west of Dawson Trails Boulevard. The site plan proposes a 100,054 square foot grocery store, 425 parking spaces, an online grocery order pick-up area, and a fueling station with a 184 square foot kiosk and 7 fuel pumps. The building height is approximately 35 feet; 50 feet is the maximum height allowed. Access to the site is from Gambel Ridge Boulevard and Dawson Trails Boulevard. Public hearings are required before the Planning Commission for review and recommendation and Town Council for review and final decision. The project is in Councilmember Dietz's district.

## North Basin Village at Terrain Site Development Plan

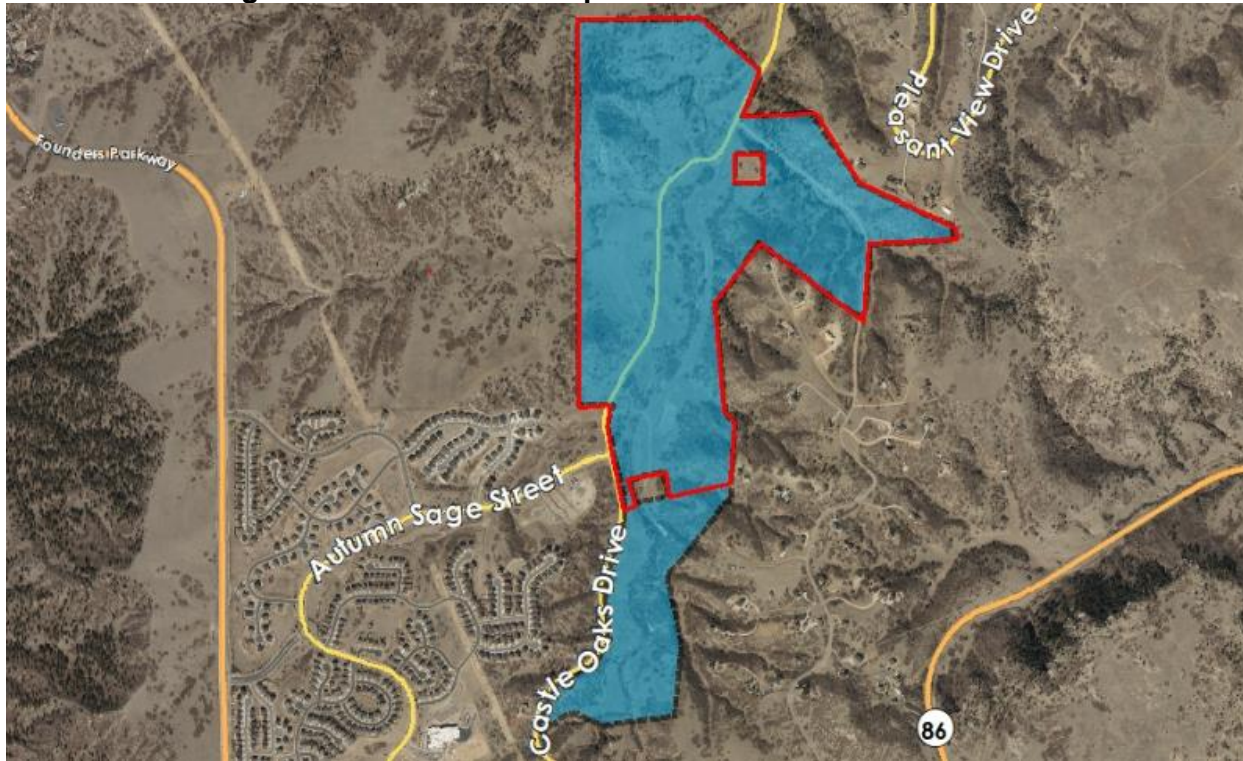

The property owner has submitted an application for a Site Development Plan (SDP) for 29 single family homes on approximately 42 acres within the Terrain North Basin Phase 2 development. The proposed development also includes approximately 35.6 acres of open space dedication. The project is located along Castle Oaks Drive. The SDP will require public hearings before the Planning Commission for review and recommendation, and Town Council for review and final decision. The project is located within Mayor Pro Tem Cavey's district.

## Pioneer Ranch Annexation and Planned Development Plan Zoning



The property owner has submitted an annexation petition to annex a 388-acre site located west of Founders Parkway and east of Front Street into the Town of Castle Rock. The applicant is proposing the Pioneer Ranch Planned Development Plan zoning to allow 1,123 dwelling units (a mix of single-family and multi-family), 78 acres of open space, and 39 acres dedicated for public uses, such as schools and parks. The annexation and planned development plan require public hearings before Planning Commission for review and recommendation and Town Council for review and final decision. The property is adjacent to Councilmember Davis' and Mayor Pro Tem Cavey's districts.

## Ridgeview Town Center Annexation and Planned Development Plan Zoning

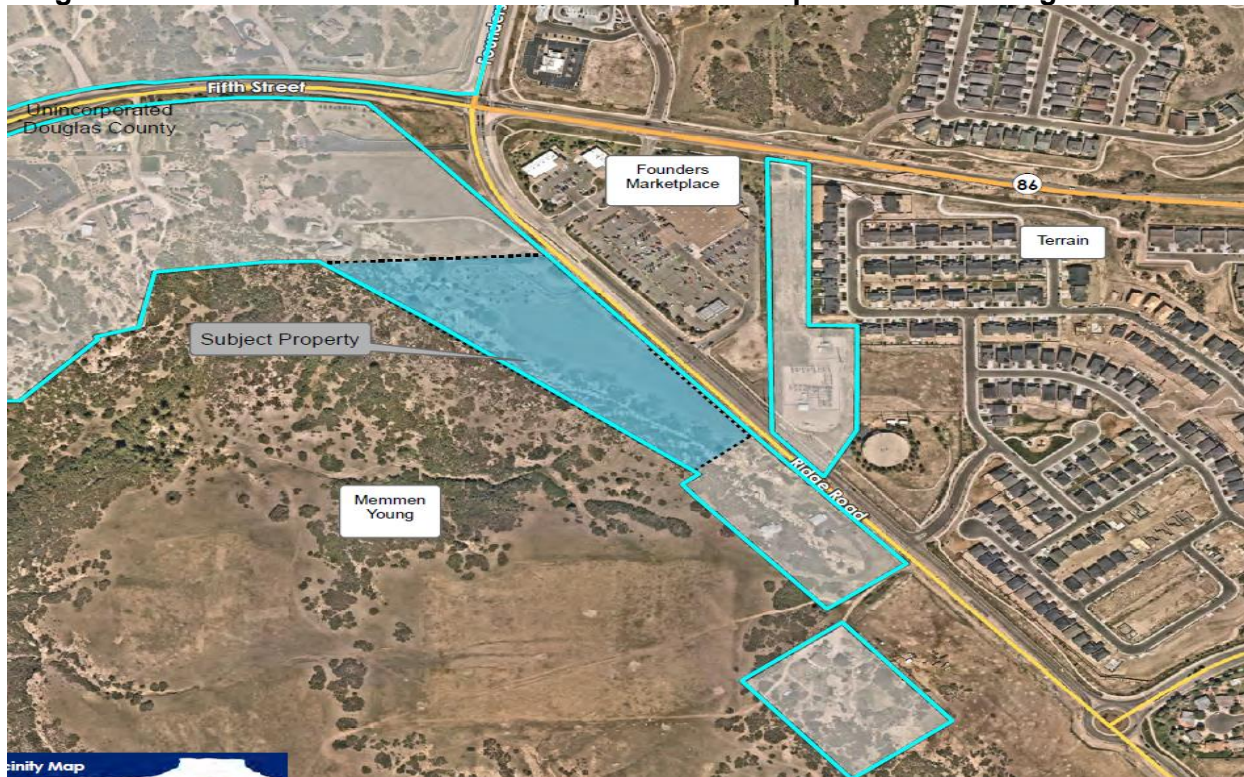

The property owner has submitted an application for annexation and zoning for a 10-acre parcel located at 895 N. Ridge Road, southwest of the intersection of State Highway 86 and N. Ridge Road. The owner proposes to zone the property to allow commercial uses, such as retail, office, restaurant, clinic and personal services. Uses by special review include day care, fast food with drive-thru, and doggy day care. Prohibited uses include fueling stations, vehicle storage, and auto repair. Approximately 29% of the site is designated open space. Public hearings are required before the Planning Commission for review and recommendation and Town Council for review and final decision. The property is adjacent to Mayor Pro Tem Cavey's and Councilmember Brooks' districts.

**Rivers Church Site Development Plan Amendment (Facade Only)**



The property owner is proposing to renovate the west facade of the units at 136 and 138 South Wilcox Street. The site plan amendment includes building elevations depicting an increased height of the entry parapet, new paint colors, updated facade materials to replace the existing stucco and two new steel frame awnings with standing seam metal roof. The property is located in the Downtown Overlay District. The proposed site plan amendment requires a public hearing before the Design Review Board. The property is located in Councilmember Davis' district.

## Saint Francis of Assisi Annexation

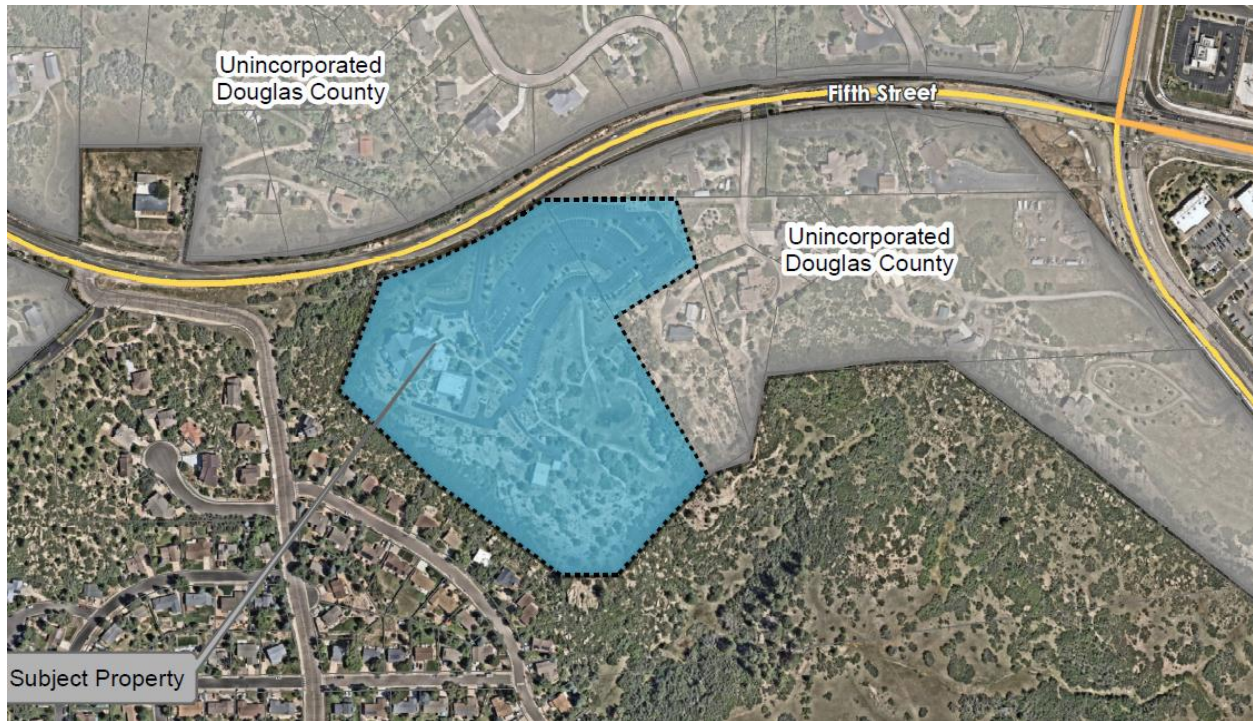

St Francis Church has submitted a quasi-judicial application for an annexation. The applicant is proposing an annexation of the two lots that the existing church is located on, along with the adjacent right-of-way. The general location is southeast of the intersection of N Valley Drive and Fifth Street. The Annexation will require public hearings before the Planning Commission for review and recommendation and Town Council for review and final decision. This project is located adjacent to Councilmember Davis' and Brooks' districts.

## Wellspring and Castle Oaks Covenant Church Annexation and Planned Development Plan Zoning



The property owner has submitted an application for annexation and zoning of a parcel of land for Wellspring Community Center. The annexation petition is to annex approximately 2.07 acres located at 498 E. Wolfensberger Road, for future Wellspring facilities. The Planned Development (PD) zoning application is proposing to allow for operation of the Wellspring Community Center. The annexation and planned development zoning will require public hearings before the Planning Commission for review and recommendation and Town Council for review and final decision. This property is located adjacent to Councilmember Bracken's district.

The Town's Development Activity map provides additional information on these quasi-judicial applications, as well as projects that are under administrative (non-quasi-judicial) review. This map is available at: [CRgov.com/developmentactivity](http://CRgov.com/developmentactivity).