



# NIGHT WORK ACTIVITIES MAP



Residential Properties Adjacent to Proposed Night Work



0 80 160 320 Feet

Project: Wolfensberger Rd. Mill and Overlay



-  300 Foot Project Buffer
-  Night Work Activity Project Area
-  Parcels to Receive Accommodation Offer (0)



# NIGHT WORK ACTIVITIES MAP

Residential Properties Adjacent to Proposed Night Work



Project: Fifth St. Mill and Overlay

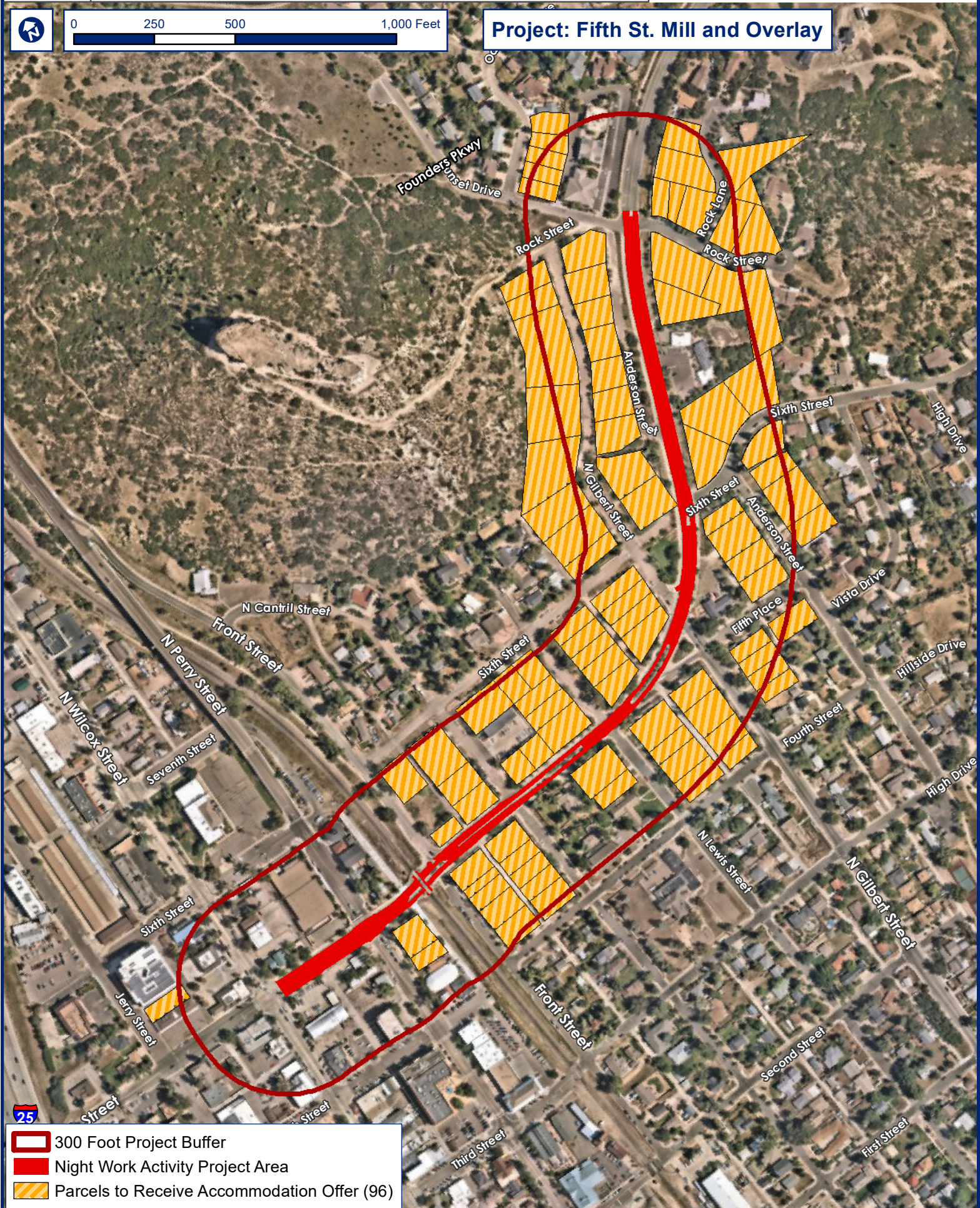

- 300 Foot Project Buffer
- Night Work Activity Project Area
- Parcels to Receive Accommodation Offer (96)



# NIGHT WORK ACTIVITIES MAP





Residential Properties Adjacent to Proposed Night Work

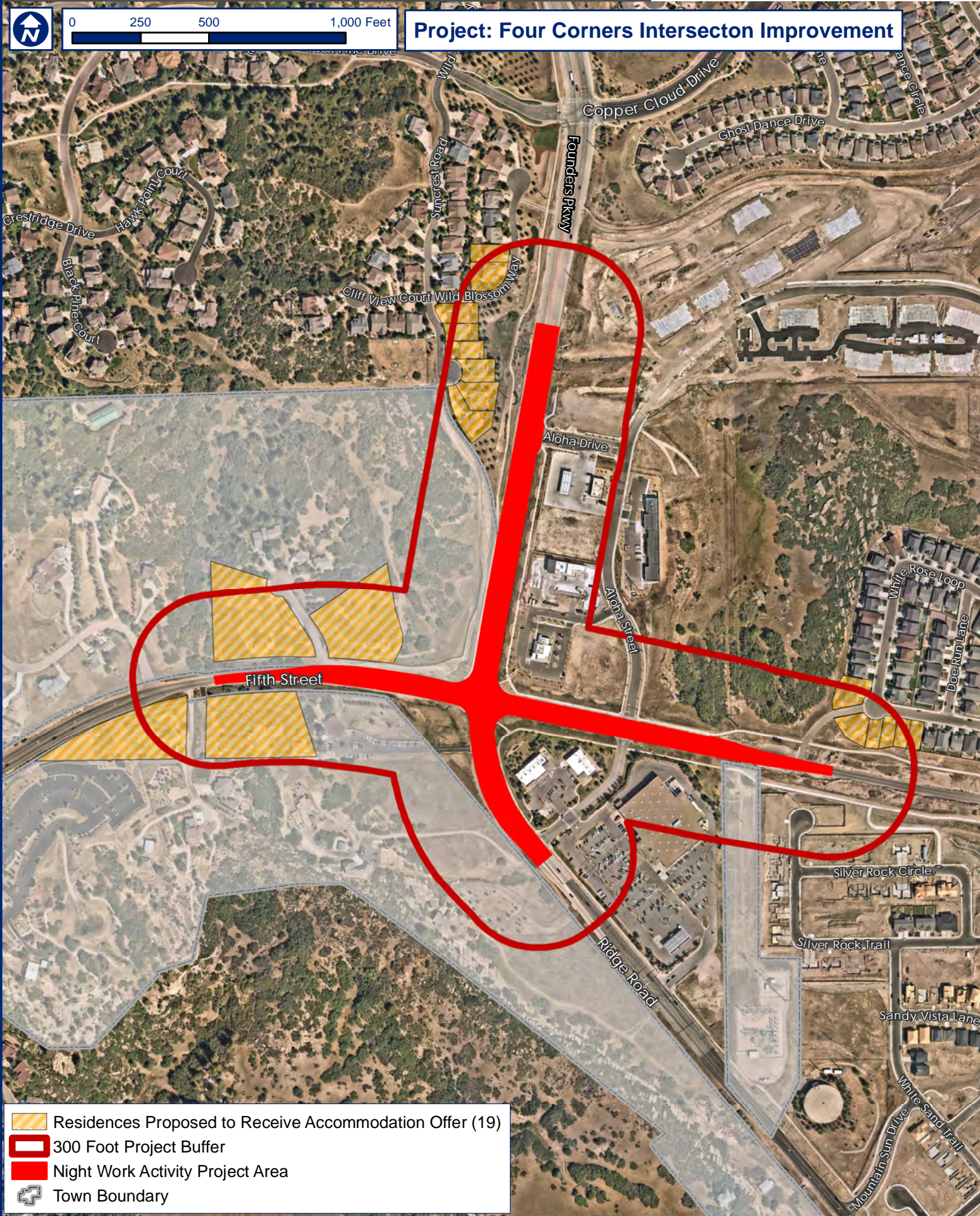

0 250 500 1,000 Feet

## Project: Four Corners Intersecton Improvement



-  Residences Proposed to Receive Accommodation Offer (19)
-  300 Foot Project Buffer
-  Night Work Activity Project Area
-  Town Boundary





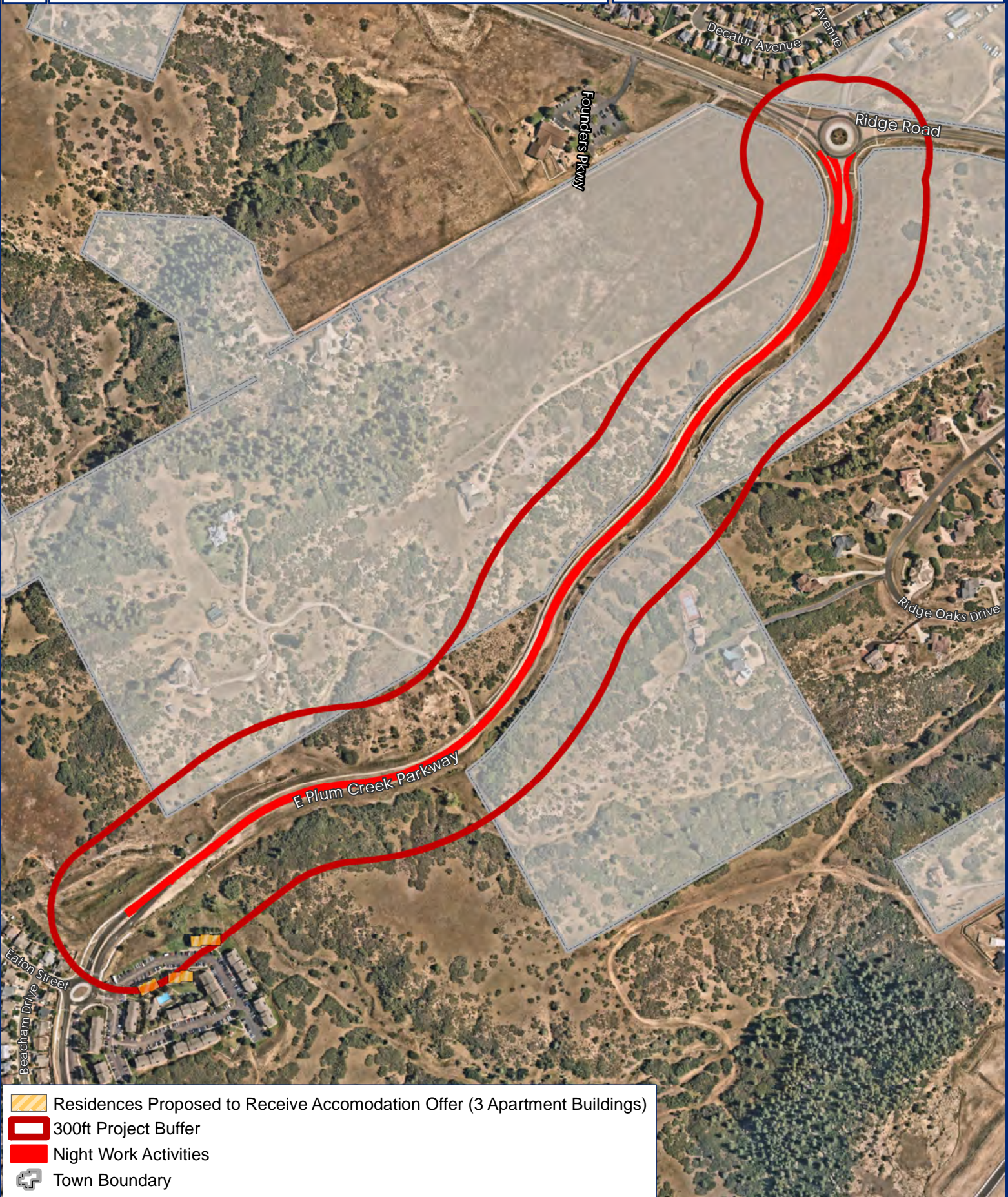
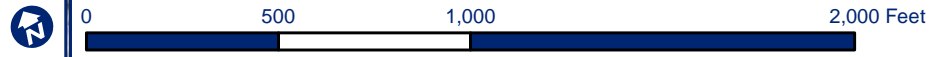

# NIGHT WORK ACTIVITIES MAP

Residential Properties Adjacent to Proposed Night Work

Project: Plum Creek Pkwy Widening



-  Residences Proposed to Receive Accomodation Offer (3 Apartment Buildings)
-  300ft Project Buffer
-  Night Work Activities
-  Town Boundary







# NIGHT WORK ACTIVITIES MAP

Residential Properties Adjacent to Proposed Night Work

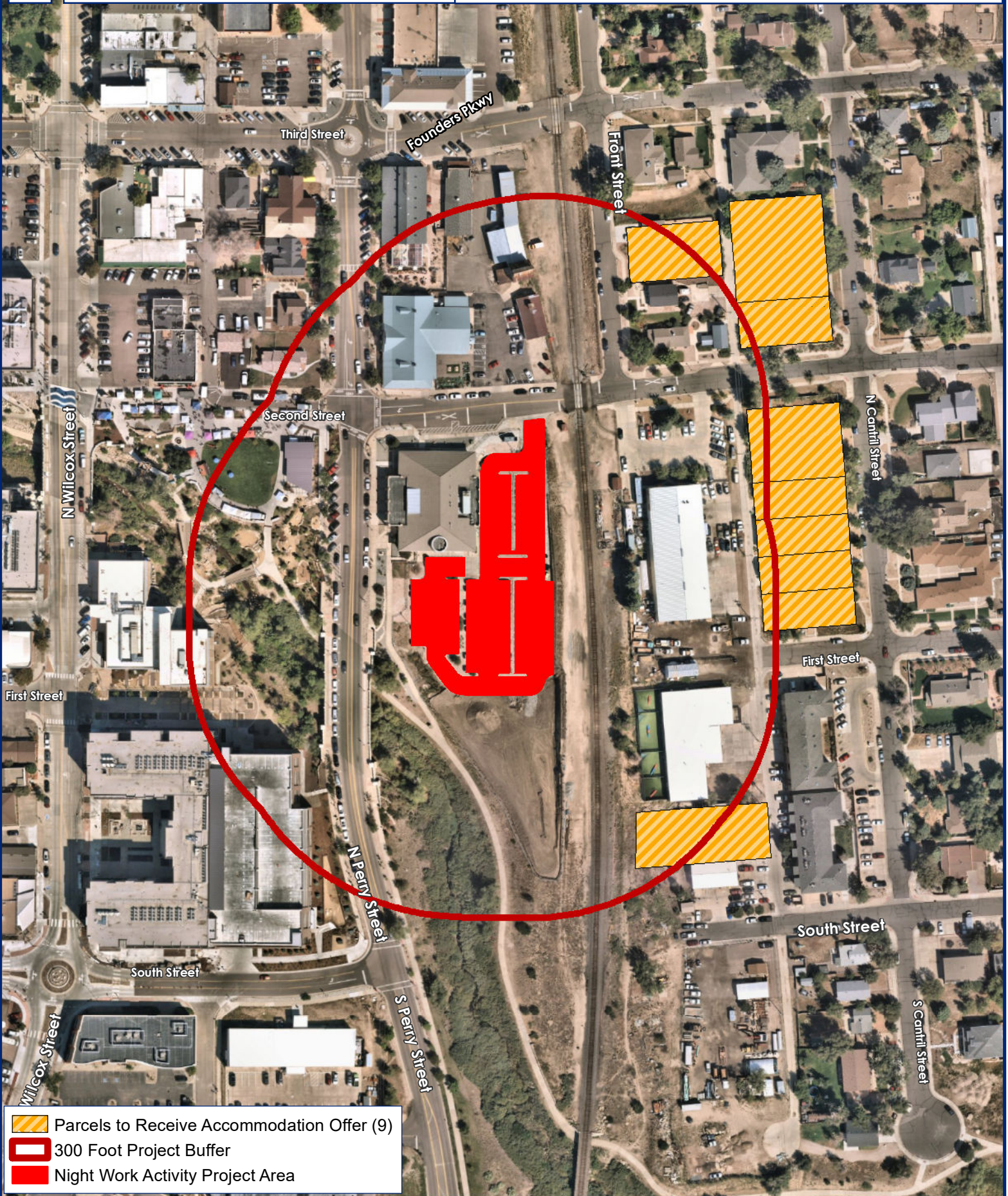

Project: Police Station Parking Lot Mill and Overlay



-  Parcels to Receive Accommodation Offer (9)
-  300 Foot Project Buffer
-  Night Work Activity Project Area







# NIGHT WORK ACTIVITIES MAP

Residential Properties Adjacent to Proposed Night Work

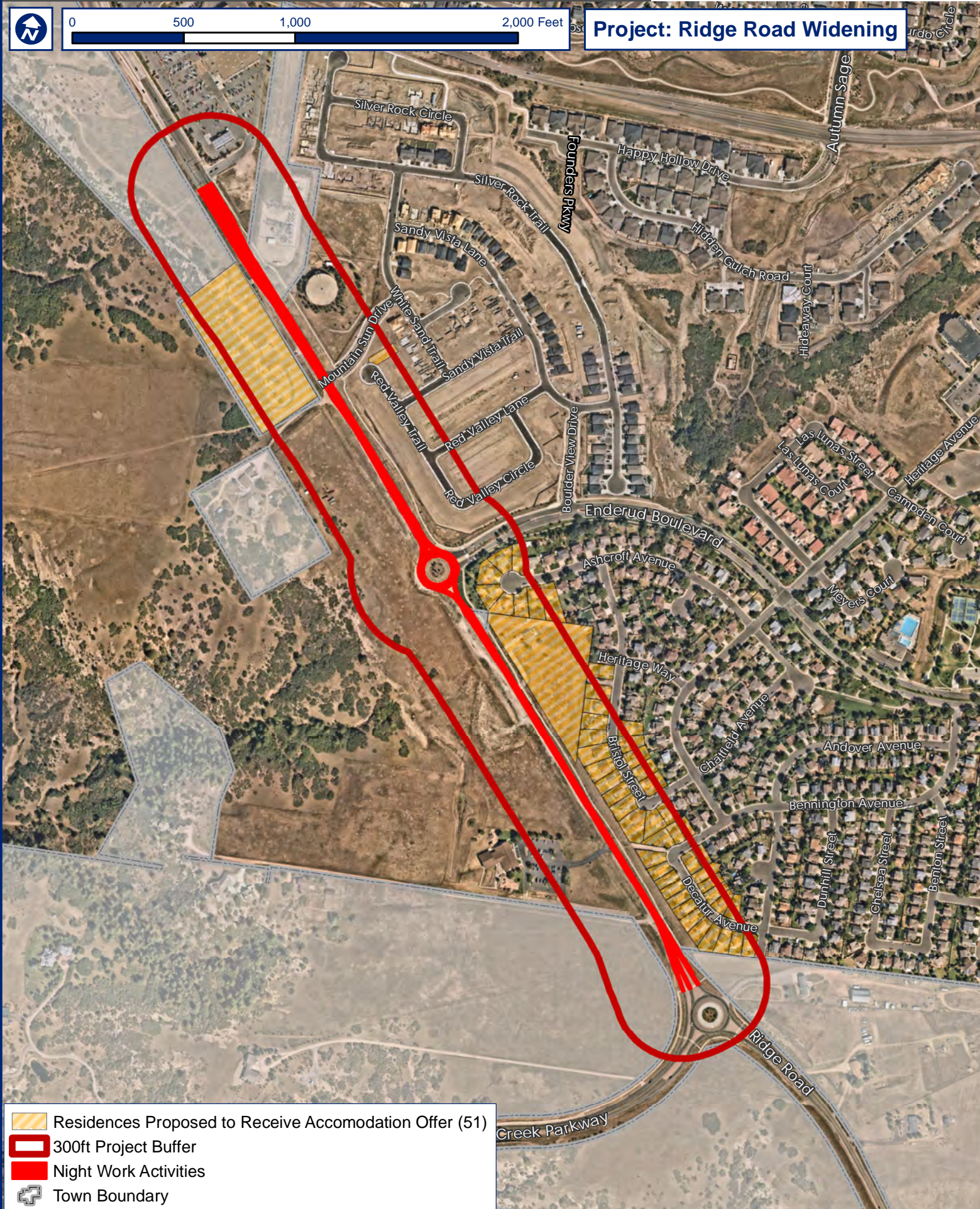

Project: Ridge Road Widening



-  Residences Proposed to Receive Accomodation Offer (51)
-  300ft Project Buffer
-  Night Work Activities
-  Town Boundary