Attachment B

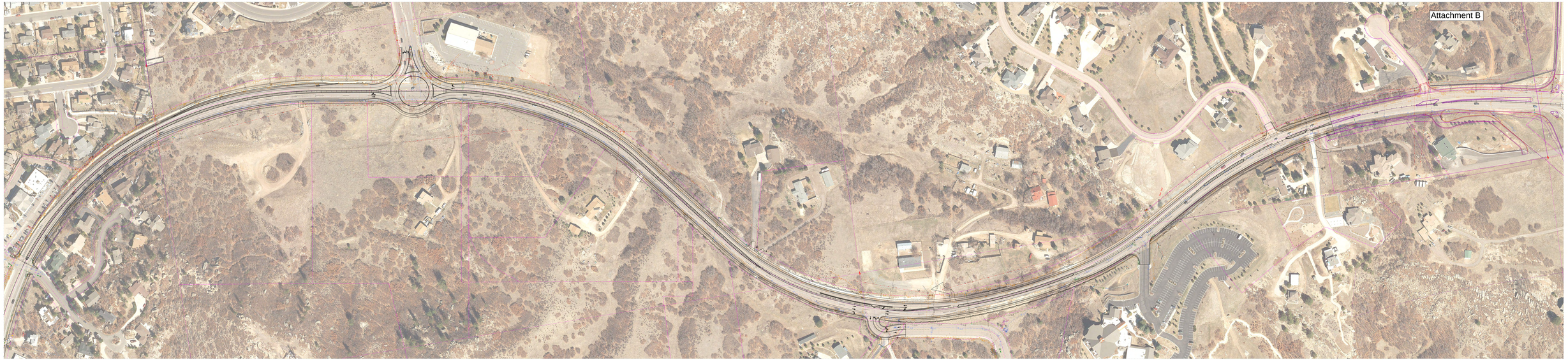

Stanley Consultants Inc.

Town of CASTLE ROCK COLORADO

PUBLIC WORKS DEPT.
175 NORTH GAS(ALTON ST)
CASTLE ROCK, CO 80108
PHONE 303 660-1020
FAX 303 660-1025

FIFTH STREET IMPROVEMENTS
3-LANE CONFIGURATION
(Rock Street to Four Corners)