



Meeting Date: December 17, 2024

AGENDA MEMORANDUM

To: David L. Corliss, Town Manager

Through: Tara Vargish, Director Development Services

From: Kevin Wrede, Planning Manager

Title: **Update: Quasi-Judicial Projects**

Executive Summary

The purpose and intent of this report is to provide Town Council with a summary of quasi-judicial projects. In order to provide all parties with due process under law, decision makers must be fair and impartial when considering quasi-judicial applications such as those included in this memorandum. Many of these projects do not have public hearing dates yet, but Town Council could be asked to consider them in the future.

New Quasi-Judicial Applications:

No new formal applications.

On-going Quasi-Judicial Applications (currently under review):

24 S. Cantril Street Site Development Plan (Residential Tri-Plex)



Zaga Design Group, on behalf of property owner Cottonwood Row, LLC, has submitted a Site Development Plan application and a Historic Preservation Design Review application for a three-story, 36-foot-tall triplex building at 24 South Cantril Street. Located within the Craig & Gould neighborhood, 24 South Cantril Street is a 0.288-acre property located at the end of South Cantril Street on the east side of the street. Each unit has a two-car garage accessed from the alleyway. The proposal will require hearings in front of the Historic Preservation Board, Planning Commission and Town Council. The property is located in Councilmember Davis' district.

629 Sixth Street Historic Preservation Design Review



Property owner, Leah Terzulli, has submitted an application for a Design Review by the Historic Preservation for a new single-family home at 629 Sixth Street. The property is located on the north side of Sixth Street between Cantril and Lewis Streets and is 0.14 acres (6098 sq. ft.) in size. The applicant is proposing a two-story single-family home and a detached garage with an accessory dwelling above the garage. All applications for new construction in the Craig and Gould neighborhood require a public hearing before the Historic Preservation Board. The property is located in Councilmember Davis' district.

Auburn Heights Apartments Planned Development Plan Major Amendment and Site Development Plan Major Amendment



The property owner has submitted an application to amend the zoning and the currently approved site development plan for lot 2 of Auburn Ridge, which is approximately 6 acres in size and generally located in the southwest quadrant of E. Wolfensberger Road and Auburn Drive, southwest of the Auburn Ridge Senior Apartments. Currently, the zoning permits 100 multi-family units for seniors. The zoning amendment seeks to permit 104 multi-family units for people of all ages. The proposed parking is a combination of attached garages, detached garages, and surface parking. Both the PDP Amendment and the SDP Amendment will require public hearings before the Planning Commission for review and recommendation and Town Council for review and final decision. The project is located within Councilmember Bracken's district.

Brickyard Mixed Use Site Development Plan

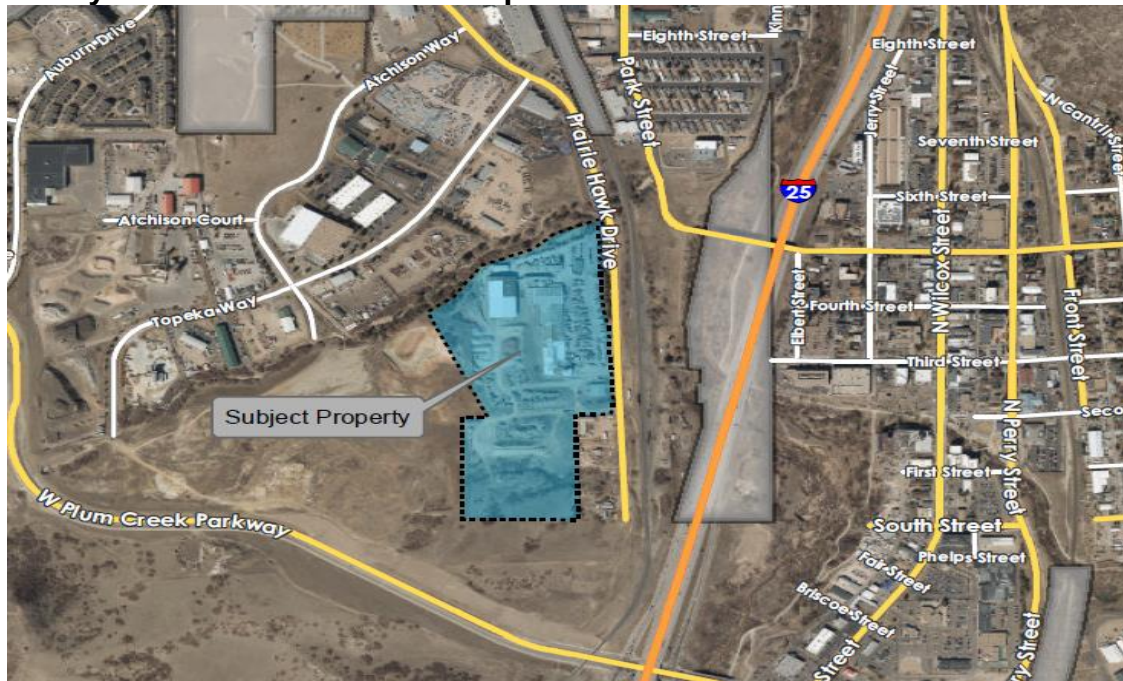

Confluence Companies has submitted a quasi-judicial Site Development Plan (SDP) application for the 18.8-acre Brickyard mixed-use development located at 401 Prairie Hawk Drive. The site plan proposed both vertical and horizontal mix of uses, to include 506 multifamily residential units. The units will be a for-lease product, primarily apartments/condo style, with 24 townhomes. Approximately 178,000 square feet of non-residential uses will include a destination hotel with pool, shops and bar, as well as, restaurants, retail, office, and conference venue space throughout the development. Parking will be provided through a combination of on-street and structured garages, and will comply with the Municipal Code requirements for joint use of parking spaces. Two points of access to the development will be provided from the east, via existing Prairie Hawk Drive, and one connection will be made on the west through Miller's Landing to Plum Creek Parkway. This property is located within Councilmember Bracken's district.

Brickyard Planned Development Plan



Confluence Companies has submitted an application for The Brickyard Planned Development Plan and Zoning Regulations, a mixed-use development with a maximum of 600 multi-family dwelling units, and office, retail, hotel, performance venue and recreational space. The site is approximately 31 acres and is located on Prairie Hawk Drive, north of Plum Creek Parkway and south of Topeka Way. The proposed rezoning will require public hearings before the Planning Commission for review and recommendation and Town Council for review and final decision. The project is located in Councilmember Bracken's district.

Canyons Far South Site Development Plan

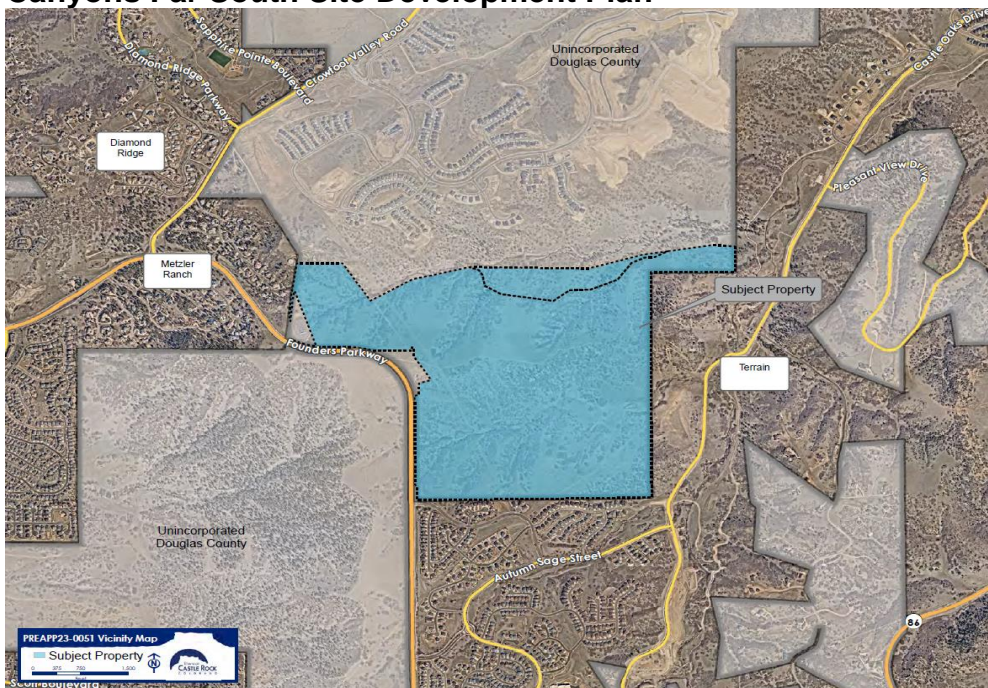

Chateau Valley Site Development Plan



Page 6

The City Hotel Site Development Plan



White Development has submitted an application for a Downtown Site Development Plan and a Historic Preservation Landmark Alteration Certificate for the City Hotel project located at 415 N. Perry St. The City Hotel project consists of a new four story 33 room hotel project that includes 2,578 square feet of commercial space and the restoration of the historically landmarked City Hotel building. The restored City Hotel building will serve as the main food and beverage venue. The project proposes 6 on-site parking spaces and valet parking that will utilize offsite parking. The Landmark Alteration Certificate application was approved at a public hearing before the Historic Preservation Board. The Downtown Site Development Plan application will require a public hearing before the Design Review Board. The property is located in Councilmember Davis' district.

Crystal Valley Mixed-Use Site Development Plan



Henry Design Group on behalf of Dan Kauffman, Pinnacle View Development, LLC, has submitted an application for a Site Development Plan. The applicant is proposing a mixed-use development on the 4-acre property located at the southeast corner of Crystal Valley Parkway and West Loop Road. The proposal includes 24 townhomes, with attached two car garages, and a single two-story building with 7,376 square feet of commercial space on the 1st floor and seven condominium units on the 2nd floor. The Site Development Plan will require public hearings before the Planning Commission for review and recommendation and Town Council for review and final decision. The project is located in Councilmember Dietz' district.

Dawson Trails Residential-Planning Area B-1 Site Development Plan

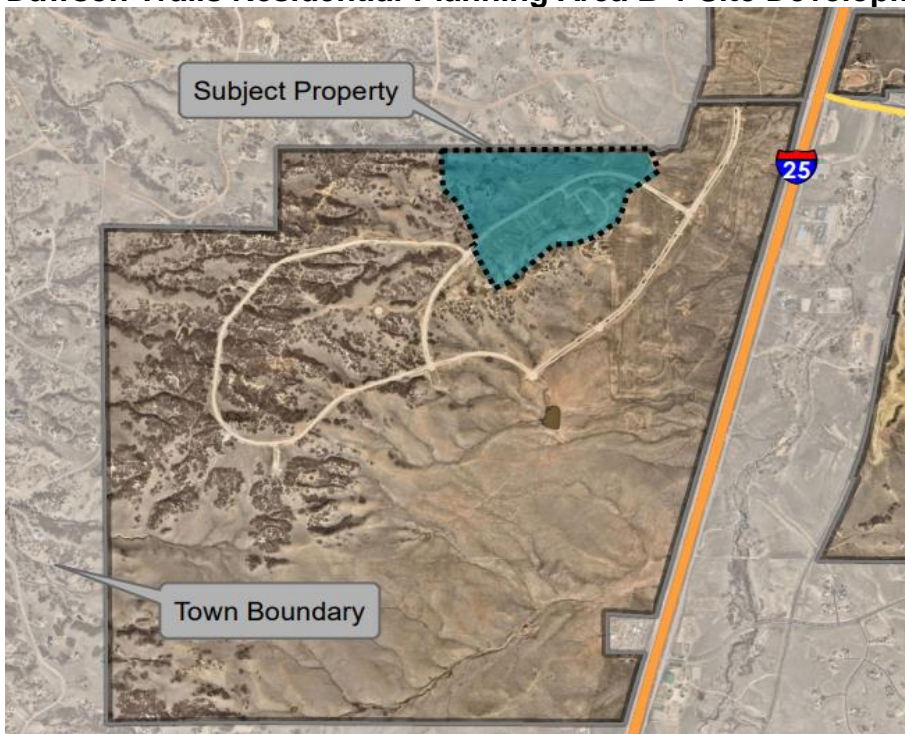

Westside Investment Partners, LLC has submitted an application for a Site Development Plan (SDP) located in the Dawson Trails PD. This is the first proposed residential development in Dawson Trails, and is located in the north-central area of the PD, adjacent to the Twin Oaks subdivision in Douglas County. The applicant is proposing 230 single family lots for detached units, and a 1-acre neighborhood park, on approximately 78 acres with a gross density of 2.9 dwelling units per acre. The SDP will require public hearings before the Planning Commission for review and recommendation, and Town Council for review and final decision. The project is located in Councilmember Dietz' district

Dawson Trails Residential-Planning Area D Site Development Plan



AMC Dawson Trails VIII JV LLC submitted an application for a Site Development Plan. The applicant is proposing 254 single-family residential lots on approximately 56 acres within Planning Area D of the Dawson Trails PD. Approximately 13 acres is designated as open space. Planned amenities include a neighborhood park, and hard surface and crusher fine trail extensions. The site is located in the east central area of the PD and is the second proposed residential neighborhood in the Dawson Trails. Please see the attached vicinity map. The Site Development Plan will require public hearings before the Planning Commission and Town Council. This project is located in Councilmember Dietz' district.

Eternal Rock Evangelical Lutheran Church Site Development Plan Amendment



The property owner has submitted an application for a Site Development Plan known as Eternal Rock Evangelical Lutheran Church for approval of new landscaping, new signage, new storage facility, and to reconfigure the parking lot with the addition of a second entrance together with new curb/gutter/sidewalk along Phelps Street on the 0.63-acre property. The Downtown Site Development Plan will require a public hearing before the Design Review Board for review and final decision. The property is located in Councilmember Davis' district.

Front Street Triplexes Site Development Plan



Total Development Corporation, on behalf of Front & Center, LLC, has submitted an application for a Site Development Plan for approval of two triplex residential buildings on a 0.273-acre lot on Front Street between Fifth and Sixth Streets. Each unit will be two bedrooms and 2.5 bathrooms and a total of 14 parking spaces will be provided on the property. The applicant has also submitted an application for architectural review by the Historic Preservation Board as the property is within the Craig & Gould neighborhood. A public hearing will be held before the Historic Preservation Board for review and approval of the project's architecture. The property is located in Councilmember Davis' district.

Hyundai Car Dealership

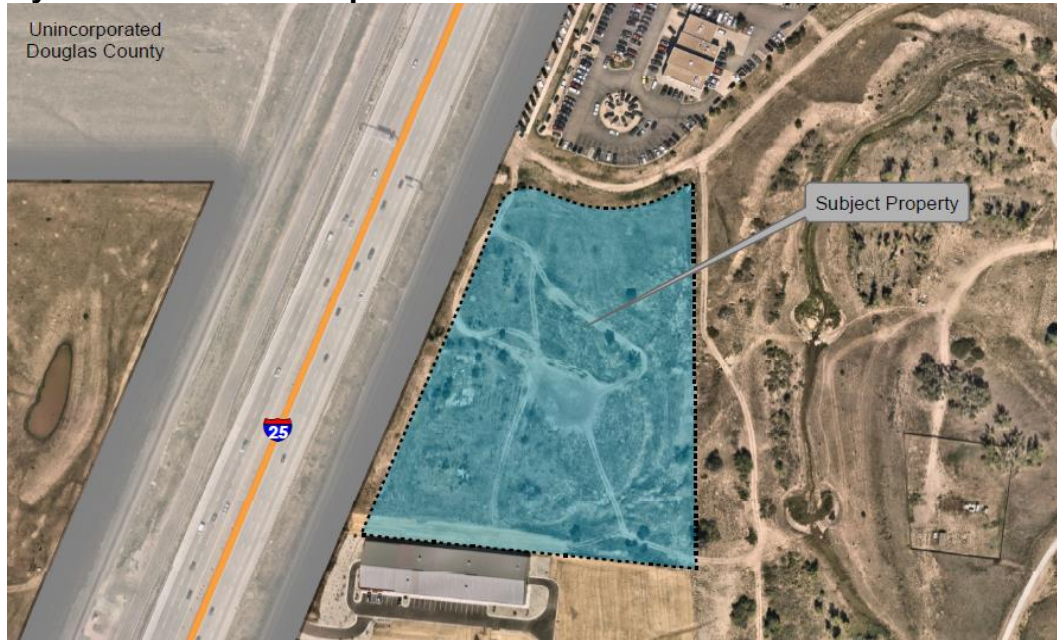

Adragna Architecture and Development on behalf of Foundation Auto Group has submitted an application for a Use by Special Review Site Development Plan application for a new Hyundai Car Dealership. The proposal is for an approximately 33,000 square foot automotive dealership and service center on a 6.4-acre vacant lot. The property is located at the corner of S Wilcox St and Brookside Circle. The proposal is a Use by Special Review and requires public hearings before Planning Commission and Town Council. The property is located in Councilmember Dietz' district.

North Basin Village at Terrain (Phase 2) Site Development Plan

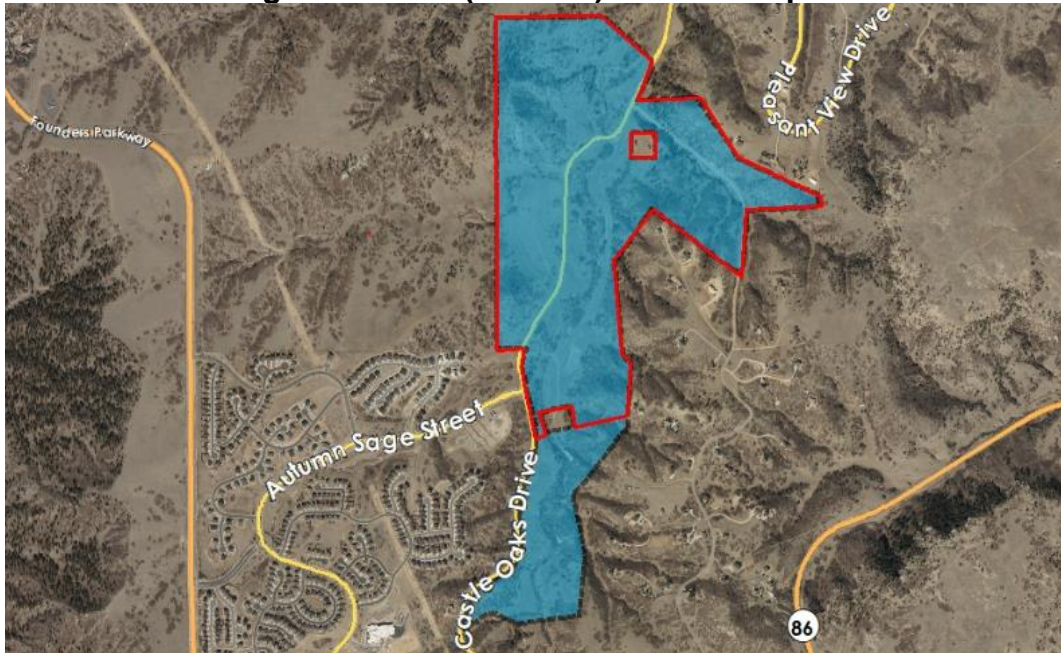

The property owner has submitted an application for a Site Development Plan (SDP) for 29 single family homes on approximately 42 acres within the Terrain North Basin Phase 2 development. The proposed development also includes approximately 35.6 acres of open space dedication. The project is located along Castle Oaks Drive. The SDP will require public hearings before the Planning Commission for review and recommendation, and Town Council for review and final decision. The project is located within Mayor Pro Tem Cavey's district.

Perry Street Social Site Development Plan Amendment



Perry Street Collective has submitted an application for an amendment to the approved Downtown Site Development Plan for Perry Street Social. The proposed amendment would remove the ice rink and associated shade structure and replace it with a traditional dining patio. The amendment also calls for the proposed Tap House building to be shifted further away from the north property line of the property. The Downtown Site Development Plan Amendment will require a public hearing before the Design Review Board. The property is located in Councilmember Davis' district.

Pioneer Ranch Annexation and Planned Development Plan



The property owner has submitted an annexation petition to annex a 388-acre site located west of Founders Parkway and east of Front Street into the Town of Castle Rock. The applicant is proposing the Pioneer Ranch Planned Development Plan zoning to allow 1,123 dwelling units (a mix of single-family and multi-family), 78 acres of open space, and 39 acres dedicated for public uses, such as schools and parks. The annexation and planned development plan require public hearings before Planning Commission for review and recommendation and Town Council for review and final decision. The property is adjacent to Councilmember Davis' and Mayor Pro Tem Cavey's districts.

Ridgeview Town Center



Staff has received a Planned Development zoning application for a 10-acre parcel located at 895 N. Ridge Road, southwest of the intersection of State Highway 86 and N. Ridge Road. A petition and map requesting annexation has already been submitted to the Town and is under review. The owner proposes to zone the property to allow commercial uses, such as retail, office, restaurant, clinic and personal services. Uses by special review include day care, fast food with drive-thru, and doggy day care. Prohibited uses include fueling station, vehicle storage, and auto repair. Approximately 29% of the site is designated open space. The property is adjacent to Mayor Pro Tem Cavey's and Councilmember Brooks' districts.

Soleana Site Development Plan (Alexander Way)

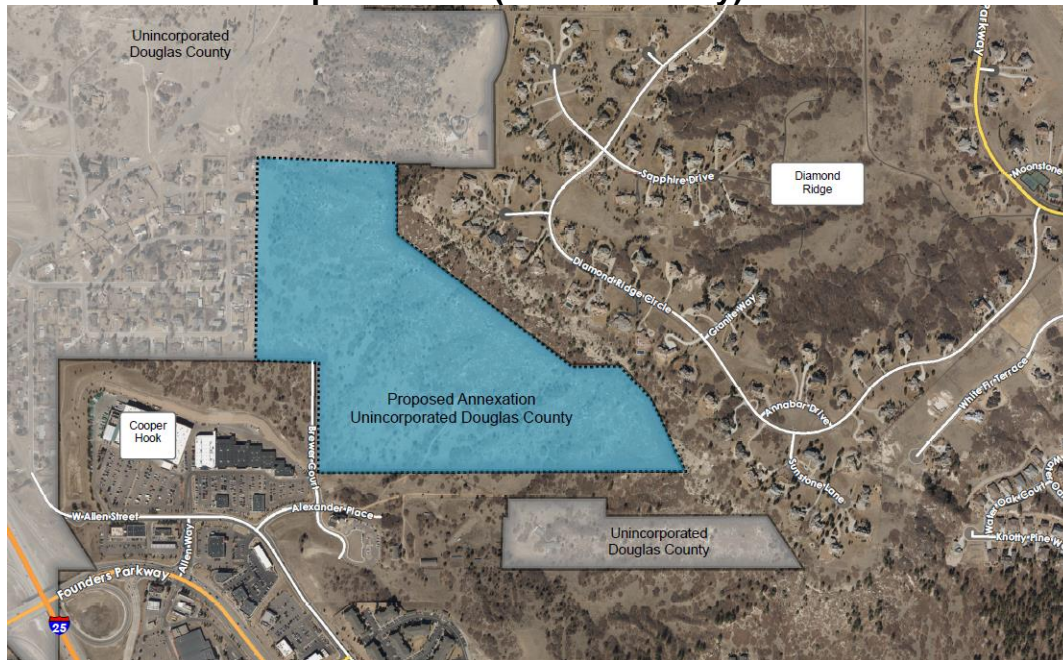

The Henry Design Group Inc. on behalf of the property owners Tierra Investors, LLC and Alexander 455, LLC has submitted a Site Development Plan application for Soleana, which includes 55 custom home sites on half acre or larger lots, as well as 22 live/work homes and a pocket park in the Alexander Way PD. The property was recently annexed in to the Town and is approximately 77.96 acres located east of the Silver Heights neighborhood and west of the Diamond Ridge estates neighborhood. The proposal is a residential neighborhood and requires public hearings before Planning Commission and Town Council. The property is located adjacent to Councilmember Davis' and Mayor Pro Tem Cavey's districts.

Sunset Point Site Development Plan



Fourth Investment USA, LLC, has submitted an application for a Site Development Plan (SDP) for a residential neighborhood known as Sunset Point, formally known as Bella Mesa North. Sunset Point is approximately 293 acres in size and generally located northeast of Mesa Middle School. The SDP proposes 525 single-family homes, dedicated open space and a trail system. The SDP will require public hearings before the Planning Commission for review and recommendation and Town Council for review and final decision. The property is located within Councilmember Brooks' district.

Territorial Road Annexation



ACM Dawson Trails VIII JV LLC and the Town of Castle Rock have submitted an application for the annexation and zoning of several parcels of land, totaling 2.9 acres, that are within, or adjacent to, the current Territorial Road right-of-way. Most of the parcels will be zoned for mixed use development within the Dawson Trails Planned Development and will be assimilated into the adjacent planning area. Parcels remaining in future right-of-way will be zoned as public land. The property is adjacent to Councilmember Dietz' district.

Unity on Wolfensberger Planned Development



Castle Oaks Evangelical Covenant Church and Wellspring Unity on Wolfensberger has submitted a rezoning for a new Planned Development Plan. The applicant is proposing a new Planned Development Plan Zoning to allow for a 9,300SF expansion of the Castle Oaks Evangelical Covenant Church property on Park St, provide for sufficient parking for the building expansion, and to support the conversion of the existing Quality Inn to market rate housing for neurotypical adults and adults with Intellectual and Developmental Disabilities (ID/D). These two properties are located at 200 Wolfensberger and 826 Park Street. The rezoning will require public hearings before the Planning Commission for review and recommendation and Town Council for review and final decision. The property is located in Councilmember Davis' district.

Wellspring and Castle Oaks Covenant Church Annexation and Planned Development Plan



The property owner has submitted an application for annexation and zoning of a parcel of land for Wellspring Community Center and Castle Oaks Covenant Church. The annexation petition is to annex approximately 2.07 acres located at 498 E. Wolfensberger Road, for future Wellspring and Castle Oaks Covenant Church facilities. The Planned Development (PD) zoning application is proposing to allow for operation of the Wellspring Community Center Monday through Friday and the Castle Oaks Covenant Church on Sundays. The annexation and planned development zoning will require public hearings before the Planning Commission for review and recommendation and Town Council for review and final decision. This property is located adjacent to Councilmember Bracken's district.

YardHomes at Castle Rock Annexation (FKA Terra Monte)

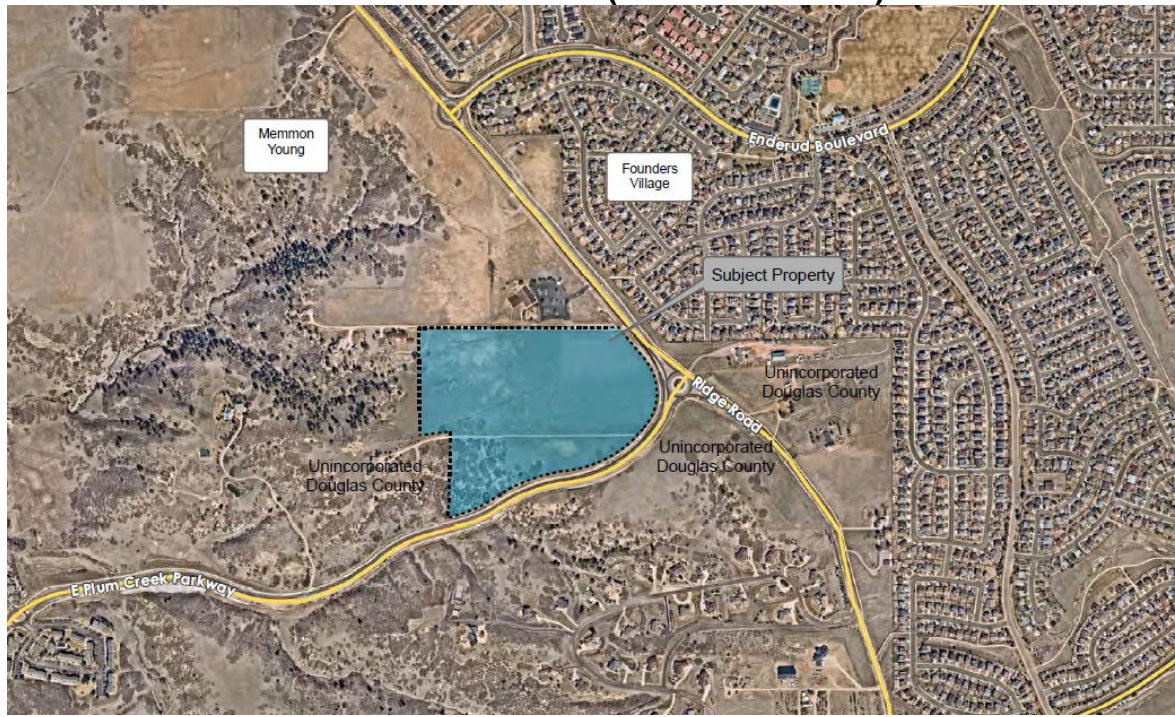

Staff has received an annexation application from Norris Design, on behalf of the property owner, Mike Morley, Castle Rock Ventures. The applicant is proposing to annex 32.29 acres located at the northwest corner of Plum Creek Parkway and South Ridge Road. Following the Substantial Compliance hearing, the applicant intends to submit a Planned Development zoning application to allow 165 single family units, consisting of one-, two- and three-bedroom one-story homes. The product will be for lease. The units will have private yards, and the community will have a clubhouse, indoor fitness facility, community pool, a dog park and picnic area. Approximately 50% of the site is planned for active and passive recreational space and .5 acres will provide future community-oriented retail use. Annexation and zoning require public hearings before the Planning Commission for recommendation and then public hearings at Town Council for final action. The property is adjacent to Councilmember Brooks' district.

The Town's Development Activity map provides additional information on these quasi-judicial applications, as well as projects that are under administrative (non quasi-judicial) review. This map is available at: CRgov.com/developmentactivity.