



Meeting Date: January 7, 2025

AGENDA MEMORANDUM

To: David L. Corliss, Town Manager

From: Tara Vargish, PE, Director of Development Services

Title: Town Manager Report – Development Project Updates

This report contains development updates and new submittals or requests submitted to staff since the last update to Town Council. The high-growth nature of Castle Rock results in numerous and diverse questions from individuals seeking information about existing conditions and future plans and formal applications for development. More information on community development activity and formal land use applications are located on the Town website under the Development Activity Map link, which can be accessed at CRGov.com/DevelopmentActivityMap

New Quasi-Judicial Applications Requiring Public Hearings

New Hope Church Rezoning



YOW Architects has submitted an application for a rezoning for New Hope Church. The applicant is proposing a new Planned Development Plan to allow for a medical office building on 1.5 acres in the northwest corner of the New Hope Church property. The proposed project is located south of the intersection of Prairie Hawk Drive and Meadows Boulevard. The rezoning will require public hearings before the Planning

Commission for review and recommendation and Town Council for review and final decision. This project is located in Councilmember Bracken's district.

New Pre-Application Meeting Requests

1134 Park St RV & Boat Storage



A pre-application request was received seeking information on application and submittal requirements to use the lot located at 1134 Park St for RV and boat storage. The proposed storage lot would be fully fenced with an automatic gate and about 100 storage spaces. The lot is located northeast of the intersection of Park Street and Wolfensberger Road, in Councilmember Davis' district.

915 Sixth St Accessory Dwelling Unit (ADU)

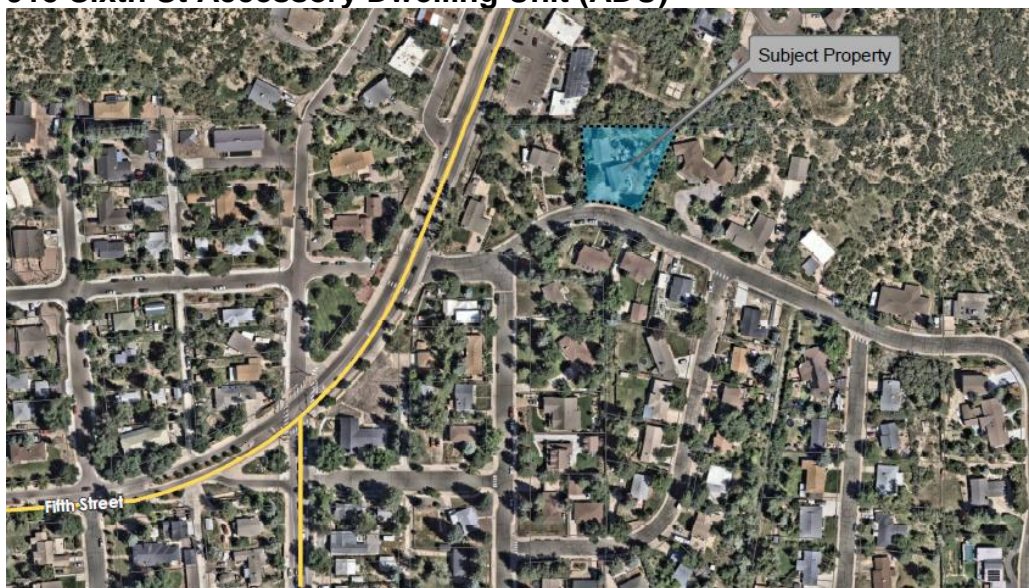

A pre-application request was received seeking information on application and submittal requirements to convert an existing garage structure into an accessory dwelling unit, located at 915 Sixth St. The ADU would have 2 bedrooms, 1 bathroom, while leaving space to fit 2 vehicles. The lot is located northeast of the intersection of Sixth Street and Anderson Street, in Councilmember Davis' district.

Ongoing Development Activity:

Commercial Development Activity

- **Promenade:**

- Alana at Promenade Apartments, building and site construction for 300-unit multi-family residential development, located on Alpine Vista Circle, west of Promenade Parkway.
- Brinkerhoff & Bar Hummingbird, site and building construction for two restaurants with outdoor plaza, located between La Loma Restaurant and Starbucks, southwest of Castle Rock Parkway and Promenade Parkway.
- Lazy Dog Restaurant site construction for a new stand-alone restaurant, located on the northeast corner of Castlegate Drive West and Promenade Parkway.

- **Meadows:**

- Kiddie Academy, site construction for a 10,000-square-foot child daycare building, located on the northwest corner of Carnaby Lane and Lombard Lane.
- Little Sunshine's Playhouse, site and building construction plan review for 11,000 square-foot childcare center, located on the northeast corner of Limelight Avenue and Prairie Hawk Drive.
- Lot grading, retaining wall, and waterline construction plan and plat approved, located on vacant commercial lots north of the AMC theatre.
- Meadows Parkway Intersection improvements, site construction for improvements to the intersections of Meadows Parkway at Regent Street and Lombard Street.
- Meadows Town Center Townhomes/Mixed-use, site and building construction for 85 residential units with approximately 6,248 square feet of retail, located on three lots off Future Street.
- Prairie Hawk Dental, site and building construction for a new 5,100-square-foot dental office building, located at the northeast corner of Prairie Hawk Drive and Limelight Avenue.
- StorHaus Garage Condos, site and building construction for 3 buildings and a clubhouse, consisting of 38 garage condo units, located on the northeast corner of Regent Street and Carnaby Lane.
- VA Community Behavior Outpatient Clinic, site and building construction document review for a 25,096-square-foot outpatient clinic, located between Dacoro Lane and Virtuoso Loop, north of Prairie Hawk Drive.

- **Downtown:**

- Circle K, site plan and construction documents approved for a new 3,700-

- square-foot convenience store to replace the existing building on the site, located at 310 S. Wilcox Street.
- City Hotel, historic preservation and site plan approved for 33 room hotel, located at 415 N. Perry Street.
 - Eternal Rock Church, site plan review for new landscaping, signage, and storage, located at 2 Phelps Street.
 - Little School on Perry Street, site plan approved and exterior renovations started for a 1,300-square-foot addition to the landmarked Saunders House, for a daycare center located at 203 Perry Street.
 - Perry Street Social, site development plan amendment and construction document review to create a mini entertainment district, located at 404 N. Perry Street.
 - Scilleppi properties, site and building construction for a 6,000-square-foot addition and the addition of seven parking spaces, located at 210 Third Street.
 - The View, site and building construction for a 6-story building with mixed-uses including 218 residential units, located at Sixth Street and Jerry Street.
- **Dawson Trails Residential/Commercial:**
 - Costco, Dawson Trails, site plan approved for 161,000-square-foot retail warehouse with fueling station on 18.4 acres, located east of Dawson Trails Boulevard, north of the future Crystal Valley Interchange.
 - Dawson Trails Filing No. 1 Infrastructure and Right-of-Way, construction plan review for the northern segment of Dawson Trails Boulevard.
 - Dawson Trails Filing No. 2 Infrastructure, plat and construction plan review for 97-acre area.
 - Dawson Trails Planning Area D, site plan review for 254 single-family residential lots, and 13 acres of open space.
 - Dawson Trails North, Phases 1-4 under construction for grading only for approximately 134 acres, located north of Territorial Road.
 - Dawson Trails Residential Neighborhood, Planning area B-1, site plan review for 230 detached residential lots, a 1-acre neighborhood park, located in the north-central area of the Dawson Trails PD, adjacent to the Twin Oaks subdivision in Douglas County
 - Dawson Trails South, construction for grading only for approximately 338 acres, located south of Territorial Road.
 - Off-site Sanitary Sewer, Dawson Trails, construction document review for 17,000+ feet of sanitary sewer main from south of Territorial Road to Plum Creek Parkway.
 - Off-site Water Line, Dawson Trails, under construction for approximately 3,100 linear feet of water main, extending north and west from the fire station on Crystal Valley Parkway across railroad properties and I-25.
 - Territorial Road Annexation, totaling 2.9 acres of land, to remain ROW.
 - **Canyons Far South Residential/Commercial:**
 - Canyons Far South, site development plan review for a residential and

commercial development with 474 single family homes, 12.5 acres of commercial, on a 410-acre site, located southeast of Crowfoot Valley Road and Founders Parkway.

- **Other Commercial Projects throughout Town:**

- 218 Front Street Office Building, site plan review for a two-story, 2,800-square-foot office building, located on the east side of Front Street between Second and Third Streets.
- 282 Malibu commercial buildings, building and site construction for two 4,000-square-foot commercial buildings, uses are unknown at this time, located at 282 Malibu Street.
- Calvary Chapel, site and building construction of new church building, located on the northwest corner of Fifth Street and Woodlands Boulevard.
- Castle Rock Auto Dealerships, site and building construction of 1st and 2nd phase for service center expansion, located at 1100 S. Wilcox Street.
- Castle Rock Automotive Repair Shop, site construction for new 26,000-square-foot auto body shop, located at 1184 and 1288 Brookside Circle.
- Discount Tire, site plan and construction documents approved for 530-square-foot storage addition, located at 102 E. Allen Street.
- Founders Marketplace, Centura Health Medical Office Building, site and building construction for a 10,500-square-foot, one-story primary care facility.
- Founders Marketplace, Dunkin Donuts, site plan approved for a new restaurant with drive-through, located at the northeast corner of Founders Parkway and Aloha Court.
- Garage Condos, site and building construction, located on Liggett Road.
- Hyundai auto dealership, site plan and plat review for use by special review for a new 33,000 sf building and sales lot, located at 550 S Interstate 25.
- Murphy Express, site plan review for 2,800 sf convenience store and gas station, located at 186 Metzler Drive.
- Outlets at Castle Rock, site plan approved and construction document review, two new pad sites on the mall's west side on Factory Shops Boulevard.
- Outlets at Castle Rock, Site plan and construction document review for new bank with drive-thru, located north of the existing Starbucks/Qdoba.
- Ridgeview Town Center, PD Zoning review for a 10-acre parcel located at 895 Ridge Road.
- Sanders Business Park, site construction for a 2.4-acre site, located south of The Plum Creek Community Church.
- The Brickyard Planned Development Plan, Zoning Regulations, site plan and construction document review for a mixed-use development with a maximum of 600 multi-family dwelling units, located on the south end of Prairie Hawk Drive.
- Unity on Wolfensberger Planned Development Plan, proposed zoning and parking changes, located at 200 Wolfensberger and 826 Park Street.
- Verizon small cell sites, construction documents for multiple locations in public right-of-way: 1) Factory Shops Boulevard and New Beale Street, 2)

Promenade Parkway and Castle Rock Parkway (under construction), 3) Promenade Parkway (under construction), 4) Castlegate Drive West (under construction), 5) Castlegate Drive West and Castle Rock Parkway (approved plans), 6) Factory Shops Boulevard and Meadows Boulevard, 7) Mitchell Street near Mesa Middle School, 8) S. Valley Drive north of Plum Creek Parkway, 9) Low Meadow Boulevard and Night Song Way, 10) S. Gilbert Street between Gilbert and Sellers Drive at Birch Avenue, (under construction) 11) Foothills Drive and Soaring Eagle Lane, (under construction) 12) Foothills Drive and Morning View Drive.

- Wal-Mart fuel station, site plan review for new 1,600 sf fuel center, located in the southwest corner of the Wal-Mart parking lot.
- Wellspring and Castle Oaks Covenant Church, annexation petition is to annex approximately 2.07 acres, and proposed zoning for church and Wellspring facility uses, located at 498 East Wolfensberger Road, for future Wellspring and Castle Oaks Covenant Church facilities

Residential Development Activity:

- 626 Sixth Street, Historic Preservation Board review for a new single-family home on 0.14 acres.
- Auburn Heights Apartments, rezoning application to amend the zoning and the currently approved site development plan for Lot 2 of Auburn Ridge.
- Chateau Valley, site plan review for 415 residential units, located north of East Plum Creek Parkway and east of Gilbert Street
- Crystal Valley Ranch Mixed-Use site plan review for 24 townhomes and a mixed-use building, located at the southeast corner of Crystal Valley Parkway and W. Loop Road.
- Crystal Valley Ranch, site construction, single-family subdivisions, located southeast and southwest of Crystal Valley Parkway and W. Loop Road. Also, in the southern interior portion of Loop Road, south of Loop Road, and between W. Loop Road and the Lanterns property.
- Founders Village Pool, site plan review for new pool pavilion, located at 4501 Enderud Blvd.
- Front Street Triplexes, site plan review for two triplex buildings, located on Front Street between Fifth and Sixth Streets.
- Hillside, building construction, single-family attached and detached age 55 and older, located at the northeast corner of Coachline Road and Wolfensberger Road.
- Lanterns/Montaine, Subdivision construction for various phases for a total of 1,200 single-family residential lots, located off Montaine Circle.
- Liberty Village, site construction for amended lot layout due to floodplain for 42 single-family lots, located on the south side of Castle Oaks Drive and Pleasant View Drive.
- Meadows, site construction for 77 single-family detached homes on the west sides of Coachline Road north of Wolfensberger Road.
- The Oaks Filing 2A, site plan approved and construction document review for 114 single-family lots on 165+/- acres, located south of Plum Creek

- Parkway and east of Eaton Circle.
- Ridge at Crystal Valley, site construction for 142 single-family home project, located southwest of Loop Road in Crystal Valley Ranch. SIA amendment submitted to address modification to phasing plan for lots to be Temporary Green Zone.
 - Soleana, site plan review for 55 custom home sites and 22 live/work units on 77.96 acres, located east of the Silver Heights neighborhood and west of the Diamond Ridge Estates neighborhood.
 - Terrain North Basin, Phase 1, building construction for approximately 96 single-family home project, located along Castle Oaks Drive.
 - Terrain North Basin, Phase 2, site development plan, plat and construction document review for approximately 29 single-family home project, located along Castle Oaks Drive.
 - YardHomes, Annexation and Zoning request for 165 single family units on 32.29 acres, located at Plum Creek Parkway and South Ridge Road.