

GENERAL NOTES:

1. ALL EXISTING WINDOWS TO BE REMOVED AND REPLACED WITH NEW.
2. ALL NEW WINDOWS TO BE WOOD, DOUBLE HUNG WINDOWS, ALL DIVIDED LITES TO BE TRUE.
3. ALL EXISTING DOORS TO BE REMOVED AND REPLACED WITH NEW.
4. ALL NEW DOORS TO BE WOOD WITH LOW-E GLASS PANE.

302 N WILCOX NORTH BUILDING MATERIALS:	
STUCCO-1:	SHERWIN WILLIAMS #SW6566 BREVITY BROWN
STUCCO-2:	SHERWIN WILLIAMS #SW6568 BREVITY BROWN
STUCCO-3:	SHERWIN WILLIAMS #SW6567 MOCHA
WOOD MOLDING:	PAINT SW6088 BREVITY BROWN
WOOD CORNICE:	PAINT SW6087 MOCHA
GLAZING:	CLEAR, LOWE
WINDOW FRAMES:	PAINT SW6088 BREVITY BROWN
WOOD DOOR:	PAINT SW6088 BREVITY BROWN

302 N WILCOX SOUTH BUILDING MATERIALS:	
STUCCO-4:	SHERWIN WILLIAMS #S981 DOVER WHITE
STUCCO-5:	SHERWIN WILLIAMS #S258 TRICORN BLACK
WOOD MOLDING:	PAINT SW6258 TRICORN BLACK
WOOD CORNICE:	PAINT SW6258 TRICORN BLACK
GLAZING:	CLEAR, LOWE
WINDOW FRAMES:	PAINT SW6258 TRICORN BLACK
WOOD DOOR:	PAINT SW6258 TRICORN BLACK
FABRIC AWNING:	SUNBELLA 58030, CABANA CLASSIC

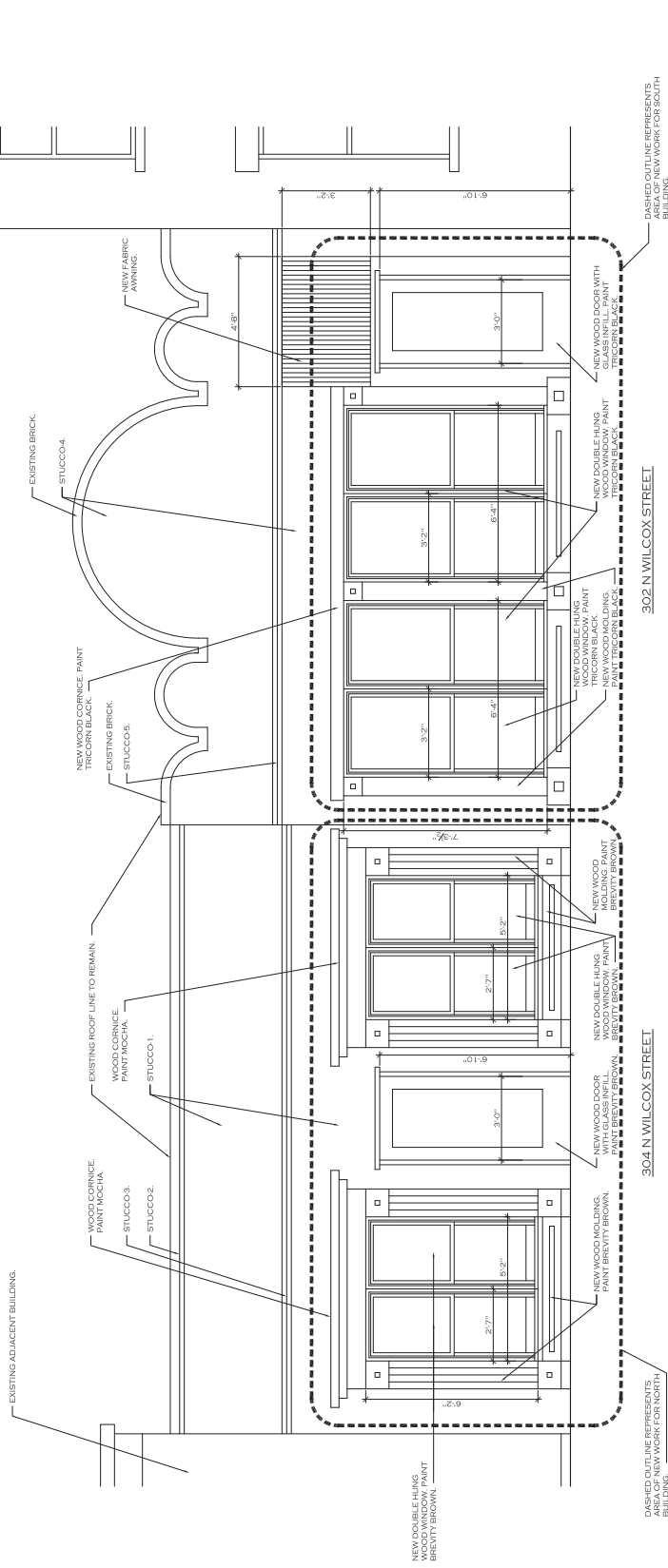

SCALE: 1/2" = 1'-0"

Exterior Elevation Renovations

302 N. Wilcox Street
Castle Rock, CO

302 N. Wilcox, LLC

DATE: 09.07.2016
JOB #: 16-130
REVISIONS



6140 Greenwood Plaza Blvd.
Greenwood Village, CO 80111

Notes: All work to be completed in accordance with the attached drawings and specifications. All materials and workmanship to be subject to inspection and approval by the City of Castle Rock.