

TOWN OF CASTLE ROCK

DOUGLAS COUNTY

ATTACHMENT A

30%
PLANS
April 2017

30% PLANS OF PROPOSED SIGNING AND PAVEMENT MARKING
WILCOX STREET FROM FIRST STREET TO 3RD STREET
PERRY STREET FROM SOUTH STREET TO 2ND STREET

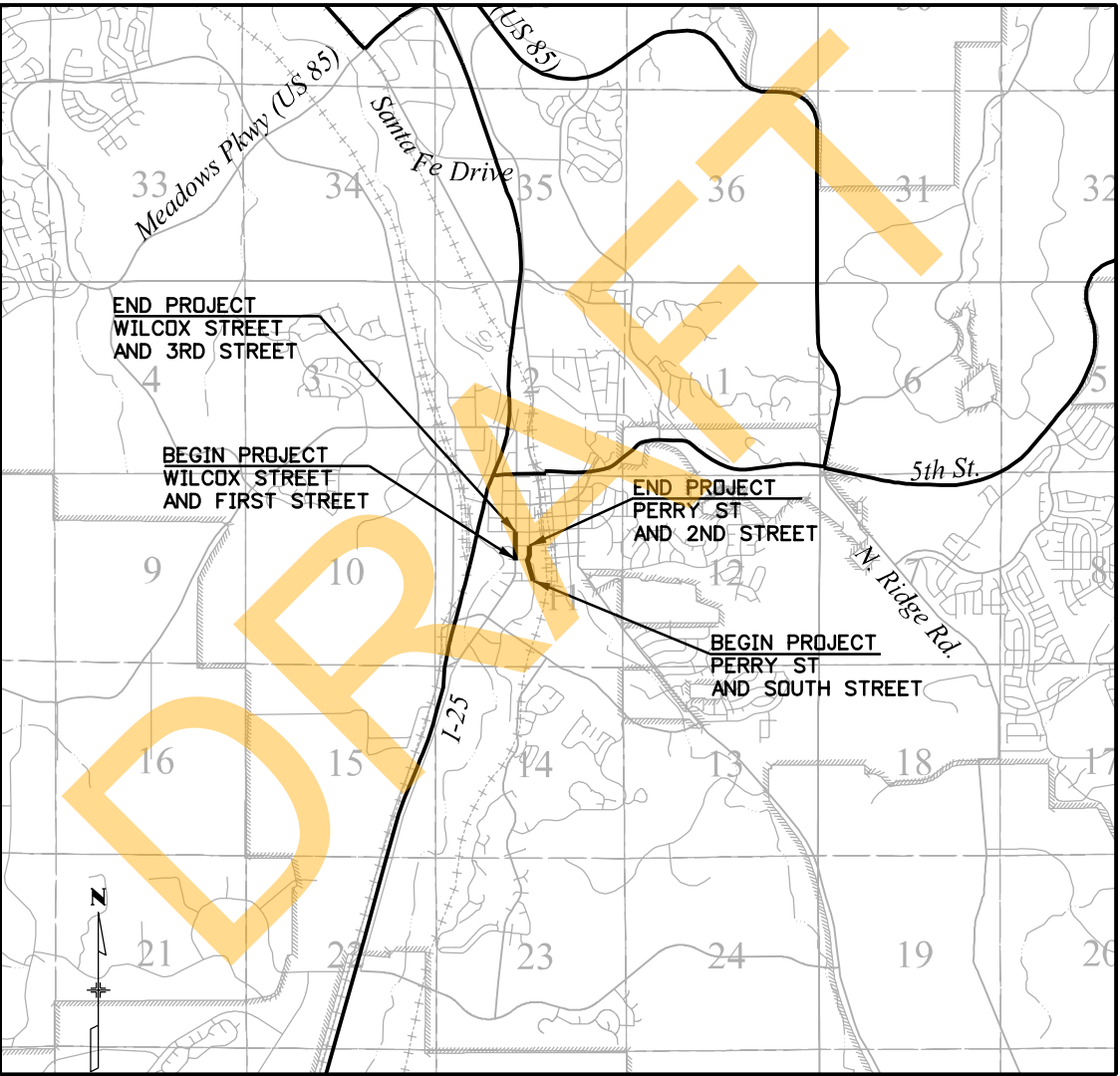

PROJECT LOCATION MAP

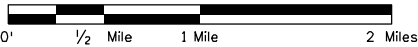

INDEX OF SHEETS

SHEET NO.	TITLE
1	TITLE SHEET
2	STANDARD PLANS LIST
3 - 4	GENERAL NOTES
5	SIGNING, PAVEMENT MARKING, AND REMOVAL TABULATIONS
6 - 9	EXISTING SIGNING AND PAVEMENT MARKING
10 - 13	PROPOSED SIGNING AND PAVEMENT MARKING

TOWN OF CASTLE ROCK APPROVALS
THESE PLANS ARE HEREBY APPROVED FOR ONE YEAR FROM
DATE OF PUBLIC WORKS DIRECTOR APPROVAL
RECOMMENDED APPROVAL FOR CONSTRUCTION

DAN SAILER, P.E.
ASSISTANT PUBLIC WORKS DIRECTOR

DATE

APPROVED BY:

BOB GOEBEL, P.E.
DIRECTOR OF PUBLIC WORKS

DATE



Know what's below
Call before you dig.

Print Date: 4/14/2017
File Name: 17015DES_TitleSht.dgn
Horiz. Scale: 1:1 Vert. Scale:



Sheet Revisions

Date:	Comments	Init.



As Constructed

No Revisions:
Revised:
Void:

Contract Information

Contractor:
Resident Engineer:
Project Engineer:
PROJECT STARTED: / / ACCEPTED: / /
Comments:

Project No./Code

Sheet Number 1

N:\2017 Projects\17-015.01 Castle Rock Signing and Pavement Marking - Town of Castle Rock\17015\Traffic\ITS\Drawings\17015TRAF_Plan01.dgn
4/28/2017 4:28 PM P:\2017 Projects\17-015.01 Castle Rock Signing and Pavement Marking - Town of Castle Rock\17015\Traffic\ITS\Drawings\17015TRAF_Plan01.dgn
4/28/2017 C:\Users\muller\OneDrive\Documents\17015\Traffic\ITS\Drawings\17015TRAF_Plan01.dgn



01	02
03	04

MATCH LINE PLAN 03

MATCH LINE PLAN 02

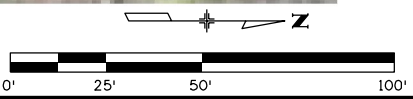

Print Date: 4/28/2017
Drawing File Name: 17015TRAF_Plan01.dgn
Horiz. Scale: 1:50 Vert. Scale: As Noted

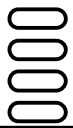

Sheet Revisions		
Date:	Comments	Init.

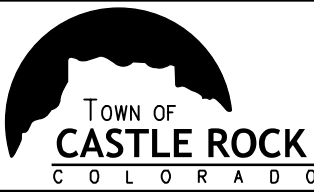

As Constructed
No Revisions:
Revised:
Void:

DOWNTOWN CASTLE ROCK SIGNING AND PAVEMENT MARKING 30% DESIGN			
Designer:	NPD	Structure	Sheet Number
Detailer:	NPD	Numbers	
Sheet Subset:	TRAFFIC	Subset Sheets:	1 of 4
			1

NDess 11/23/22 AM 8:42:17 Projects\17-015.01 Castle Rock Signing and Pavement Marking - Town of Castle Rock\17015\TRAFFIC\Drawings\17015TRAFF_Plan02.dgn
4/28/2017 CDDT-DefaultPrinter-V8i.plt CDDT-ColorPen table.tbl

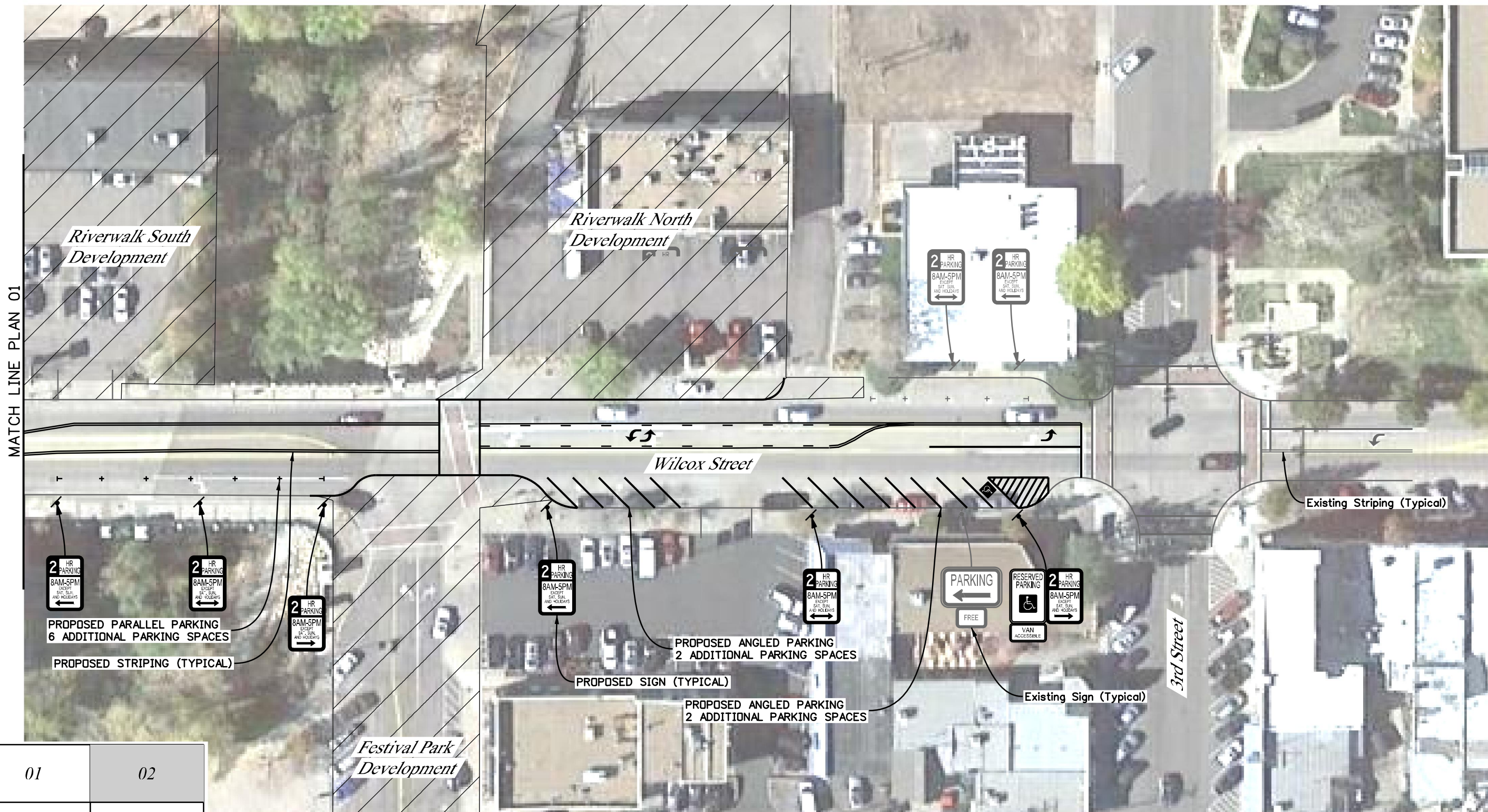

01	02
03	04

Print Date: 4/28/2017
Drawing File Name: 17015TRAFF_Plan02.dgn
Horiz. Scale: 1:50 Vert. Scale: As Noted



Sheet Revisions

Date:	Comments	Init.



As Constructed

No Revisions:

Revised:

Void:

DOWNTOWN CASTLE ROCK
SIGNING AND PAVEMENT MARKING
30% DESIGN

Designer:	NPD	Structure	
Detailer:	NPD	Numbers	
Sheet Subset:	TRAFFIC	Subset Sheets:	2 of 4

Sheet Number

2

MATCH LINE PLAN 01



MATCH LINE PLAN 04

01	02
03	04



Print Date: 4/28/2017
Drawing File Name: 17015TRAF_Plan03.dgn
Horiz. Scale: 1:50 Vert. Scale: As Noted



Sheet Revisions

Date:	Comments	Init.

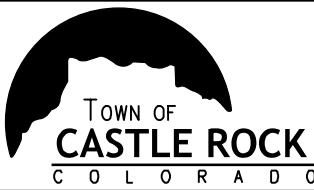

As Constructed

No Revisions:

Revised:

Void:

DOWNTOWN CASTLE ROCK
SIGNING AND PAVEMENT MARKING
30% DESIGN

Designer:	NPD	Structure Numbers	
Detailer:	NPD		
Sheet Subset:	TRAFFIC	Subset Sheets:	3 of 4

Sheet Number

3

MATCH LINE PLAN 02



MATCH LINE PLAN 03

01	02
03	04

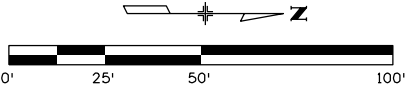

NDess 11/23/38 AM P:\2017 Projects\17-015.01 Castle Rock Signing and Pavement Marking - Town of Castle Rock\17015\TRAFFIC\Drawings\17015\TRAFFIC_Plan04.dgn
4/28/2017 CDDT-DefaultPrinter_V8i.pltctg CDDT-ColorPen table.tbl

Print Date: 4/28/2017
Drawing File Name: 17015\TRAFFIC_Plan04.dgn
Horiz. Scale: 1:50 Vert. Scale: As Noted



Sheet Revisions		
Date:	Comments	Init.

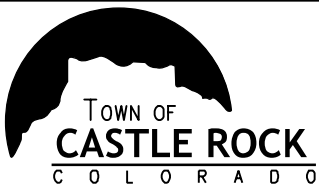

As Constructed
No Revisions:
Revised:
Void:

DOWNTOWN CASTLE ROCK SIGNING AND PAVEMENT MARKING 30% DESIGN			
Designer:	NPD	Structure Numbers	Sheet Number 4
Detailer:	NPD	Subset Sheets:	
Sheet Subset:	TRAFFIC	4 of 4	