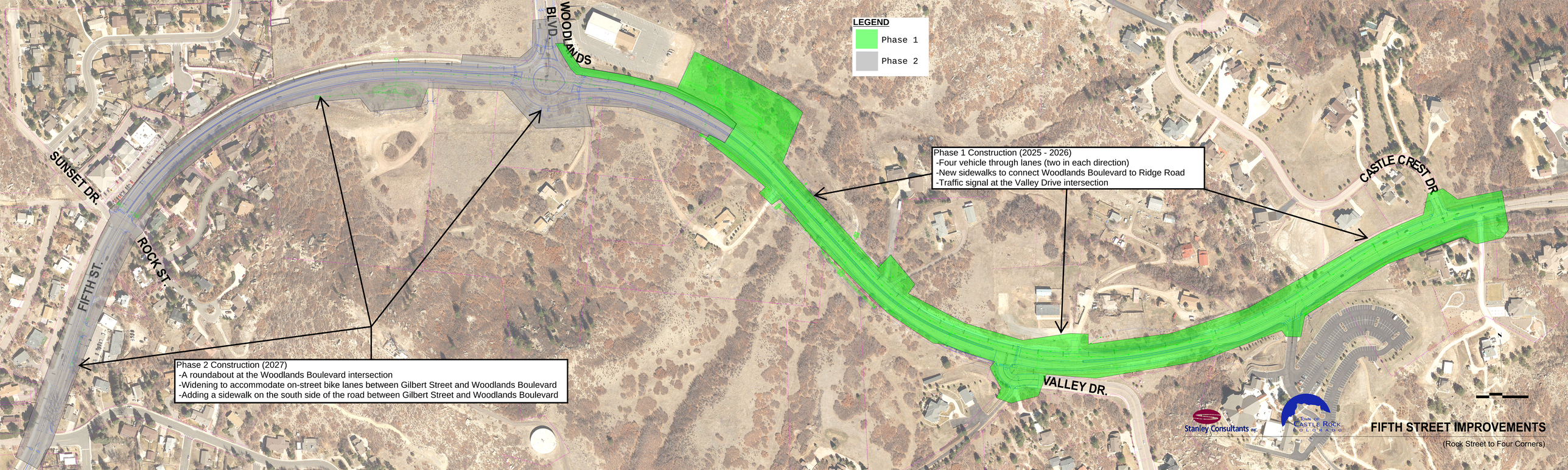
LEGEND
Phase 1
Phase 2
WOODLANDS BLVD.
SUNSET DR.
FIFTH ST.
ROCK ST.
VALLEY DR.
CASTLE CREST DR.
Phase 1 Construction (2025 - 2026)
-Four vehicle through lanes (two in each direction)
-New sidewalks to connect Woodlands Boulevard to Ridge Road
-Traffic signal at the Valley Drive intersection
Phase 2 Construction (2027)
-A roundabout at the Woodlands Boulevard intersection
-Widening to accommodate on-street bike lanes between Gilbert Street and Woodlands Boulevard
-Adding a sidewalk on the south side of the road between Gilbert Street and Woodlands Boulevard
Stanley Consultants INC.
Town of Castle Rock Colorado
FIFTH STREET IMPROVEMENTS
(Rock Street to Four Corners)